Pennsylvania Vote
Straight "organization" tactics won for the Old Guard Democrats.
See Page 5.

The Washington Post

The Weather
Today and tomorrow—Intermittent rain. Not much change in temperature.
Yesterday—High, 68; low, 58.
Details on page 14.

NO. 22,628 | Entered as Second-Class Matter. Postoffice, Washington, D. C. | WASHINGTON: MONDAY, MAY 30, 1938 | X **** | THREE CENTS
Copyright, 1938, By The Washington Post.

75 Held in Riots As Czech Nazis Sweep Elections

Sudeten and 3 German Socialists Injured in Battle at Polls.

Left Parties Lose; Government Gains

Henlein Receives Strong Support in Second Communal Vote.

By the Associated Press.

Prague, May 29.—Nazi followers of Konrad Henlein and German Socialists rioted today at Eibendero, near Graslitz, in Czechoslovakia's troubled border region.

A Henleinist was injured seriously and three Socialists were wounded slightly before order could be restored with the arrest of 75 rioters.

This was the only serious disorder reported on the second Sunday of voting in communal elections which have been regarded as a test of Nazi political strength among Czechoslovakia's 3,500,000 Germanic minority.

First returns showed Henlein's Sudeten German Party was polling from 80 to 95 per cent of the German vote, a proportion similar to that gained in last Sunday's elections.

In Gablonz, center of the Bohemian glass industry, the Sudetens polled 18,577 votes compared with 16,789 they received in the 1935 parliamentary elections.

German Socialists — anti-Nazi — had 566 votes as against 675 in the last elections. Communists received 805 compared with a previous 1,196.

Czech Parties Gain.

The United Czech parties showed an increase, getting 3,391 votes compared with 3,108 in 1935.

Thus the Sudeten Germans will have 34 Municipal Parliament seats in Gablonz, the United Czechs 6 and Socialists and Communists 1 each.

Citizens of 2,740 communities voted today. Communities which have not yet voted will ballot June 12, to complete the elections covering the entire nation.

Disorders on the eve of last Sunday's elections brought an ominous rumbling in the German press and German troop movements toward the frontier—movements which Berlin insisted were merely routine.

Talks Resumed.

Czechoslovakia responded with a partial mobilization and a hasty array of nearly a half-million soldiers and technicians along her frontiers, particularly the German, in fear that Hitler might choose invasion to enforce his declaration to "protect" Sudeten Germans from "suffering."

Yesterday the government and Germanic minority leaders suddenly resumed negotiations for settlement of their dispute.

Seven hundred predominantly German communities, torn between allegiance to the Czechoslovak

See CZECH, Page 2, Column 4.

Storm Hits Arkansas.

Eureka Springs, Ark., May 29 (AP). Rain of near cloudburst proportions accompanied by hail and electrical disturbances early today caused damage in this extreme northwest Arkansas area estimated at more than $1,000,000.

POST FEATURE PARADE

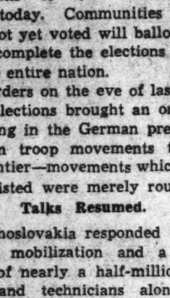

Westbrook Pegler

Fame as a sports columnist was not enough for Westbrook Pegler. He wanted to step into a broader field, and his success as a commentator on people, politics and the world in general has been even greater than his success at sports writing. If you like a columnist who attacks controversial problems fearlessly — and interestingly — you'll like Pegler, daily on the page opposite editorial.

Schuschnigg Spirited Off

Secret Police Whisk Him Away Northward From Castle.

By the Associated Press.

Vienna, May 29.—Eyewitnesses reported today that German secret police had spirited Kurt Schuschnigg, deposed Austrian chancellor, out of Vienna's Belvedere Castle to "somewhere north."

These reports said the journey began at 8 p. m. yesterday, with Schuschnigg in one of three closed automobiles manned by the Gestapo.

Schuschnigg.

A half hour later Schuschnigg's blond fiancee, 34-year-old Countess Vera Fugger von Babenhausen, and his father, a retired Austrian officer, also set out northward with luggage packed in two cars.

All police had been removed from the castle today and neighbors said

See AUSTRIA, Page 2, Column 8.

Swiss Arrest Head of U. S Narcotic Ring

Peruvian Ex-Consul Held for Reich Authorities; Syndicate Smashed.

By the Associated Press.

Geneva, May 29.—Arrest of a former Peruvian diplomat, wanted by American authorities and the police of many nations as key man in a huge international narcotics smuggling ring, was disclosed today by Harry J. Anslinger, United States narcotic commissioner.

Anslinger declared the former diplomat, Carlos Fernandez Bacula, was arrested Saturday by Zurich police.

The United States delegate to the League of Nations Opium Committee, Anslinger said American officials held Fernandez Bacula responsible for a large part of the narcotics smuggled into the United States for the last eight years.

Treasury Department operatives have been trying to get him "for years," he said.

Swiss police kept the arrest secret, but Anslinger revealed the Peruvian was apprehended at the request of German authorities for extradition to Vienna.

Until two years ago Fernandez Bacula held a diplomatic passport as Peruvian consul at Vienna, but then he was ousted from the Peruvian diplomatic service and disappeared.

Anslinger asserted the Peruvian was connected with Ian Dosco, now a prisoner in Sing Sing, and "Little Augie" Del Gracio, who is serving a term in the Hamburg, Germany, prison for smuggling narcotics.

He also connected the former consul with Edouard Agrarich, former Argentine consul, who killed himself at Bucharest in July, 1937, after being arrested on a narcotics smuggling charge.

"Fernandez Bacula is known to us as one of the biggest men in the narcotic business," Anslinger said. "His arrest smashes a ring which did an enormous business both in the United States and Europe, and is the severest blow dealt the illegal drug traffic in the United States in many years."

Race Pilot Killed In Crash of Plane

Oakland Airport, Oakland, Calif., May 29 (U.P.).—A plane piloted by Gus Gotch, 40, Hollywood racing flier, crashed into San Francisco Bay at 350 miles an hour today during a Pacific International Race contest.

The pla[illegible]ed to the bottom, where it [illegible] so deeply in the mud it co[illegible]e located immediately. [illegible] was recovered.

The acc[illegible]rred during the 100-mile fe[illegible] the Pacific International A[illegible] Gotch came to the shore-[illegible] too fast to make the turn, [illegible] of control and struck the [illegible] alf a mile offshore.

Canton Raids Leave 4,000 Slain, Injured

Southern City Aflame as Planes Scatter Death on Civilians.

Chiang Leads Drive to Crush 2,000 Japanese Near Rail Line.

By the United Press.

Canton, China (Monday), May 30. With more than 1,000 already dead and at least 3,000 injured as a result of Japanese aerial bombings, Canton was terrorized again today when 20 Japanese warplanes raided this South China seaport for the third time within 48 hours.

The attacking planes this morning apparently concentrated on government buildings north of the central part of the city.

Immediate estimates of additional casualties and damage were not obtainable.

Huge areas of the densely populated city were in smouldering ruins from the two previous attacks.

Just before noon yesterday 21 bombers flew over the panic-stricken city in the second raid and dropped 60 bombs on the thickly packed Chinese sections, killing between 300 and 500 civilians and injuring more than 1,000.

British Tars Land.

Terror spread to Shameen Island, the foreign section of Canton, where British sailors were landed to hold back thousands of Chinese who fought to escape to the comparative safety of the international zone.

Hundreds of persons were buried in smouldering debris, and fire was spreading through the Wongshan Station area, the chief target of the Japanese raiders and one of the most densely populated sections of Canton.

Pillars of flame shot up from the thickly populated Kinyuan district, where several government buildings were shattered. Flimsy structures in the native sections went up like tinder, burning scores to death.

A municipal primary school was hit directly by a bomb and the bodies of 40 persons, mostly school children, were dragged from the ruins. A United Press correspondent who toured the area saw 10 bodies pulled out of the still smouldering building within 10 minutes.

The second Japanese raid was carried out while rescue crews still were digging through smoking ruins for victims of Saturday's bombing raid, in which more than 600 were killed.

Fires from that raid, which burned throughout the night, had hardly

See JAPAN, Page 5, Column 6.

4 Mothers Tied In 'Stork Derby' Receive $75,000

Toronto, May 29 (Canadian Press) Executors of the Charles Vance Miller estate announced tonight that checks for $75,000 each had been paid to the four winning mothers of the Toronto "stork derby."

The lawyer's bizarre will left his estate to the mother bearing the most children in the ten years following his death.

The $75,000 to each is only a "first payment," it was announced, since part of Miller's estate remains to be liquidated.

The mothers were Mrs. Kathleen Nagle, Mrs. Annie Smith, Mrs. Isabel MacLean, and Mrs. Alice Timleck, each of whom bore nine children.

Lifeguards Rescue 185 Extras Trying To Swim in Clothes

Hermosa Beach, Calif., May 29 (AP).—Lifeguards rescued 185 movie extras, both women and men, who became exhausted trying to swim with their clothes on to qualify for minor roles in a gambling ship picture here today.

More than 500 took the test, which was to swim one-fourth mile around the pier. In the film a gambling barge will be set aflame and sunk, with 300 patrons jumping into the water.

$1,000,000 Pie Firm Folds—A. F. L. Blamed

Los Angeles, May 29 (AP).—R. H. Bradley, who said he had been doing a $1,000,000-a-year pie-making business, closed up shop Saturday and blamed it on A. F. L. labor. He dismissed 85 employes, whom he said he paid about $125,000 a year, and said he didn't think he would ever reopen.

Unknown Woman in a Locket Is Key to Civil War Mystery

A tiny gold locket which some Union soldier carried with him when he went to fight—and die—in the first Battle of Manassas, was discovered on the eve of Memorial Day by Mrs. Dolly Peyton Shepperson in her home at 907 Prince street, Alexandria.

Scarcely as large as a quarter, the locket contained the picture of a kindly woman's face, a photograph still clear cut. Neither locket nor photograph bore any inscription.

Mrs. Shepperson yesterday told how a wounded Confederate soldier, convalescing at the home of her grandparents, the late Capt. and Mrs. William Pauli, in Lynchburg, Va., had given the locket to her mother, then 9 years old. He told the girl, Maria Champe Carter Pauli, that he had taken it from the pocket of a "dead Yankee" just before they buried him.

Maria, later Mrs. James F. Peyton, treasured the locket up to her death a year ago. She frequently expressed the wish that copies of the face in the locket might be published in an effort to locate the family of the dead soldier.

Yesterday Mrs. Shepperson remembered her mother's wish and asked that the picture be published on Memorial Day, for the dead soldier, the woman in the locket, and the family who might recognize the picture and recover the heirloom.

Wheeler Tells Chiefs to Shun Primary Wars

Says 'Meddling' Will Spell Loss of Presidency in 1940 Elections.

By the Associated Press.

The Administration received a warning yesterday from Senator Wheeler (Democrat), Montana, that the Democratic Party would lose the Presidency in 1940 unless Roosevelt leaders quit taking sides in the party's primary contests.

Wheeler, who led the Democratic revolt which beat President Roosevelt's court reorganization bill last year, declared Harry Hopkins' intervention in the Iowa primary had widened the breach between party factions. He added in an interview:

"If these government officials are going to continue to inject themselves into primaries between Democrats, it can result in only one thing—the splitting up of the Democratic Party and the possible defeat of Democratic candidates in November.

"The Administration indorsement of primary candidates is creating a schism in the party which, unless it is healed, will not only affect the 1938 election, but will likewise affect the Presidential election in 1940."

WPA "Politics" Charged.

Wheeler asserted Administration intervention in primary contests "undoubtedly will tend to help very materially a third party, such as that which has been inaugurated by Governor La Follette, of Wisconsin."

"It could develop into a question of whether there will be a third party candidate or an Old Guard Republican coming into power in 1940," he added.

The Montana Democrat's previous criticism of Hopkins, the WPA administrator, for indorsing Representative Wearin for the Iowa Democratic Senatorial nomination, touched off a series of charges in the Senate last week that "poli-

See POLITICS, Page 5, Column 6.

Dies Seeking Doctor.

Cambridge, Mass., May 29 (U.P.).—Miss Alice Dyer, 62, who had called police to aid her in obtaining a physician to tend her brother Edward, collapsed in the arms of two patrolmen and died an hour later.

Recovery Bill Vote Thursday Is Senate Hope

Wage-Hour Measure to Be Only Controversial Bar to Adjournment.

Senate passage of the Administration's spending-lending recovery bill by Thursday, leaving the wage-hour bill as one big controversial bar to adjournment, was the goal held yesterday by Senate Majority Leader Barkley.

Ending of the session June 10 still was seen by the Kentucky Senator as a possibility, but the chief danger to such a program, it was conceded, lay in the measure that attempts to put a floor under wages of the Nation's workers and a ceiling on the number of hours in a work week.

Both Houses in Recess.

In addition to these measures, both houses must pass the deficiency appropriation bill, which probably will sail through to quick enactment when finally drafted and given committee sponsorship. The bill, expected to carry in the neighborhood of $300,000,000, will require another week for preparation by the House Appropriations Committee.

Both houses are in recess today, and President Roosevelt is holidaying at his Hyde Park home, but legislators and Chief Executive will be back on duty tomorrow.

King to Press for Inquiry.

The Senate then will resume debate on the recovery bill, under a limitation on debate, with Administration forces insisting that the measure will be enacted in substantially the same form that passed the House. Anti-New Dealers of both parties, hurling charges of political use of the relief setup, are driving to earmark the appropriations for specific purposes and agencies.

There were indications that the Senate would see more of the fierce

See CONGRESS, Page 2, Column 5.

Baltimore Man Killed.

Baltimore, May 29 (AP).—Thomas J. Kelly, 57, was fatally hurt today in a fall down a flight of stairs in a restaurant. A waitress found him unconscious at the bottom of the stairs leading to the basement, and he died shortly after being taken to Mercy Hospital.

President, Royal Guests Hear Girl's 'Sermon' on Greatness

By the Associated Press.

Hyde Park, N. Y., May 29.—America's first family, with their guests—Prince Louis Ferdinand and his bride, the Princess Kyra—today attended a church service befitting Memorial Day, and heard a lesson on what constitutes true greatness.

At St. James' Protestant Episcopal Church, the Rev. Frank R. Wilson, rector, read a paper by an unidentified girl, member of St. George's Church, on the East Side of New York. Asked to put down her idea of greatness, the child had written:

"Once there was a woman that had done a big washing and hung it on the line. The line broke and let it fall down in the mud, but she didn't say a word, only did it all over again, and this time spread it on the grass where it couldn't fall.

"But that night a dog ran over it. When she saw what was done, she sat down and didn't cry a bit. All she said was 'ain't it queer that he didn't miss nothing.'

"That was true greatness, but it is only people who have done washing that know it."

President Roosevelt drove in the warm sunshine to the Memorial Day service in the roadside worshipping place, which has a sign in front: "The Church of the President."

Prince Louis Ferdinand, grandson of former Kaiser Wilhelm II of Germany; Princess Kyra, de-

See ROOSEVELT, Page 3, Col. 2.

Every Creed Joins Tribute To War Dead

35,000 Visitors in D. C. Over Memorial Day; Showers Due.

Roosevelt Sends Wreath to Be Laid on Unknown Soldier's Tomb at 11.

With 35,000 week-end visitors in the Capital, the national observance of Memorial Day will be climaxed at 11 a. m. today when a wreath sent by President Roosevelt will be laid on the tomb of the Unknown Soldier in Arlington.

All faiths joined with patriotic organizations yesterday in holding religious services throughout the city to honor the war dead.

Four services were held at Washington Cathedral concluding with the People's Evensong at which the Right Rev. James E. Freeman was the preacher.

Field Mass Held.

A field mass, celebrated by the Rev. John K. Cartwright, of the Church of the Immaculate Conception, was held in Mount Olivet Cemetery, under the auspices of Lincoln Camp, No. 2, Sons of Union War Veterans, Catholic War Veterans, Irish War Veterans and Col. James S. Pettit Camp, No. 30, United Spanish War Veterans.

Senator Ernest Lundeen (Farmer-Labor), of Minnesota, made the principal address at exercises at St. Elizabeths Hospital under the direction of the United Spanish War Veterans.

"We should all support organizations which tie us together," he declared. "Many of us have been anxious during the past few days and we need unity in the coming years. We should not favor any one nationality or nation; we should just be Americans. We should also stand for a reasonable and adequate national defense establishment so that in the years which lie ahead we may be ready for any crisis."

Cool weather was forecast for today with intermittent showers.

Senator Walsh to Speak.

Senator David I. Walsh, of Massachusetts, will be the principal speaker at services in Arlington Amphitheater at 1:30 p. m. Music will be provided by the Marine Band and Mario Cozzi, Metropolitan Opera barytone. James G. Yaden, president of the Grand Army of the Republic Memorial Day Corporation will preside.

The call to order for the observances will be issued by John M. Kline, department commander of the G. A. R., who will command the presentation of the colors. The

See MEMORIAL, Page 2, Column 2.

Md. Sniper Misses D.C. Physician With Volley at Rockville

Dr. L. T. Wagner, of the La Salle Apartments, 1028 Connecticut avenue northwest, yesterday escaped uninjured when a mysterious sniper fired a shotgun at the car in which he was riding with his wife and baby near Rockville, Md.

About 40 slugs struck around the open window next to Dr. Wagner who was driving the car, police said.

His wife, who was riding in the rear seat with their son, Reggie, in her lap, was not in the line of fire.

"The shots just missed my arm which was resting on the window ledge," Dr. Wagner said last night. "It's all a complete mystery to us. We don't know whether the person firing the shots mistook us for someone else or was out hunting or what."

Rockville police, who visited the scene of the attack after Dr. Wagner reported the occurrence, were unable to locate the assailant. They estimated the shots were fired from approximately 100 yards off.

Homer Martin Warns Politicians About War

New York, May 29 (AP).—Homer Martin, president of the United Automobile Workers, warned political factions today to handle carefully the question of war or they will find "the unanimous opposition of labor arrayed against them."

He expressed the fear the depression would be used as an excuse for war, and said the "establishment and maintenance of a strong, intelligent, responsible labor movement" was the greatest insurance for peace.

Mule Sees Blimp, Expires.

Elkton, Ky., May 29 (AP).—A colored man was plowing with a mule on the farm of Cyrus Standard when a blimp passed over the field at a low altitude. The animal reared and fell to the ground, dead.

Sea Washes Up Peter Levine's Headless Body

Cast in Tragedy Of Levine Killing

Peter Levine, kidnaped in February . . .

Mrs. Murray Levine as she appeared in April when an intermediary broadcast an appeal to the kidnapers of her son. "For God's sake, act quickly," she said then . . .

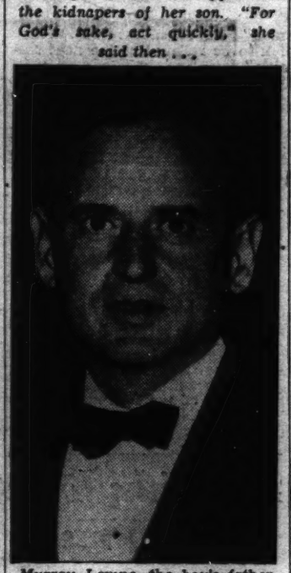

Murray Levine, the boy's father. He, too, broadcast an appeal to the kidnapers and persuaded authorities to stay out of the case until contact could be established . . .

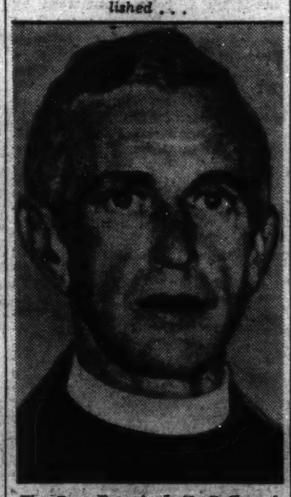

The Rev. Francis J. H. Coffin, of St. John's Episcopal Church, Larchmont, N. Y., who volunteered to act as intermediary in the case. On March 31 he said in a broadcast, "We want Peter back alive." But yesterday the waters of Long Island Sound gave up a secret—the boy was dead.

Kidnaped Boy's Remains Tossed on Shore of Long Island Sound.

Hands and Feet Also Are Missing

Identity Is Established by Clothing; Father Is in Seclusion.

By the Associated Press.

New Rochelle, N. Y., May 29.—The wire-bound body of long-missing Peter Levine—head, hands and feet missing—was found and identified by detectives tonight on the shore of the estate of Louis Iselin on Davenport Neck, Long Island Sound.

The body was in an advanced state of decomposition, but Detectives Edwin Gleason and Michael Lynch said enough of the lad's clothing remained to make identification possible.

Helmer Strong, 47, yacht captain employed by Mrs. Iselin, was standing on the shore when, he said, the wind blew the body landward and lodged it against a rock.

The 12-year-old boy, son of Murray Levine, a Fifth avenue (New York) attorney, disappeared from his home here February 24 after leaving school. Almost immediately, the father received a note demanding $80,000 ransom, but payment of the money was never made.

Torso Bound With Wire.

The body was taken to the George T. Davis Memorial, an undertaking establishment. Gleason said a copper wire was found about the torso, part of it binding down the remains of one arm. He said he believed the kidnaper, after failing to contact Levine, had become panicky, bound the boy and thrown him into the water.

There was no indication immediately, he said, that death occurred before immersion, but an autopsy was begun to determine this. Dr. Robert Lateiner, assistant city physician of New Rochelle, said he would determine if the boy had been "poisoned," but did not give any reason for suspecting that this might have caused death.

A squad of Federal investigators, who became active in the case after March 14, when the father abandoned all efforts to get in touch with the abductor, arrived soon after the body had been brought in.

Father Away on Trip.

The boy's father was not at home at the time. A telephone call to the home brought word from Peter's sister, Helen, 10, that her parents were away. A servant said Levine was en route to Chappaqua in upper Westchester County on an undetermined mission.

Levine was reached later in the evening and returned to New Rochelle, going immediately into seclusion. He made no public statement, but George T. Davis, undertaker, said Levine had informed him he would not view the body tonight and that he would make funeral arrangements later. Reed Vetterli, FBI head in New York, said the father might not attempt to make an identification at all.

It was an ironic twist that the father, who had remained so close in the vicinity—at times shutting himself up for days while he made frantic appeals by telephone and radio for the return of his son—should be absent at the tragic end.

He had offered a $25,000 reward for information leading to the safe return of the boy, setting a deadline

See LEVINE, Page 3, Column 6.

Soviet Dooms Armenian For Silk Trust Sabotage

Moscow, May 29 (AP).—A newspaper report announced today that Y. Kampyeff, former head of the Armenian silk trust, had been sentenced to death on charges of wrecking silk production at the behest of Japanese and Italians.

Today's Index

	Pages.
Amusements	10
Bridge	18
Classified Ads	14, 15, 16
Comics	17
Crossword	13
Editorials	4
Federal Diary	5
Over the Coffee	9
Pictures	8
Radio	14
Society	6
Sports	11, 12, 13
The Post's New Yorker	10
Woman's Page	7

Prince Pietrolanza, 75, Italian Leader, Dead

Rome, May 29 (AP).—Prince Pietrolanza di Scalea, vice president of the Senate and undersecretary of foreign affairs immediately before the World War, died here today at the age of 75.

Holt Attacks, Thomas Backs Housing Plans

High Costs Are Assailed by West Virginia Senator in Radio Debate.

Senator Holt (Democrat) of West Virginia, last night attacked high costs of Federal housing activities in a radio debate with Senator Thomas (Democrat), of Utah, who advocated enactment of the relief-recovery proposal to increase slum-clearance and low-cost dwelling activities by $500,000,000.

Emphasizing he was not hostile to "efficient" Federal housing operations, Holt charged the Government already had put more than $7,000,000,000 in many forms of these activities and that average costs of the projects were higher than those of private homes in 36 States.

Holt said the housing operations were benefitting the "few rather than the many" because poor tenants could not afford the rentals. He warned that the Government must cease unbridled spending or all property valuations would be impaired.

He asserted housing projects of the Public Works Administration had cost $1,169 a room, or $4,126 for a family dwelling unit, exclusive of the cost of sewerage and utility connections. Units of the Arthurdale (W. Va.) Homestead Project cost an average of $15,343, he said.

But Thomas, who as chairman of the Senate Education and Labor Committee will handle the legislation, argued that the proposed amendments to the Wagner-Steagall act were essential to halting the depression.

He explained that the proposal, which would permit the United States Housing Administration to enter into project contracts totaling $1,000,000,000 instead of the present $500,000,000, and would relieve cities of paying 1 per cent of development costs, would create 20,000 homes for the poor, furnish 600,000 jobs and stimulate the flow of private capital.

Bullitt Says War Would Ruin Ideals Dead Fought For

Suresnes, France, May 29 (AP).—United States Ambassador William C. Bullitt, speaking in a Memorial Day service in the American Soldiers Cemetery in Suresnes, warned today that "war in Europe would be the ultimate defeat of all hopes for which they went out to die."

"We cannot be sure their graves may not soon be torn by bombs and shells," he told thousands of Americans and Frenchmen gathered in the cemetery to honor the American World War dead buried here.

The Suresnes ceremony was only one of a score held throughout France, a day in advance of Memorial Day in the United States.

Wagner Assails Jews' Persecutors

New York, May 29 (AP).—Senator Robert F. Wagner (Democrat), of New York, today called anti-Semitism the "beastliest manifestation of human degradation." He spoke at the forty-third annual memorial service for Jewish War Veterans after a parade of 5,000 persons down Fifth avenue.

"What a tragic paradox it is that the very countries whose misguided leaders now persecute the Jewish people were the homelands of some of the greatest Jews," he said.

Representative Samuel Dickstein (Democrat), of New York, declared there was "no room in this country for goose-stepping."

Foreign dictators are using foreign money to undermine the great American traditions and institutions of liberty and freedom for all under a democratic form of government," he said.

Commissioner Post Urged for G. A. Ham

President Roosevelt will be urged to name George Allen Ham as District Commissioner succeeding George Allen, who has resigned the post, it was announced yesterday.

Representative Richard M. Atkinson, of Tennessee, said he intended to recommend appointment of the young Washington sportsman and business executive.

Ham is credited with working out several plans for improvement of traffic conditions here while associated with the American Automobile Association. He is an enthusiastic yachtsman. Formerly sales director of an automobile agency, Ham recently has been assistant manager of a local hotel.

Radcliffe and Holt To Speak at Rites

United States Senators George L. Radcliffe, of Maryland, and Rush Holt, of West Virginia, will speak today at Memorial Day services at Antietam Battlefield Park, near Sharpsburg, Md.

Maryland's senior Senator, Millard E. Tydings, will speak at commemorative services in Taneytown, Md.

Other memorial services have been scheduled for Annapolis, Cumberland, Edgewood and other cities in Maryland. Mayor Howard W. Jackson, of Baltimore, a candidate for the governorship of the State, is scheduled as principal speaker at Edgewood.

Johnson Says U. S. Must Stand Guard

New York, May 29 (AP).—Assistant Secretary of War Louis Johnson warned today that the Nation "must stand on guard," so long as "some members of the family of nations make force and the threat of force their national policies."

Speaking at Memorial Day exercises at Forest Park, Long Island, Johnson said "there are sinister forces at work, principally of foreign origin, that would erect ideological frontiers between our citizens, pit neighbor against neighbor, undermine our American spirit of tolerance and understanding and destroy our union by propaganda."

Working for Washington

More Power to D.C. Triumvirate Long Desire of Senator King

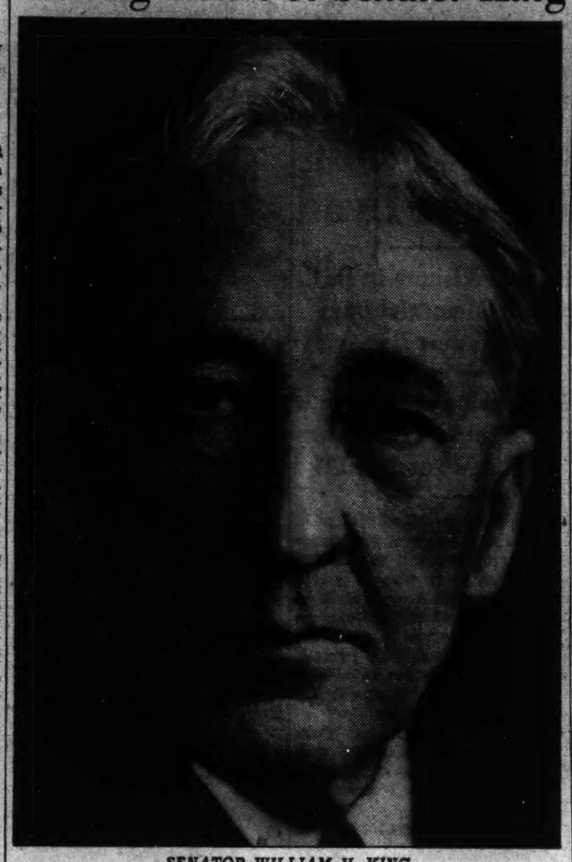

SENATOR WILLIAM H. KING.

Chairman of District Committee Wants Commissioners to Be More Nearly 'Actual Representatives of the People.'

By Christine Sadler

More power for the District's three Commissioners, in order that they might be more nearly the "actual representatives of the people," has long been the desire of Senator William H. King, chairman of the Senate District Committee.

"I think it would be a help to the residents, but I never get any local support for the idea," says the tall Utah Senator, who could have been chairman of committees more nationally prominent, but who has stuck to the District post during the "fat" Democratic years just as loyally as he did during the Republican era.

When he first came to Washington as a Representative, in 1897, King was put on the District Committee. When he came back as a Senator in 1917, he received a similar assignment. He was named chairman when his party came into power in 1933.

"I shouldn't have accepted it, I'm sure," he declared last week. "I may ask to be relieved at the next session."

But Washingtonians need not become too scared at such a threat. Senator King — overworked and committee-ridden though he be—has a warm spot in his heart for the District committee and is rightfully proud of what he has been able to accomplish for the Nation's capital.

Advocated Trolley Merger.

He was one of the earliest advocates of the street railway merger, and was instrumental in obtaining legislation creating the National Capital Park and Planning Commission and in working for the improvement of Potomac Park. He led the move to get Maryland interested in developing her part of Rock Creek Park, and many years ago advanced purchasing land on both sides of the Potomac up and including Great Falls. When he arrived in the city, the population was only 208,000—but the trend was westward and he urged that development of the outlying areas be in accordance with the plan worked out for the downtown vicinity.

"I predicted then that Washington would become a city with 1,000,000 inhabitants," he declares. "I still predict it will."

The next big surge, Senator King says, is toward the east. He's tickled that the new Pennsylvania avenue bridge is assured and predicts that the southeastern section of the District is the coming region.

"I think we ought to turn our attention to the east," he says.

He sees the Fort Drive around the city as an additional boost to that area, and has been interested in its development.

To Study Penal Situation.

When Congress is adjourned Senator King plans to spend a month in the District visiting schools and playgrounds and studying the delinquency situation.

"I will not be satisfied until we get another penal institution, so that we can separate the hardened criminal from the beginner," he says. "The situation is illustrative of that throughout the Nation. I have prepared a resolution which I will offer before adjournment, asking for appointment of a committee to work with the Attorney General's office to study the prison and crime situation of the country.

"During the summer I will travel over the United States and see what is being done. No more important problem is before us now. Reform, rather than punishment, is what I am interested in—especially for the juvenile. How to prevent his becoming the hardened criminal is the problem."

On Wednesday—Mrs. Harry S. Bernton, new president of the Washington Council of Social Agencies, will be next in the "Working for Washington" series.

All Faiths Join to Honor Dead; 35,000 Visitors Are in Capital

Memorial

Continued from Page 1.

invocation will be pronounced by the Rev. John F. Carruthers, past department chaplain of the Veterans of Foreign Wars, and Gen. Logan's order establishing Memorial Day will be read by David Harman, department commander of the Veterans of Foreign Wars.

After Senator Walsh's address, Harlan Wood will read the Gettysburg Address and Winifred Kemp, Marine bugler, will play taps. Benediction will be pronounced by the Rev. William H. LaRoche, department chaplain of the United Spanish War Veterans.

Early this morning wreaths will be placed on the tombs of President Wilson and Admiral Dewey in Washington Cathedral.

Dr. Winfred Overholser, superintendent, made the welcoming address at the services at St. Elizabeths yesterday. Referring to Dorothea Dix, its founder, who also was chief of Union nurses in the Civil War, he recalled that many soldiers wounded in the war were treated at St. Elizabeths.

Marine Band Plays.

The colors, massed on the stage during the observances, were carried in procession under the direction of William G. Stirk, chief color sergeant, before and after the exercises. Musical selections were rendered by Miss Marjory League, Miss Elsie Jorss Rilley and the Marine Band. The Rev. William M. LaRoche, V. F. W. department chaplain, offered the invocation and benediction.

Father Cartwright, in his sermon at the military mass, drew attention to the fact that Memorial Day coincides with the octave of Ascension Day, "which recalls the ascension of the Lord and our own eternal destiny."

An honor guard was formed by St. John's College Cadets, who fired a salute at the consecration, while drums were rolled by the Knights of Columbus Boys Band. Members of the Boy Scout Troops from various parishes also assisted at the exercises.

Michael Casey, commander of the Irish War Veterans, had charge of arrangements for the services, at which Representative Frank W. Towey, of New Jersey, delivered the principal address.

Other speakers included William I. Jenkins, past commander of Lincoln Camp, No. 2, Sons of Union Veterans; George L. Lange, commander of Pettit Camp, Spanish War Veterans, and John J. Moriarty, commander of Francis J. Hurney Post, No. 112, Catholic War Veterans. C. J. McAuliffe, of the Irish War Veterans, was the officer of the day. Edward McGrory commanded the honor guard. George A. E. Prendergast and Edward Ahern were colorbearers. The benediction was pronounced by the Rev. Thomas A. Calnan, of St. Michael's Church.

Flowers on River.

Other services yesterday included strewing of flowers on the Potomac River by Robert E. Peary Ship, Veterans of Foreign Wars; the United Spanish War Veterans Auxiliary and the Women's Relief Corps; exercises at Soldiers' Home Cemetery under the auspices of the District Department, United Spanish War Veterans Auxiliary and the American War Mothers, and observances in Harmony, Woodlawn, Payne, Lincoln Memorial, by James R. Europe and James A. Walker Legion Posts.

Exercises in Fort Lincoln Cemetery were under the direction of Stephen P. McGroarty Legion Post, while those at the Water Gate were sponsored by the Women's Relief Corps, which also held services with the Richard J. Harding Camp, United Spanish War Veterans, in Glenwood, Prospect Hill and St. Mary's Cemeteries.

FAMOUS FOR
ORIENTA
COFFEE
FINE FLAVOR

Mexican Urges Economic Unity By Americas

Foreign Minister Hay Asks Nonintervention in Domestic Affairs.

More active exchange of resources among the American republics was called for last night by Mexican Foreign Minister General Eduardo Hay. He also upheld "the intention of not intervening, either directly or indirectly, in the domestic problems of other countries."

He spoke from Mexico City on a Pan-American program over the Columbia Broadcasting System. The broadcast included addresses from Washington by Don Andres Pastoriza, minister from the Dominican Republic, who spoke on the Columbus memorial lighthouse, and Dr. Don Henri DeBayle, minister from Nicaragua, who urged a customs union among the five Central American states.

Economic Co-operation.

Dr. DeBayle declared that the five republics, "bound by undeniable ties of every kind are destined to form in the future, as we did once in the past, a single nation."

Gen. Hay praised President Roosevelt's "good neighbor" policy and urged American nations to show that good relations of international friendship "are incomplete if, when converted into reality, they are not associated with the sincerest economic co-operation."

This, he added, should seek to eliminate hindrances "on the free play of our vital activities, and endeavor to introduce methods for speeding up actively exchange of resources, so that prosperity may shed its benefits on all.

Policy of Good Friend.

"This," the Mexican said, "would be the most efficient means of drawing us closer together and of carrying into practice that policy of the good neighbor advocated by the President of the United States, to be the standard that shall govern relations between the American peoples on a basis of closest co-operation.

"The policy harmonizes with and is supplemented by that other which I, more than two years ago, ventured to call the policy of the good friend, and which I described as the urge spiritually to share the triumphs and anxieties of our sister nations, and the basic intention of not intervening, either directly or indirectly, in the domestic problems of other countries, by observing in substance and in form the most absolute respect for the course pursued by their existence, and their domestic organization.

Path of Brotherhood.

"Only by virtue of these principles, I firmly believe, will it be possible to promote the growth of friendship and harmony between the nations, and such conditions once established, America's unanimous aspiration to keep peace and relations between its peoples on a basis of dignity and mutual aid, will be strengthened.

"In consequence, we may rest assured that this continent of ours will not only be in a position to achieve a fruitful and happy life, but also to point out to the world the true path of human brotherhood and international duty."

Czech Nazis Riot At Polls; 75 Seized

Czech

Continued from Page 1.

government and Nazi demands for autonomy under Hitler's "protectorate," were included in today's voting.

A delegation of 100 American Slovaks observed elections in 22 communities of Slovakia, the eastern part of the nation.

Bringing the famous Pittsburgh agreement from America, the delegation arrived at Ruzomberok (Rosenburg) yesterday to visit the Rev. Andreas Hlinka, aged leader of the Slovakian autonomy movement as head of the Slovak Catholic People's Party. To him they presented the historic agreement.

(The agreement, signed in Pittsburgh June 30, 1918, embodied an accord among Czech and Slovak societies in the United States on the principle that Czechoslovakia should grant "cultural self-government" to Slovaks.)

Goebbels Warns Prague.

Dessau, Germany, May 29 (AP).—Propaganda Minister Paul Joseph Goebbels today told a huge party demonstration Germany "holds peace as necessary as it does bread," but warned against further violations of the German frontier by Czechoslovakians.

It was the first public statement on the troubled German-Czechoslovak situation by a high Nazi official.

"What should we say to continuing border violations by Czech warplanes?" asked Goebbels. "In the end isn't one of these incidents bound to exhaust our patience?

"We are 75,000,000 strong. Czechoslovakia is 12,000,000 or 13,000,000. Yet she acts as though the situation were just the reverse . . ."

Bonnet Optimistic.

Paris, May 29 (AP).—Foreign Minister Bonnet canceled week-end appointments today to keep in touch with the Czechoslovak municipal elections at his Quai d'Orsay offices. He said he was optimistic concerning the mid-European situation.

Free City of Danzig, May 29 (AP).—Nazi leader Albert Forster told a party rally at nearby Zoppot today the Nazi Party had absorbed the last remaining opposition in Danzig's parliament, leaving 70 Nazis and two Poles in the chamber.

SPECIAL NOTICES

TO AVOID ACCIDENTS AND PREVENT congestion, the Gates of the Glenwood Cemetery will be closed to all vehicular traffic on SUNDAY, May 29, and MONDAY, May 30, 1938. By order: BOARD OF TRUSTEES. CHARLES E. MARSH, President. WILLIAM E. WISE, Secretary.

PRIVATE SECRETARIES
Let's talk money—if we're in demand
Beginners' and Finishing Secretarial and Business Courses qualifying one for the better-paid positions. Free Placement Service. Courses vary 2-10 months. Day-Evening Sessions. New Classes NOW forming. Inquire BOYD SCHOOL of COMMERCE. (Est. 20 yrs.). 1333 F St. NA. 2340.

Norris Advises TVA to Hasten Its 'Yardstick'

Sees 'Difference' on Morgan Contention on 'Hidden Subsidies.'

By the Associated Press.

Senator Norris (Independent), of Nebraska, said yesterday he believed the Tennessee Valley Authority should hasten its allocation of power costs on TVA dams so that a definite yardstick for measuring private electricity rates could be fixed.

Norris said a "difference of opinion" was involved in the contention of Dr. Arthur Morgan, ousted TVA chairman, that TVA received "hidden subsidies" through the canvassing of prospective customers, by the Electric Farm and Home Authority and county agents, and through publicity given the public power venture by speeches of President Roosevelt and members of Congress.

Norris acknowledged that privately-owned power companies must spend large sums in building up their power sales before they can fix their rates at a point of profit. The same factors should be considered in fixing TVA rates, he said.

The Nebraska Senator, who is the Congressional father of TVA, said the allocation of power costs on TVA dams would have to be more or less arbitrary.

"Despite all the difficulties and the complexities involved," Norris added, "I, for one, think that the final yardstick on power costs to be set for the TVA is going to be amazingly low. And I hope that it can be fixed soon."

Recovery Bill Vote Thursday Planned

Congress

Continued from Page 1.

political debate that marked last week's consideration of the recovery measure.

Senator King (Democrat), of Utah, declared yesterday he would press the resolution he introduced on Saturday calling for a thorough investigation of politics in relief. But, while the effort appeared certain to bring forth hot argument on both sides of the chamber, there was little prospect of its ultimate adoption.

Majority Leader Barkley will insist, it was indicated, that his own resolution for the customary campaign funds investigating committee will provide sufficient inquisitional activity. The committee provided for, he points out, will have authority to investigate the misuse of any public funds—Federal, State or local—as well as private expenditures in the interest of any Senatorial candidate.

The regular inquiry was an outgrowth of the William S. Vare (Pennsylvania) and Frank L. Smith (Illinois) elections, in which both of the men elected were denied Senate seats because of the lavish use of funds in their campaigns. The Senate has acted under the constitutional provision that it is the judge of its own membership.

Senator King maintains that the Barkley resolution by no means authorizes the investigation he seeks. He calls for a wide inquiry into phases of WPA administration, especially those that could be said to have political objectives. He would inquire into charges of the use of relief funds for political purposes, and the reported placing of Communists in charge of some offices, as well as the often-hurled allegations of waste.

Meanwhile, the House is expected tomorrow to name its conferees to carry on the struggle over the wage-hour bill. In conference committee, the wide difference between the House and Senate bills must be reconciled, a task that promises long-drawn controversy and verbal fireworks.

The Senate bill, permitting wage differentials in favor of the South, clashes on that point, with the House measure establishing uniform minimum wages and maximum hours for all sections. Senator Barkley avoided a floor fight, after passage of the House bill, by naming two Southern Senators—Ellender, of Louisiana, and Pepper, of Florida—and thereby giving the South its only representation on the Senate conference group.

If the conferees' report fails to include geographical wage differentials, a filibuster is generally expected, with Senator Harrison (Democrat), of Mississippi, being most frequently mentioned to lead it. On the othe rhand, should the conferees include the concession to the House, there would be a strong fight against House acquiescence in their report. It was pointed out that previously the House had shelved, by recommitting, a wage-hour bill that provided for the differential.

It was made clear again yesterday that further consideration of the President's project for reorganization of the executive branch of the Government was not being planned by those in charge of the program for the rest of the session. The most persistently repeated report—that the Senate might be induced to bring up the reorganization bills already passed by the House—brought from Senator Barkley the emphatic assertion that such action was not on the program.

2 Reich Fugitives Called Spies In Drastic Federal Warrants

Dr. Griebl and Air Expert Gudenberg Would Face 20 Years in Prison If Caught and Convicted; Four Bremen Sailors Still in Reach.

By the Associated Press.

New York, May 29.—The return from Europe of two key figures in the United States' spy investigation was sought today by Federal agents following the issuance of warrants charging the pair with violation of the drastic World War espionage act.

Conviction under the act would mean 20-year prison terms for Werner George Gudenberg, who specializes in aviation defense secrets and who was employed at a Bristol, Pa., plane factory, and Dr. Ignatz T. Griebl, a former German army intelligence officer, named in warrants obtained by United States District Attorney Lamar Hardy.

Hardy Suspects Pressure.

Hardy, in disclosing issuance of the warrants and attempts to have the men intercepted at European ports, said both had been Government witnesses and had been aiding the Government in its efforts to smash the spy ring. Both, he indicated, apparently fled the country under duress from hidden superiors.

Gudenberg, Hardy said, slipped aboard the liner Hamburg at midnight last Wednesday after he twice testified before the Federal grand jury.

[The captain of the Hamburg-American liner Hamburg admitted today when the London Daily Herald telephoned him at sea that Werner George Gudenberg was aboard the vessel, but would give no other information, the United Press said.

[When a personal call was put in to the Hamburg for Gudenberg himself, the telephone service reported, Gudenberg was not on the passenger list.—Editor's note.]

Escape in France Feared.

Only 15 days had elapsed since Dr. Griebl had departed without a passport on the liner Bremen.

An urgent request was sent to French officials at Cherbourg to intercept Gudenberg. It was feared, however, the master of the Hamburg may decline to honor the arrest warrants, following the example of Capt. Ahrens, of the Bremen, who refused to surrender Dr. Griebl on the grounds that the American vice consul failed to present proper papers.

Authorities faced the problem of having to go to trial eventually with a number of those who may be indicted beyond the reach of American law.

Still within American jurisdiction were four members of the crew of the Bremen—including William Boehkne, scar-faced "fuehrer" of the ship's crew, who were released on a total of $40,000 bail as material witnesses after spending a night in the Federal House of Detention.

O'Connell to Seek Jersey Invasion By House Liberals

A concerted invasion of Mayor Frank Hague's Jersey City by 25 House liberals will be proposed to the group at a meeting tomorrow evening by Representative O'Connell (Democrat), of Montana, who twice has failed in moves to speak there. Any such move, however, must be made this week, the Montanan said, since he expects to return home.

O'Connell said he would see President Roosevelt and Democratic National Committee Chairman Farley in order to "get something done" about alleged infringement of civil liberties in Jersey City.

Representative Maverick (Democrat), of Texas, made it clear that he would not be one of the liberals going to Haguetown, if any go.

"I am not going to do any busting into windmills in this part of the country," he said. "I'll do my riding ni Texas, where we have plenty of windmills of our own."

Father Riordan, District Pastor, Made Monsignor

The Rev. Michael J. Riordan, of St. Martin's Church, yesterday was invested with the robes of a monsignor, half a century after he preached his first sermon in St. Peter's in Rome.

Following the investiture at 11:30 mass yesterday with the Right Rev. John McNamara, Bishop of Baltimore, officiating, Mgr. Riordan celebrated solemn high mass. The Rev. Dr. Louis Motry, dean of canon laws at Catholic University, preached the sermon.

The Pope signed a document creating Father Riordan a monsignor April 12, and he was notified of the appointment two weeks ago.

A native of Piedmont, W. Va., he was educated at St. Charles School in Baltimore and the North American College in Rome. He celebrated his first mass in the parish church where his father and mother had worshiped in Ireland. He has been pastor at St. Martin's for the past 15 years.

remember!
Memorial Day or any other day finds a substantial choice of entrees on the luncheon and dinner menus at the Madrillon.
from
luncheon 55c
Double size, double "kick" cocktails from 25c
from
dinner $1
There's dancing from 1:30 p. m. nightly and Sunday, Johnny Shaw and his orchestra; Helen Forrest, vocalist.
RESTAURANT MADRILLON
WASHINGTON BLDG.
15th and N. Y. Ave. N.W.
District 4881

Pennsylvania's Democrats Set Peace Parley

Meeting Is Called to Heal Wounds Left by State Primary Battle.

By the Associated Press.

Harrisburg, Pa., May 29.—A peace parley, probably Tuesday, was planned today by the Democratic State organization in a move to heal wounds left by the recent primary election campaign.

The meeting was called to discuss a basis for alignment between the State organization, whose candidates were swept to nomination in the primary, and the faction of Senator Joseph F. Guffey and C. I. O. Chieftain John L. Lewis, whose ticket was defeated.

Announcement that the conference would be held in Philadelphia came on the heels of a statement yesterday by State Democratic Chairman David L. Lawrence that "the air would be cleared" within a week.

Still Tight-lipped.

John B. Kelly, coleader of the Philadelphia Democratic organization, declined to say who other than leaders of the State organization would sit in on the parley.

The overtures for peace found Guffey and Lewis still tight-lipped over their plans.

Lawrence's prediction that the party would present a united front to the Republicans in the November election came after a three-hour conference with Edward N. Jones, campaign director for Thomas Kennedy. Kennedy was the Guffey-Lewis candidate for the Democratic gubernatorial nomination.

Silent on Terms.

Lawrence declined to discuss what terms might be involved in the move for party peace.

Meanwhile, another unsuccessful candidate on the Guffey-Lewis ticket—Mayor S. Davis Wilson, of Philadelphia—asked the La Follette civil liberties committee to investigate what he termed "disgraceful conditions" in the Keystone State's primary.

He asked that the committee determine why thousands of voters were "disfranchised" and "who controlled the collection of money from WPA workers, State workers and Government employes."

Attaches of the committee replied at Washington that Wilson's request would be taken under advisement this week.

Nazi Police Spirit Schuschnigg Away

Austria

Continued from Page 1.

the home which Schuschnigg had occupied as chancellor must be emptied by next Tuesday.

No official statement was available, but some Nazi officials believed the 40-year-old Schuschnigg might have to face trial before the Leipzig Supreme Court.

Others, however, believed Schuschnigg's health was too impaired for imprisonment at Leipzig Penitentiary and therefore he might be permitted to live under heavy guard in a sanatorium.

Another source reasoned that Schuschigg's removal was necessitated by numerous letters threatening to "lynch him," while in others friends assured Schuschnigg they would attempt to free him in the near future.

Last week a close friend of the former chancellor disclosed Schuschnigg had suffered a nervous breakdown in Belvedere Palace, where he had been detained since Germany annexed Austria.

A few days previously a responsible government spokesman said Schuschnigg's situation had become more serious with discovery of documents linking him with the execution of several Nazis in 1934.

Countess Vera, a talented musician, had been the only person permitted to visit him daily.

16,000 DOZEN FRESH CUT
PEONIES
IN THREE COLORS
RED WHITE and PINK
39¢ DOZEN
These flowers were bought from the Belvedere Peony Farm, noted for its fine Peonies. Each flower has a long, green stem. Each Peony is crisp, fresh cut, right from the farm. Belvedere Farm officials say they're the best and most beautiful they've ever grown.
We went to the fields and made our selection. These Peonies are A No. 1 stock. Remember, three colors, White, Pink and Red. You will probably want a dozen of each color when you see how beautiful they are. A similar offering last year was so successful we ordered 16,000 dozen this time.
PEOPLES-DRUG-STORES

National Park Finals Address By Mrs. Rohde

Ex-Envoy to Denmark to Speak to Graduates 25 Years After Father.

Ruth Bryan Rohde, former American Minister to Denmark, will deliver the commencement address at National Park College, Forest Glen, Md., at 10:30 a. m. Thursday, 25 years after her father, William Jennings Bryan, addressed the graduating class of 1913. The class will hold its twenty-fifth reunion this week.

Mrs. Rohde's subject will be "Opening Doors," a discussion of the progress of women during the past quarter century.

Commencement exercises for students of the preparatory department will be held at noon Wednesday. Dr. James Shera Montgomery, chaplain of the House of Representatives and member of the college advisory board, will give the address. Diplomas will be awarded at both graduation programs by Dr. Roy Tasco Davis, president of the college.

Parents Entertained.

Following baccalaureate services yesterday, with the Rev. William S. Abernethy, of the Calvary Baptist Church in Washington, delivering the sermon, students entertained parents, friends and alumnae with tea in the campus sorority house.

Today's program includes a horse show in the afternoon, sponsored by alumnae, and a play, "Call It a Day," to be given by Alpha, Beta, Delta and Kappa sororities. Other major events of the week will be an alumnae dance Tuesday night, featuring awards of athletic trophies and other prizes, and the class day program Wednesday afternoon and evening.

The Graduates.

Junior college graduates are:

Winifred Ashner, Detroit, Mich.; Frances Baerman, Pittsburgh; Mae Tillie Baldwin, Rochester, N. Y.; Marie Bender, Memphis; Jean Dale Bird, St. Joseph, Mo.; Martha George Bowers, Mannington, W. Va.; Marjorie Brillault, Kansas City, Mo.; Mary Alice Burnett, Amarillo, Tex.; Jane Campbell, Charleston, W. Va.; Choral Carleson, Salt Lake City; Donnamae Gaunt, Dunkirk, Ind.; Geraldine Gillis, Fresno, Calif.; Ruth Hamburger, Pittsburgh; Maria Marta Harrington, San Jose, Costa Rica, Central America; Jane Henderson, Wilmette, Ill.; Eloise Hills, Cincinnati; Jane Kinsel, Detroit; Gwendolyn Mouser, Marion, Ohio; Virginia Mullen, Oak Park, Ill.; Virginia Murray, East Cleveland, Ohio; Lillian Neustedt, Chicago; Marjorie Ramsey, Hinsdale, Ill.; Margaret Richardson, Philadelphia; June Belle Scott, Azusa, Calif.; Pauline Smith, Memphis; Mary Primrose Stulb, New Orleans; Mary Jocqueline Templeton, Phoenix, Ariz., and Phyllis Zoucek, Sufern, N. Y.

Those to receive high school diplomas are:

Doris Baker, Elmira, N. Y.; Selma Bronston, Miami Beach; Phyllis Crocombe, Chicago; Doris Dives, Shillington, Pa.; Jane Eloise Dunn, Fayetteville, N. Y.; Muriel Fox, Cleveland Heights, Ohio; Sally Hart, West Hartford, Conn.; Ann Henry, Cincinnati; Dorothy Hutton, Buffalo; Ruthe Jacobs, Brooklyn; Mary Geane Johnson, Norman, Okla.; Celeste Lawrence, South Orange, N. J.; Nancy Lucas, York, Pa.; Errol MacAdam, Long Island, N. Y.; Alice May McClunkey, Easton, Pa.; Jean Mulholland, Milford, Del.; Patricia Needham, Detroit; Sonya Hope Rosenwein, New York, and Sarah Russell Turner, Easton, Pa.

Maj. Gillis, Long in Chevy Chase, Dies

Maj. Harry Alexander Gillis, 67, died yesterday at his home, 3711 Military Road northwest, Chevy Chase.

Funeral services will be held at the residence Wednesday afternoon, to be followed by military rites at Fort Myer chapel. Burial will take place in Binghamton, N. Y.

A native of Erie, Pa., Maj. Gillis graduated from the United States Naval Academy in 1883. His naval career cut short when Congress permitted only ten members of his Annapolis class to be commissioned, he became connected with the Erie Railroad.

He moved to the District in 1908 and for a number of years acted as Washington representative for a large British steel firm. He was commissioned a major of ordnance during the World War. He retired from active business life in 1932 because of ill health.

He held membership in the Temple-Noyes Masonic Lodge, the Abou Ben Adhem Lodge of the I. O. O. F., the Chevy Chase Club, the Chevy Chase Citizens Association, the Engineers Club of New York and the Sojourners, and he formerly belonged to the Army and Navy Club. He was elected a fellow of the American Society of Mechanical Engineers last year. He belonged to the Central Presbyterian Church.

Surving are his wife, Mrs. Emma Hanford Gillis; a son, Hanford; a grandson, Bruce Alexander, and a brother, L. N. Gillis, all of Washington, and another brother, Lieut. Comdr. Irwin Gillis, U. S. N., retired, of Peiping, China.

Hitler Wants Pact With England, U.S.

London, May 29 (U.P.).—Adolf Hitler, in an interview published today in the tabloid Sunday Graphic, says he wants an understanding embracing Germany, the United States and Great Britain to solidify world peace.

The interview was said to have been given to Edward Price Bell, British journalist, before the outbreak of the German-Czechoslovak crisis a week ago.

French Applaud Hull Czech Stand

Paris, May 29 (U.P.).—French officials tonight interpreted the declaration of Secretary Hull, reminding Germany and Czechoslovakia of their obligations under the Kellogg-Briand Pact against war, as strong support for the Anglo-French entente.

The French press believed the American Secretary of State spoke for President Roosevelt.

'Flying Lab' Ready.

San Diego, Calif., May 29 (A.P.).—The American Museum of Natural History's $250,000 "flying laboratory," constructed here for exploration work in the wild interior of New Guinea, will take off Wednesday on the first leg of an 8,000-mile flight to Hollandia.

Not Such an Ill Wind.

Glasgow, Ky., May 29, (A.P.).—J. H. Ross, businessman, was standing in front of his store, here, when the wind blew a piece of paper into his hand. It was a $5 bill.

20,000 See Stunt Flier in Fatal California Crash

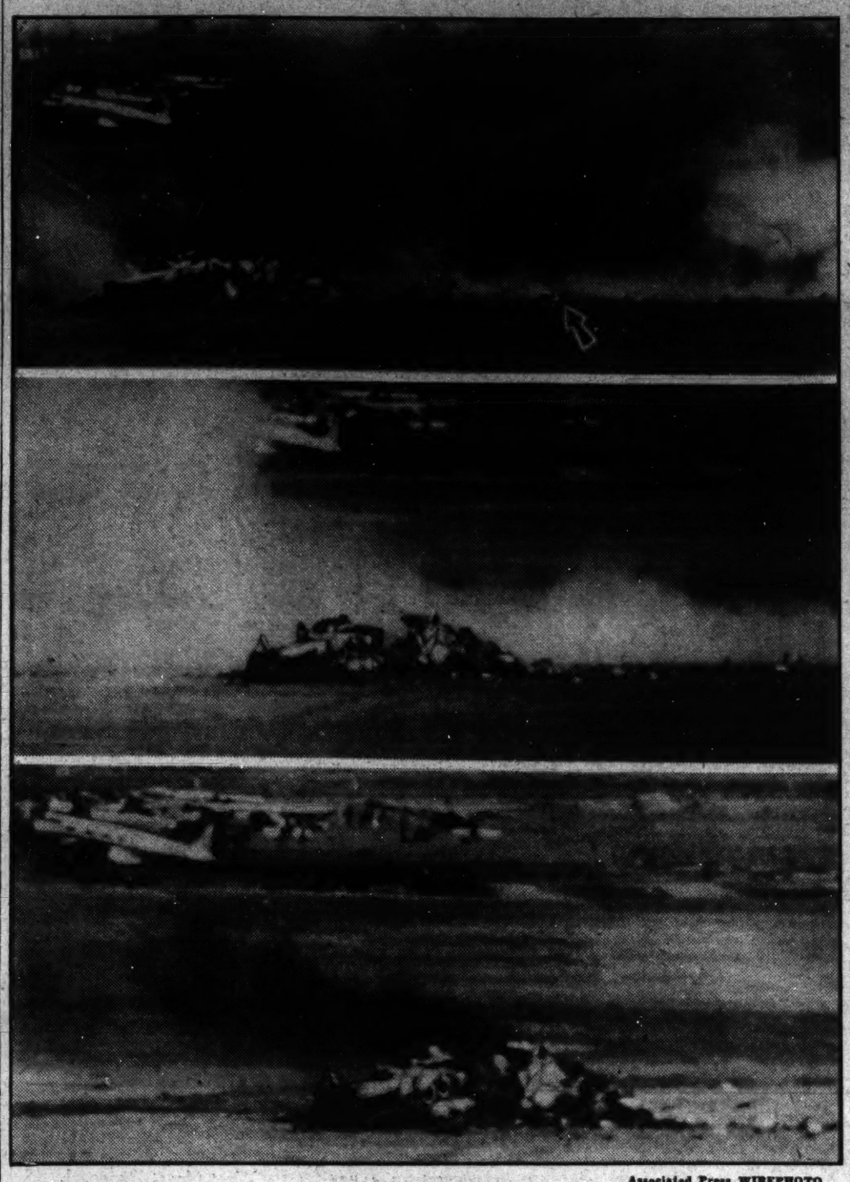

Associated Press WIREPHOTO.

These pictures, taken in rapid sequence, show what 20,000 stunned spectators saw when Ralph Johnson, Los Angeles stunt flier, crashed to death in front of the grandstand at the opening of the Pacific International Air Races at Oakland yesterday. Top, hurtling wreckage raises cloud of dust as flier's body is thrown out (arrow indicates body). Center, the plane stops skidding, dust blows aside. Lower, smoke starts to rise as the wreckage catches fire.

Girl's 'Sermon' Heard in N. Y. By Roosevelt

Roose

Continued from Page 1.

scendant of Russian czars, and the President's mother, Mrs. James Roosevelt, sat with the President in the quaint, old pew occupied by many generations of Roosevelts. Behind them were the First Lady, in tailored suit of blue, the President's son, James, with his wife, Betsy, and other members of the family. All around were neighbors—old friends of the man in the White House. A few tourists dropped in to complete the congregation.

The rector led the congregation in a service for the Memorial Day week-end. He prayed for the soldiers in the field and the sailors at sea. He prayed also that this country would not have to use them at war, but that if it did they would have heavenly guidance. One of the hymns sung was "America."

In one request for divine aid the President's rector asked help "to put away all bitterness and misunderstanding."

After the services, the President rode in his open car back down the Albany Post road to his mother's home, where he had for luncheon guests Theodore Steinway, Eric Gugler and Henry Junge, all of New York. Later the Presidential party motored to Val Kill cottage on the Roosevelt farm.

Marvin H. McIntyre, one of Mr. Roosevelt's secretaries, left the President's entourage this afternoon for Atlanta, where he will receive an honorary degree of doctor of laws Tuesday at Atlanta College of Law.

Fanless Sally Fails As Church 'Draw'

Kansas City, Kans., May 29 (U.P.).—Sally Rand, bubble and fan dance artist, ascended the pulpit of the First Congreational Church today to plead for "spiritual and practical" assistance for the Spanish loyalists. A disappointingly small crowd attended the early morning service.

G. A. R. Leader Urges Veterans Of Civil War to Bury Hatchet

By the Associated Press.

Lowell, Mass., May 29.—"Uncle" Dudley L. Page, this city's most active G. A. R. veteran and junior vice commander of the State unit, has what he thinks is a new angle on Memorial Day.

Let the North and the South, for one thing, bury the hatchet for good—particularly the women folk, for this white-haired, 92-year-old veteran of Chancellorsville and Gettysburg insists:

"It's the Daughters of the Confederacy who won't let bygones be bygones. The women still call us 'damyankees.' The Southern boys have forgotten about the fighting long ago, just like our boys, and we ought to be having bully times together."

To prove how he feels about it, he will attend the seventy-fifth anniversary of the Battle of Gettysburg next month to chin about campaigns with his old buddies of the Thirty-third Massachusetts Regiment, which he joined as a farmer boy from Tewksbury.

He had some other ideas as he donned his old blue uniform for Memorial Day.

Let young people stop muttering about hard times and pioneer like Civil War veterans did when they pushed Westward during the reconstruction, Page suggested. He came back from the war, started a little side-street taffy shop and built it up into a big candy business, he said.

Denies Charges.

Macon, Ga., May 29 (A.P.).—Mrs. Walter D. Lamar, president general of the United Daughters of the Confederacy, denied tonight her organization had kept alive sectional illfeeling between the North and South.

Mrs. Lamar replied to an assertion by "Uncle" Dudley L. Page, Lowell, Mass., G. A. R. veteran.

The U. D. C. president declared it was an aim of her group to show justification of the Confederate stand.

Texans Try to Get Cotton Laboratory Put in Their State

A group of 30 prominent Texas citizens will arrive in the Capital today seeking to induce Government officials to situate the proposed million dollar Federal cotton research laboratory in their State. The cotton laboratory is one of four such agricultural institutions provided in legislation now before Congress.

Senators Bilbo (Democrat) of Mississippi, and Connally (Democrat), of Texas, already have engaged in a verbal duel on the Senate floor over which of their States will be selected for the undertaking.

Heading the delegation, which will remain here through Wednesday, are Director A. B. Conner of the Texas Agricultural Experiment Station system, and Burris C. Jackson, chairman of the Texas State-wide Cotton Committee and president of the Texas Cotton Association.

36 Strikers Held In Raid on Plant With Clubs, Knives

Baton Rouge, La., May 29 (U.P.).—Thirty-six strike sympathizers, charged with raiding the Consolidated Chemical Industries, Inc., plant in violation of a United States district court injunction, tonight were held for hearing in New Orleans tomorrow.

The 36 were arrested after 90 men, carrying clubs and knives, last midnight rushed into the chemical plant and attacked the 18 men on duty.

Sheriff's deputies hurried with sub-machine guns and tear gas bombs from Baton Rouge and caught 34 of the raiders in the plant. Others escaped over a wire fence. Plant officials later identified two who were not caught in the plant as participating in the attack.

Royalty Visits the President at Hyde Park

Associated Press WIREPHOTO.

Prince Louis Ferdinand of Germany and his bride, the former Princess Kyra, of Russia, were guests of President Roosevelt at his Hyde Park home yesterday, accompanying the Roosevelt family to services at St. James' Episcopal Church. Shown outside the church are (left to right) Prince Louis, his bride, the President and James Roosevelt.

Ex-Judge Tate, I.C.C. Counsel, Is Dead at 56

Native of Morristown, Tenn., Served Here for Eight Years.

Former Judge Hugh M. Tate, 56, until a year ago a member of the Interstate Commerce Commission, died last night at his home, 3221 Macomb street northwest.

A native of Morristown, Tenn., he served on the chancery bench of that State before President Hoover appointed him to the commission eight years ago. During the last year he has been serving as special counsel for the commission.

Surviving are the widow, Mrs. Clara Hill Tate, and six children—Edward, Clara, Hugh M., jr., Emily, David and William, all of this city. One sister, Mrs. E. C. Eckel, of Morristown, also survives.

Funeral services will be held tomorrow at the Covenant-First Presbyterian Church, with the Rev. Dr. Albert J. McCartney, pastor, afficiating. Interment will be in Cedar Hill Cemetery.

Mrs. T. J. Sullivan Dies Here at 93

Mrs. Thomas J. Sullivan, 93, a resident of Washington more than 75 years, died here yesterday after a long illness.

Born at Pittsburgh, September 5, 1844, the daughter of Mary McTighe and Martin Connolly, she came to Washington in 1862. In 1874 she was married to the late Thomas J. Sullivan, one time director of the Bureau of Engraving and Printing.

She is survived by a daughter, Mary Eleanor Sullivan; a son, Francis P. Sullivan; two sisters, Misses Anne and Genevieve Connolly, and two brothers, Thomas A. and Anthony Sullivan, all of Washington. She was the mother of the late Joseph P. Sullivan, professor of law at Georgetown University, and the late Thomas V. Sullivan, president of the Federal Color Laboratories in Cincinnati.

Requiem mass will be sung at St. Paul's Church, Fifteenth and V streets northwest, tomorrow at 9 a. m.

Mrs. William Dodd Funeral Set Today

Funeral services for Mrs. William E. Dodd, wife of the former Ambassador to Germany, will be held at the Dodd farmhouse at Round Hill, Va., at 4 p. m. today. Burial will be at Round Hill Cemetery.

The Rev. Russell J. Clinchy, pastor of Mount Pleasant Congregational Church, Washington, will conduct the services.

Pallbearers will be Fleet Jones, of Purcellville, Va.; J. S. Patterson, H. H. Cooley and W. B. Curtis, all of Round Hill; Lowell Mellett, of Alexandria, and Alfred K. Stern, of New York City.

The former Marth Johns, of Auburn, N. C., Mrs. Dodd was found dead in bed Saturday morning by Dr. Dodd, who became alarmed when she failed to appear for breakfast. She was 63 and had been in failing health for more than a year.

List of Kidnapings Since Lindbergh Case

By the United Press.

Following are some of the outstanding kidnapings since Charles A. Lindbergh, jr., was stolen from his Hopewell (N. J.) home March 1, 1932:

Charles Boettcher 2d, Denver; April 15, 1933; $60,000 ransom paid. Returned alive.

Peggy McMath, Harwichport, Mass.; May 2, 1933; $60,000 ransom paid. Returned alive. Kidnapers convicted.

Mary McElroy, Kansas City; May 27, 1933; $20,000 ransom paid. Kidnapers convicted.

William Hamm, jr., St. Paul; returned June 15, 1933; $100,000 ransom paid. Suspected kidnapers acquitted.

John Factor, Chicago; July 1, 1933; $7,000 ransom paid. Returned alive.

John J. O'Connell, jr., Albany, N. Y.; July 7, 1933; $40,000 ransom asked; returned alive.

Charles F. Urschel, Oklahoma City; July 23, 1933; $200,000 ransom paid. Returned alive. Kidnapers convicted.

Brooke Hart, San Jose, Calif.; November 9, 1933; found dead; suspected kidnapers lynched.

Edward G. Bremer, St. Paul; January 17, 1934; $200,000 ransom paid. Returned alive.

Alice Speed Stoll, Louisville, Ky.; October 10, 1934; $50,000 ransom paid. Kidnaper convicted.

George Weyerhauser, Tacoma, Wash.; May 24, 1935; $200,000 ransom paid. Returned alive. Kidnapers convicted.

Charles Mattson, Tacoma; December 27, 1936; unsolved.

Charles S. Ross, Chicago; September 25, 1937; $50,000 ransom paid; found dead; kidnaper sentenced to be executed.

Dr. James I. Seder, Huntington, W. Va.; November 1, 1937. $50,000 ransom asked. Kidnapers executed.

Levine Home, Scene of Kidnaping

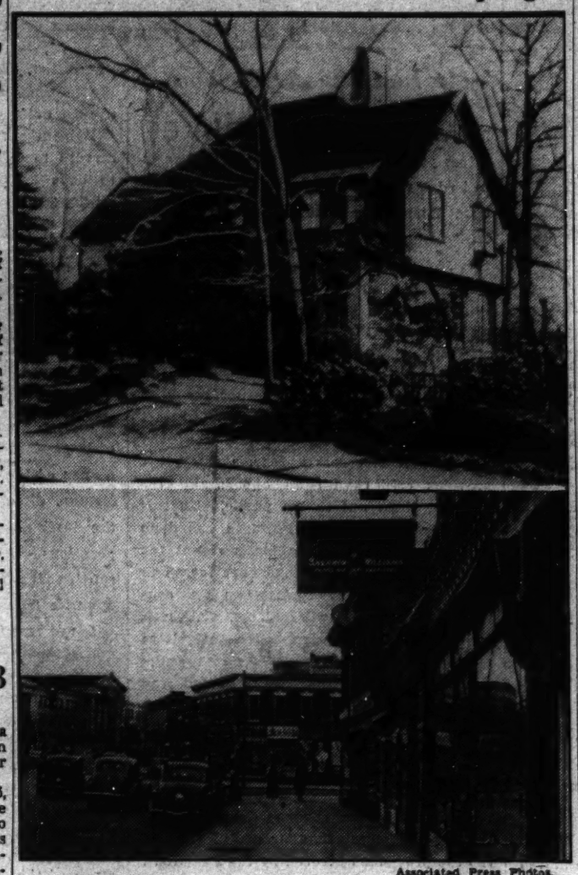

Associated Press Photos.

Top—The home of Peter Levine at New Rochelle, N. Y., which he left the morning of February 24 to go to school. Lower—The approximate scene of his kidnaping between the junior high school building (left background) and the hardware store (right foreground with two overhead signs). A schoolmate said he saw Peter after school the day of his disappearance and Peter told him he was on his way to the hardware store. He never reached the store.

Levine Boy's Body Washed Up; Head, Hands and Feet Missing

Levine

Continued from Page 1.

of June 15, with a $5,000 reward for the body.

Not more than three weeks ago two boys, fishing near the spot opposite Fort Slocum where the boy was washed up today, reported sighting a body, and a woman motor boating in the sound also said her craft had struck a body. Police searched the area, but found nothing.

Police said identification of the body was made principally from a sweater and a maroon windbreaker Peter wore when he dropped from sight one afternoon after telling a schoolmate he was going to a hardware store.

The windbreaker, Lynch said, bore the initials "C. W." on an Indian head, representing "Camp Wigwam," a camp Peter had attended.

On March 2 a note in Peter's handwriting, begging his father to ransom him, was found in a vacant lot near his home. Two days later, Levine said "the last note" he had received, demanded $30,000.

Seven persons in several nearby States were arrested, and several were convicted on charges of trying to extort money from Levine on the pretext they could return Peter.

Reports poured in from distant States saying the boy had been seen—but each proved false.

Fond of G-Men Lore.

Bright, imaginative and a good scholar, the boy was in the seventh grade. He was fond of the lore of G-men, and this at first led some to think he had not been kidnaped but had gone on a youthful adventure.

Two clergymen offered to act as intermediaries to pay the ransom. The first was Rabbi Abraham Nowak, near whose synagogue the note from Peter was found. The second was the Rev. Francis J. H. Coffin, who broadcast a Nation-wide radio appeal for the kidnapers to contact him.

Early in March the finding of a message scrawled in the snow on the shores of Indian Lake in the Bronx started a fruitless search of the basin.

In accordance with Levine's wishes, State and Federal officials remained out of the case until March 14, leaving the way clear for contact with the abductors. The first action by authorities was distribution of a circular by the Federal Bureau of Investigation asking the Nation to assist in finding the boy.

City Employes Mobilized.

On March 15 the New Rochelle police mobilized all city employes for a search of 400 vacant houses and all wooded areas and vacant lots in the community. In subsequent searches, the city workers were joined by 2,700 Boy Scouts and other volunteers.

About April 1, Levine made another appeal to the kidnapers to communicate with him. He guaranteed "complete safety to the person who will deal with me." In another week Levine repeated his appeal ad announced Mr. Coffin as his intermediary.

The same day Rabbi Nowak disclosed he had refused to keep an appointment with the kidnapers "because I felt that our meeting could not be exclusive and without interference."

On April 9, Boy Scouts searching for Peter found a toy typewriter of the kind used in writing the ransom notes, but it, like an earlier one, was discarded as a clew.

In another fortnight Levine offered $5,000 for information leading to the recovery of the body.

Clothing Found in Shack.

A flurry of activity stirred Morristown, N. J., on May 14, when some child's clothing was found in a shack where a few days earlier a note was found reading:

"Help; held prisoner by bandits. Peter Levine."

The double find, however, proved worthless, and a ragpicker arrested in connection with it was absolved.

Only a week ago one of two youths who munched sandwiches at a Dallas, Tex., tavern was incorrectly "identified" as Peter.

Brick Slaying Confessed by Colored Youth

Second Suspect Is Seized as Chicago Police Link 2 Killings.

By the Associated Press.

Chicago, May 29.—Confessions that he slew one Chicago woman with a brick and was present when another was similarly killed, were attributed today by the authorities to Robert Nixon, alias Thomas Crosby, 19-year-old colored man.

Assistant State's Attorney John Boyle said Nixon confessed last night he bludgeoned Mrs. Florence Thompson Castle, 24, a night club hostess, to death in her hotel room June 29, 1936, and was in the home of Mrs. Florence Johnson, 34, wife of a city fireman, when she was beaten to death with a brick last Friday morning.

Nixon, police said, was implicated by fingerprints in the killings April 4, 1937, of Mrs. Edna Worden and her daughter, Marguerite, 12 in Los Angeles. Boyle said he confessed entering Mrs. Johnson's South Side apartment to rob the place, but named Earl Hicks, 19, another colored man, as the slayer.

Hicks, who was arrested last night, accused Nixon as Mrs. Johnson's slayer, the prosecutor said, declaring Nixon struck the woman when she awakened and screamed.

Mrs. Castle was slain in the presenceof her 7-year-old son Jimmy. The case took a mysterious turn when investigators found the words "Black Legion" scrawled with lipstick on a mirror in Mrs. Castle's room. Police said Nixon admitted he was the man who wrote on the mirror.

Meanwhile, police said, they were advised by Los Angeles authorities Nixon's fingerprints corresponded with those found at the scene of the Worden killings. Nixon denied any connection with the Los Angeles crimes, Detective Chief John L. Sullivan said. Likewise he denied a dozen attacks on other women in that city.

Fingerprints furnished the link with the slaying of Mrs. Castle, Sullivan said. He said partial prints left in Mrs. Castle's room tallied with Nixon's.

Nixon is also suspected of the slaying of Miss Anna Kuchta, student nurse in a Chicago hospital, who was raped and beaten to death with a brick on August 20, 1937, but Prosecutor Boyle said he would not be questioned further about this crime until details of Mrs. Johnson's death were cleared up.

ARCADE-SUNSHINE
RECAPTURED!
STAINS
HAND PRINTS
GREASE SPOTS
MOTHS
The original appearance of your fine furniture...
ARCADE-SUNSHINE'S
FURNITURE CLEANING
Don't let these Public Enemies rob your furniture of its original life and lustre. In our modern plant, thorough cleaning expels all dust, moth life and grime, removes all perspiration or grease stains. The cost is very reasonable, and there is no extra charge for pick-up and delivery by our Bonded Representative.
Call COLUMBIA 8010
● SLIP-COVERS CLEANED ●
Slip-covers, too, receive a new lease on life when cleaned and renewed the Arcade-way. Have our Bonded Representative pick up your slip-covers and return them to you "like new."
ARCADE SUNSHINE
"Washington's Complete Cleansing Institution"

Spray of Flowers
Express your sympathy with a spray of beautiful flowers, expertly assembled and designed by a competent florist.
PROMPT DELIVERY
$2.00 UP
C & C Flower Stores
808 14th St. N.W. NEW. 7433
923 F St. N.W. MET. 7404
804 17th St. N.W. MET. 7945
809 12th St. N.W. MET. 9189

The Washington Post

Registered in U. S. Patent Office.

An Independent Newspaper.
(Published every day in the year.)

Eugene Meyer, Publisher.
Floyd R. Harrison, Comptroller.

The Associated Press is entitled exclusively to use for republication of all news dispatches credited to it or not otherwise credited in this paper and local news of spontaneous origin published herein. Rights of republication of all other matter herein are also reserved.

New York Office .....370 Madison Avenue
Chicago Office .....360 North Michigan Avenue

DELIVERED IN WASHINGTON

Daily, Sunday, 1 yr	$7.80	Daily, Sunday, 1 week	15c
Daily only, 1 yr	5.20	Daily only, 1 week	10c
Sunday only 1 yr	2.60	Sunday only, per copy	5c

BY MAIL—MARYLAND, VIRGINIA, WEST VIRGINIA AND NORTH CAROLINA

Daily and Sunday		Sunday Only		Daily Only	
One year	$9.00	One year	$4.00	One year	$6.00
Six months	4.50	Six months	2.00	Six months	3.50
One month	85c	One month	40c	One month	60c

OTHER STATES, MEXICO AND CANADA

Daily and Sunday		Sunday Only		Daily Only	
One year	$11.00	One year	$4.50	One year	$7.50
Six months	5.50	Six months	2.50	Six months	4.00
One month	1.00	One month	45c	One month	70c

All Subscriptions by Mail Payable in Advance.

Entered at the Postoffice, Washington, D. C., as second-class mail matter.

TELEPHONE NATIONAL 4200.

Monday, May 30, 1938.

Mr. Collins And The N. T. S. G.

A question arises as to whether Representative Collins is fully aware of the dilemma surrounding the National Training School for Girls.

"You could send a girl to Vassar for what it costs to keep a girl at the school," he is reported to have said. In this he appears to be relying on outdated and abnormal figures. A year ago an extensive construction program was under way at the school. More than half of the girls had to be moved out for a time. Operating expenses, however, remained virtually constant. Evidently Mr. Collins' figures apply to this period. At any rate, the cost per girl has now returned to the normal for such institutions.

Nevertheless, Mr. Collins persists in his plan to close the school and move its dominant Negro population to the Industrial Home for Colored Children at Blue Plains. This would mean a mingling of boys and girls, at least in the dining hall and classrooms. Children of both sexes are accommodated at the Industrial Home for White Children, but they are of a similar age and degree of delinquency. In contrast, the boys at Blue Plains are generally young and relatively mild offenders; the girls at the Training School are considerably older and more seriously maladjusted.

Moreover, to transfer 60 girls to Blue Plains would be an expensive, not to say slow, process. It has been suggested they might be placed in temporary buildings. Even if these could be built by June 30, it would mean pouring an estimated sum of $35,000 down a rat hole. Another proposal is to move 40 boys into foster homes, leaving their quarters vacant for the girls. But if there were 40 boys who could properly be placed in foster homes, they would already be there, since foster home care is cheaper and more satisfactory than institutional care.

To install the girls in new and permanent buildings at Blue Plains would cost $350,000, District officials estimate. The construction would take a year at least; the largely white staff of N. T. S. G. supervisors would have to be changed; and, worst of all, the present Conduit road buildings, in which some $225,000 has just been invested, would be left empty. It has been suggested that the Industrial Home for White Children, disadvantageously located on Wisconsin avenue, might be moved to Conduit road. But the Conduit road buildings have insufficient room for 125 children; nor does the topography of the grounds permit the recreational facilities needed for boys.

In view of these difficulties, Mr. Collins would seem best advised to second the Senate sub-committee which recently completed a special inquiry into the Training School problem. It recommended granting the $59,500 needed to carry the institution through the coming fiscal year while a comprehensive child welfare program is being drafted by an expert available to the Board of Welfare.

A Real Golfer.

If there were any devotees of the "wee sma' ba'" so wanting in enthusiasm as to have been kept off the links by yesterday's weather, they at least could find good reading about their sport. Seldom since Helen Wills won the world's tennis title at the age of 21 has American sport had a victory to compare with that scored by young Charley Yates in winning the British amateur golf championship.

Lady Luck helped him to the extent of making him an American, one of that race peculiarly favored to win British golf titles. But that was 24 years ago. And Saturday at Troon it was all up to Yates. He'd had a difficult enough time earlier in the tournament, what with two extra-hole matches to play and one of them with the redoubtable Cyril Tolley. To make it even harder, his putter was fooling him on the first eighteen. But he rallied magnificently in the afternoon and slowly wore down the tenacious, hard-hitting Irishman opposing him.

It was Yates' first experience in British tournament play. Not even Emperor Jones himself won on his initial try abroad. But perhaps the more remarkable side of Yates' victory was the grace and light-heartedness with which he clinched the title. The cabled report several wisecracks as he faced up to tense challenges in the match. More telling, he never once wiggle-waggled over a shot—just stepped up and cracked (or tapped) it. Apparently, he is a real golfer.

Mr. Harrison's Corrections.

If Senator Minton's bill carrying heavy fines and jail sentences for newspaper executives publishing as a fact anything known to be false were now the law of land, President Roosevelt's Arthurdale address certainly would have appeared in expurgated form. Fortunately a free press was at liberty to publish the President's statements in full without risk of prosecution. Now it has also furnished the public with Senator Harrison's corrections of that speech.

What an important person says and believes is news, whether or not his facts are accurate and his views sound. Correct reporting is the primary function of the newspaper. If errors appear, a free press provides critics with an opportunity for pointing them out to the public. That is precisely what Senator Harrison has done in his reply to the President's recent tax message. If the papers had been forced to suppress provocative misstatements contained in the President's address, Mr. Harrison's detailed and authoritative analysis of controversial provisions of the new revenue measure would not have been presented. And the public would today be less well informed about the nature and objectives of the tax program.

In many respects Mr. Harrison's reply is a document of outstanding interest. As chairman of the Senate Finance Committee, he was largely responsible for modification of the tax provisions favored by the President. Therefore his address was a reply to what was virtually a personal attack. By his own admission the Senator from Mississippi is the kind of Democrat who is brought up to believe that party disloyalty is "almost treasonable." That being the case, only fundamental and irreconcilable differences of opinion would have induced Mr. Harrison to take up the challenge thrown down by the President.

In masterly fashion he has marshaled a damaging array of facts to show that the undistributed profits tax is a recent innovation passed at the urging of the Administration without adequate safeguards to protect small corporations. Drastic modification of this tax does not, as charged by the President, amount to an abandonment of American principles of taxation. "It came to us in 1936," Mr. Harrison caustically remarked. "Mr. Oliphant, representing the Treasury, was very zealous and persistent about it. I presume he had sold it to the President. I was sold to some extent on the idea, as were others. It was a beautiful thing in theory."

In response to the President's assertion that the new tax bill "wholly eliminates the progressive tax principle with respect to capital profits," Mr. Harrison enters an unqualified denial couched in polite language. The President, he says, "has apparently been misinformed." With a wealth of illustrative detail, the Senator shows the substantial concessions made to persons in the lower income groups in respect to taxation of capital gains.

However, setting the facts straight and clearing away misconceptions will not bridge the intellectual gulf that separates President Roosevelt from Senator Harrison. They are poles apart because of their radically different conceptions of so-called "American principles of taxation." To Mr. Harrison, American principles apparently imply a tax system following a fairly familiar historical pattern—one that permits capital to accumulate and does not penalize the process of accumulation.

The Senator's attitude is significantly revealed by his admission that he is not opposed to closely held corporations. "In my section of the country," Mr. Harrison explained, "it is the closely held corporations that have built up communities." He also seems to harbor an old-fashioned belief that taxes are imposed primarily for the sake of revenue. That is indicated by his fear that the new law will yield less than had been estimated.

President Roosevelt, on the other hand, is disposed to identify the "American system" with tax laws designed to reduce inequalities of income, both individual and corporate. To that end he favors sharply graduated levies on incomes and penalty taxes that discourage reinvestment of earnings. Rightly or wrongly, his advocacy of drastic taxation of undistributed profits and capital gains assumes that these levies penalize bigness. And such penalization is plainly viewed as desirable. Between this Presidential view of taxation as a means of redistributing wealth and income and Mr. Harrison's matter-of-fact approach there is a world of difference.

But no differences of opinion, however fundamental, can justify executive misrepresentations in criticizing the acts of Congress.

Happy Outcome.

A welcome variety in marine accidents is reported from New York. In a splotchy fog at the mouth of the swirling Narrows, a Bermuda-bound cruise ship crashed into and sank a small excursion steamer. The latter's entire list of 278 passengers, as well as the crew of 47, were rescued with scarcely an injury. Indeed, only six men who jumped overboard in a panic at the first alarm were even wet by the experience.

For this happy outcome of what might have been a sorrowful tragedy, the officers and men of both ships involved are to be credited. According to all witnesses, they performed in admirably cool and efficient manner. The cruise ship captain kept his prow firmly pushing into the side of the disabled vessel until its occupants had crossed emergency gangplanks strung up between the two and had been counted to make certain that none was missing. As a precaution, seamen put life preservers on the passengers and even lowered lifeboats against every contingency.

Evidently there were enough life preservers to go around; the lifeboats seem to have been launched without hitch or mishap; the emergency, in sum, was met in perfect order, except for the six who jumped overboard. As for them, the old Briggs line applies perfectly: "When a Feller Needs a Friend."

Bigness May Be An Asset.

Summarizing the results of an inquiry undertaken for the Brookings Institution, Dr. E. G. Nourse offered a cogent defense of large-sized industrial units at the annual dinner of the organization last week. Dr. Nourse, director of economic research for the institution, concludes that large corporations are essential if we are to have constructive price policies acting as "the dynamic factor in modern industrial life."

Large resources, he says, are required to undertake the research needed to improve marketing and technological processes. "Finesse" is needed to explore the wants and gauge the purchasing power of consumers and then devise ways of satisfying those wants. In short, large capital expenditures are needed to provide the equipment and to support the preliminary losses of developing profitable markets for mass products which can be sold at prices within reach of the multitudes.

"Competition is just as keen and much more productive of results," Dr. Nourse and his co-worker believe, "when we find industrial giants marshaling their mighty resources to perfect new techniques and new schemes of organization through whose use more and better goods are put within the reach of the masses." No doubt the forthcoming study will present interesting evidence—only briefly referred to in this address—to support his contention.

Of course, the Brookings investigators do not assume that every large-scale enterprise is managed with a view to sharing with the public the economies of mass production in the form of lower prices. On the contrary, they realize that some large concerns adopt the policy of maintaining prices by controlling output. This exploitative phase of price-making is condemned as being in the interest of neither business nor the public.

The mere size of a business unit is not, of course, a test of its social worth. Some large concerns benefit the community; others become parasites, depending upon the policies followed and sometimes upon conditions beyond the control of industrial management.

A few years ago it would not have seemed necessary to stress these rather elementary observations. Today, however, there is a pronounced disposition even in high Administration circles to denounce mere bigness as socially and economically evil and to assume that large-sized business units are eager to grasp monopolistic privileges. For that reason it is most important to approach the study of pricing policies free from any preconceived ideas as to the nature of an ideal competitive system.

These Modern Spies.

Apparently when one standard of conduct is lowered, all are affected. Certainly that is the case in the field of espionage. The country is being currently treated to another spy scare. But it is not yet an impressive affair. The principals in the biggest story, which comes from New York, are a tawdry collection including a hairdresser, a steward and a pastry cook. This is a long cry from the good old days of international intrigue. Then, the mark of the spy was his monocle, his skill at baccarat and his capacity for Clicquot '06.

The hapless lady suspect in Louisiana comes closer to the old order. To trust the excited reports, she speaks French, German and English fluently and, in the best Mata Hari tradition, is a "pretty, young brunette." However, she must be on the dolish side. In this country on a visitor's passport, she went out and took a job, thus greatly facilitating her arrest.

They would never do with Oppenheim, these modern spies. They're a raffish, blundering lot. And until the master minds commission a better sort to do their snooping here it will be a generous conclusion that all the experts are busy in Europe. For the present we'll stick to Don Winslow for our spy thrills. Notice the jamb he's walked into in this morning's episode?

Laws And More Laws.

From the Cleveland Plain Dealer.

Moses was presented only Ten Commandments and Woodrow Wilson delivered Fourteen Points to the Versailles Peace Conference, but legislatures of 43 American States in regular session last year enacted 18,483 new laws. The record is a tribute to the ingenuity of the Senators and Representatives who from coast to coast have joyously assumed the burden of regulating other people's lives.

That only 1,245, or about 7 per cent, of these bills were vetoed would suggest that some of the State executives were not so alert as they might be.

First prize goes to Minnesota, where, out of 3,037 proposals for the salvation of organized society, only 495 were enacted. Ohio's record could be worse. Of the 1,085 measures cast before the lawgivers at Columbus, only 208 were approved.

Thomas Jefferson proclaimed that the government is best which governs least. He would be more than mildly surprised were he to observe this interesting and somewhat alarming development in the democracy he helped to found for the protection of the rights of man.

Memorial Day.

Letters to the Editor

All communications must carry the writer's name and address, though pen names are permitted at the Editor's discretion. In fairness to other correspondents, brevity is requested. Letters are subject to condensation.

Labor Legislation.

To the Editor of The Post—Sir: Long before man's ingenuity framed the Wagner act, the law of labor relations was framed by the employing class in its own interests and with little regard to the interest of labor. Strongly intrenched behind the lay-off, lock-out and the deadly black list, this oligarchy ran things to suit themselves.

Labor, in retaliation, had or thought it had the unfair list and the boycott. But quite early in life they learned differently. In 1902 a boycott placed on a stove and range company in St. Louis and a hat company in Danbury, Conn., dragged through the courts until 1915. The hat company finally won an injunction and a Supreme Court decision to sustain it and the hat company collected more than $200,000 in damages from the hatters' union. But public resentment which followed when foreclosure on union members' homes began led to the Clayton act. However, there were so many loopholes in it that the high hopes raised by this act were not realized.

In 1932 the Norris-LaGuardia act which outlawed yellow-dog contracts and outlined conditions under which injunctions might be sought was passed. But there was so much confusion on the injunction issue in the State and local courts that again the intent of this act was not realized.

The Wagner act, passed as an equalization or balancing power between the employer and the employe, is now subject to attack on all fronts. Its opponents have heretofore been so powerful that it is safe to assume that after it is patched up and revised to suit these gentlemen that about all we will be able to say of it will be, as we said of the preceding labor legislation, "Thanks for the memories."

E. D. VERNON.
Alexandria, Va., May 24.

"Country Club" Churches.

To the Editor of The Post—Sir: When Mr. Babson assails the "country-club" spirit of "eight principal denominations" of Christendom, he lays himself open to criticism.

Take away the social, or "country-club" side of the church, and to that extent there is a removal from the spirit of the Author of Christianity.

On the threshold of creation there was a wedding; on the threshold of redemption, we find a wedding; on the threshold of eternity there will be celebrated the "marriage supper of the Lamb." No place for gloom, for sorrow, for despondency in the Divine economy.

When church services are dark, joyless, stereotyped, carried on continuously in the same form, the "country-club" spirit should be introduced. Carnivals, lotteries, tinsel, carnal amusements are carried on, but not by the eight "country-club" denominations. "Country-club" Christians should be commended, not censured. Let their shadow never grow less, so that there will be no return to medievalism.

THEOPHILUS, JR.
Washington, May 23.

Alternatives For Mr. Hopkins

To the Editor of The Post—Sir: May I commend you for the excellent editorial which appeared in The Post on May 27 dealing with the interferences of the WPA Administrator in the primaries of Iowa? I happen to be a citizen and voter in Iowa but, because of my position, I do not take sides in any political controversy.

However, this editorial pointed to something that is more than a local issue and that may profoundly influence the form of government which we shall have in America 50 years from now. If the man controlling the expenditures of huge sums of money is allowed to be politically partisan, then relief becomes a juggernaut. The identity of the particular party standard-bearer in Iowa is not of such great importance as the machination which would, by threatening to take bread from the mouths of the poor, control the primary campaign.

If you will consult the files of The Post you will find that a few days before this editorial appeared Mr. Hopkins is quoted as having dismissed a dozen WPA workers because of political activity. It is obvious, then, that there is one of two alternatives confronting Mr. Hopkins—he should either dismiss himself or retract his statement. Because I think he has done a splendid job in the administration of relief, I hope he takes the second alternative.

MAURICE S. SHEEHY.
Catholic University, Washington, May 27.

Employes' Rights.

To the Editor of The Post—Sir: We often hear the expression, "You cannot please all the people." We see a good example of this in The Post.

What I think to be one of the best editorials appeared in The Post of May 19 under the title, "Federal Employes' Rights." But I see one Allen Heald, of Arlington, Va., sends a letter condemning the editorial. I suppose Mr. Heald would be in favor of allowing the Government clerk to organize a German Bund in each department and commence the day's work (if they happen to be the ones that work) with "Heil, Hitler."

W. H. JONES.
Washington, May 25.

West Coast Proposal.

To the Editor of The Post—Sir: There are 100,000 square miles of virgin country in the United States. Where? About 400 miles north of San Francisco, near the California-Oregon boundary. This vast territory is partly in Oregon, partly in California. It contains billions of feet of untouched timber, minerals of several kinds, rich fruit and farm lands.

The way to open it up would be to complete the harbor at Crescent City, Calif., which is a bare 17 miles from the Oregon border. The harbor is already there, including a section of breakwater that was built 13 years ago. It is a natural, safe place for a major harbor—no rivers emptying into it, with consequent sandbars to contend with.

It will have to be done by the United States Government. It is impossible for citizens and farmers to complete the job, due to the great financial burden. Private business cannot do it for like reasons. So it remains for the Federal Government to complete the job it started and which has long ago been recommended by Army and Navy engineers. It has likewise been recommended by high Government officials, but so far Congress has let the matter ride.

The major portion of this rich timberland and other natural resources is owned by the Government. Hence, the Government stands to profit most. Private industry will thrive. Several lumber mills will immediately open, as well as factories, scores of new business houses and hundreds of homes. There will be plenty of work for thousands of men, many of whom are now unemployed. Crescent City will grow by leaps and bounds and will soon become one of the West's great cities.

There is nothing selfish in my proposal. I don't live there, I don't own a square foot of land and I have no ax to grind. I vision this completed harbor as a great boon for the whole United States. It will be a strong stimulus to Pacific Coast shipping and American shipping in general.

R. MELTON.
Alhambra, Calif., May 23.

"This Asininity."

To the Editor of The Post—Sir: May a throttled majority pour congratulations upon the understanding head of Chairman Keller of the House Library Committee for his caustic condemnation of the high-handed procedure in ignoring completely "the wishes of Congress and the people" in regard to the Jefferson Memorial!

That complete overriding of the wishes of "The Pee-pul" on whose mandate the New Deal has tirasomely palmed off its various inflictions upon the patience of this country is perhaps as notorious a case as may be found on the record of misgovernment by bureaucracy. (Accent last syllables.)

Down with it! The $3,000,000 earmarked to start—and, my friends, you may put it down as only the start—the memorial may be only hen feed to our inspired billions blowers.

But such stuff as this, and the $5,000,000 proposed to be appropriated to pour the enlisted Army personnel into monkey suits called dress uniforms, should be kicked out decisively as a token that sanity still exists in the legislative branch even if it has been forfeited elsewhere. In the aggregate it is the outlays for such unwanted "improvements" that makes a laughing stock of the word economy.

To Representative Keller, whatever power is necessary to safeguard at this time the interests of the people, throttle this asininity.

DAN K. MILLER.
Mount Rainier, Md., May 27.

To Mr. Barefoot.

To the Editor of The Post—Sir: The best answer I can give Mr. Barefoot is to advise him to lay aside for a moment the prattle of the advocates of the League of Nations and collective security, and study the history of the European nations and the history of the relations of the United States with Europe, and then decide whether the United States should attempt to meddle in the historical and political evolution of Europe.

ELEANOR H. FINCH.
Chevy Chase, Md., May 27.

The President On The Tax Bill.

To the Editor of The Post—Sir: Your editorial of May 28 entitled "Without Approval" speaks of the President's "almost obsessive interest in extracting maximum tax returns from individuals with large incomes."

We have another name for it when an enterprising private agent steps into a restaurant and demands a big share of the intake for protection against stink-bombs, etc., though the "principle" is much the same.

We may hope for a real new deal when we have an adequate number of voters to show our politicians what is public property to be taken for public uses and what is private property to be left in private possession.

WALTER N. CAMPBELL.
Washington, May 28.

To the Editor of The Post—Sir: Could anything be more comical than the President going to West Virginia and making a speech to 13 children on the complicated subject of the tax bill? It does seem that he could have found a more appropriate sounding board from which to deliver himself, and make the pathetic display of his ignorance of the subject as he did in his speech.

Without training or experience and never having had to meet a pay roll, he sets his opinion up against the combined wisdom of the leading financiers, businessmen, and 60 of the foremost economists of the Nation, who warned him against the unwisdom of the surplus profit and the capital gains taxes.

Every argument he advanced in his speech had been already answered in the report of the Senate committee which accompanied presentation of the bill.

We have had over five years of the New Deal and its proponents are responsible for the plight the country is in at present. They seem incapable of thinking in any but political terms, and such only as they think will perpetuate them in power. The indictment of the leading businessmen of the country is prompted by political considerations, and is nothing but political buncombe, as is also the restoration of relief in Oklahoma. It would all, indeed, be humorous if it didn't involve an element of tragedy for the economic interests of the Nation.

CRITIC.
Washington, May 28.

The Post Impressionist

Czech Serenade.

"I READ about Czechoslovakia," said Mrs. Trainum. "Wake up, Henry."

"Grmb."

"Fine, I see you know how to speak it."

Mr. Trainum raised his head. "Speak what?"

"Czechoslovakian."

"Say, what is all this about Czechoslovakia?"

"I said I read about it."

"So did I. What did you read about it?"

"I read about how it was a trouble spot."

"What do you want me to do about it?"

"I want you to tell me why."

"Because Hitler won't let it alone."

"Why won't he let it alone?"

"Because there are a lot of Germans over there."

"There are a lot of Germans over here too."

"That's true."

"Don't be like that, Henry!"

"Well, he says the Germans in Czechoslovakia are mistreated."

"Are they?"

"Probably."

* * *

"Why don't they go home, then?" continued Mrs. Trainum.

"They are home," Mr. Trainum replied.

"You said they were in Czechoslovakia."

"They are, but they're Germans.

"I thought people who lived in Czechoslovakia were Czechoslovakians."

"The place where these people used to live used to be in Germany, but now it's in Czechoslovakia."

"Oh, I see—Czechoslovakia took it away from Germany."

"No."

"They must have if they've got it now."

"They didn't, because there wasn't any Czechoslovakia."

"Well, who did?"

"France and some other countries took some land away from Germany and some more away from somebody else, and they put it all together and it gave them Czechoslovakia."

"Then that makes France the bad country and Germany the good country."

"There aren't any good countries," said Mr. Trainum. "I wanna go sleep."

* * *

"Well, Henry—wake up, Henry! I've thought of a way to fix everything up all right!"

"Whmpt."

"No, please wake up, dear, I'm serious. I know how to solve the whole question."

"Tell it to Mr. Chamberlain."

"I will, if you'll give me his address."

"Oh, no, honey, he's the British prime minister."

"I don't mind. I'm sure he'll do it when it's suggested to him."

"All right, what is it?"

"Just give the German part of Czechoslovakia back to Hitler, and everybody will be happy."

"Ulp!"

"What's the matter with that?"

"Plenty."

"Well, what, for instance?".

"Well, for instance, how would you like to give all the Republicans to Cuba?"

"But the Republicans aren't mistreated."

"They have fewer rights than the Germans in Czechoslovakia."

"I still think everybody would be happier if they would do what I said."

"They wouldn't, anyway."

"Why not?"

"Because there are Czechoslovakians in the German part of Czechoslovakia."

"I'm sure they wouldn't mind being under Hitler."

"Why wouldn't they?"

"Because he wants to save people from being mistreated."

* * *

"Why don't you let me go to sleep?" begged Mr. Trainum.

"Well, doesn't he?" persisted Mrs. Trainum.

"Doesn't who what?"

"Doesn't Hitler want to keep people from being mistreated?"

"He only wants to keep Germans from being mistreated."

"But he couldn't want to keep Germans from being mistreated without feeling the same way about other people."

"Why not?"

"Because that wouldn't be right."

"No, it's not right," agreed Mr. Trainum.

"But, Henry——"

"But what?"

"I—I don't know."

"I understand, dear," said Mr. Trainum. "Let's go to sleep."

T. R.

The Railroad Unions.

To the Editor of The Post—Sir: The railroad unions threaten to strike. If they know when they are well off, they will take a reduction in pay and turn a deaf ear to the Democratic politicians who gave them the world during and since Wilson's Administration, in charge of their souls.

If the unions try to repeat the A. R. U. act of the days of Debs, labor will be beaten to a pulp by none other than themselves. They are quarreling over an empty bucket. The bucket is dry and the executives know it, but labor doesn't.

We have some big-shot politicians in Congress, but not a single one big enough to direct a railroad when the present staff steps down and out—and they will. We are following the paths of Russia—the collapse of railroad transportation resulted in bolshevism. The only ones to lose today in America will be the labor unions themselves. The stock and bondholders have already been wiped out. As for unions, if they win, they lose.

A supine Government sits by and sends up cheers for this Don Quixote nonsense.

AN OLD RAIL.
Washington, May 22.

Fair Enough

By *Westbrook Pegler.*

Amateur Male Cooks.

A PICTURE has been published showing a dozen highschool boys in white coats and muffin hats preparing a batch of spaghetti in a school kitchen. This may seem innocent fun, but as one who had experience with amateur male cooks your correspondent desires to sound a warning. The amateur male cook is a terrible thing. He destroys food, he ruins pots, pans and the digestion of his victims, he spatters mayonnaise, gravy and egg yolk all over the walls and ceiling and worst of all, he bears himself with an insufferable air of modest artistry which never has been called to time until this moment.

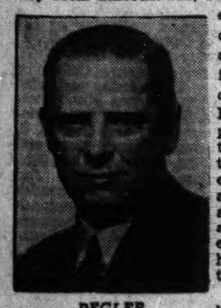

PEGLER.

Your correspondent has known several amateur male cooks, but none more pernicious than Mr. Ike Shuman, one of the editors of the New Yorker, whose weakness comes over him in regular cycles about twice a year, at which time he whips up a something which he calls bouillabaisse.

At such times, a few days in advance of the acute stage, Mr. Shuman's eyes take on a foggy, faraway look; he forgets appointments and wanders off in strange byways of the city, shopping for the ingredients of bouillabaisse. He goes to Greek, Italian, Persian and Egyptian grocery stores, lifting the lids of crocks and pickle barrels and sniffing their contents and thumping strange melons and pinching exotic tomatoes to see if they are prime.

* * * *

HE COMES HOME with his arms full of parcels and with little packets dangling from all his fingers by loops of string, and stores them away in the kitchen. He goes around mumbling jerked phrases about a pinch of saffron, a sprig of upas and a twist of bark from a slippery elm snipped in the dark of the moon. As the point of seizure grows nigher he begins to telephone friends that he is about to have bouillabaisse, and, having very loyal friends who rally to him in these crises out respect for the pronounced virtues which he possesses when normal, he generally gets a quorum.

The last day, of course, is the worst. That day he stays home from work, and Betty takes little Jimmy down to sit all day in the park or in the movies, explaining, "Daddy is having bouillabaisse; he will be all right tomorrow."

"But what is bouillabaisse?" Jimmy inquires, and Betty says, "You are too young to know, dear, and so am I."

At this time Mr. Shuman is in the kitchen up to his hip pockets in fish heads, dried octopi, egg shells, shark fins, turtle giblets, olive oil bottles and dried leaves of various kinds for seasoning, while on the stove their simmers and stews his chef d'ouevre in the making. Fumes rise and permeate their love-bower, neighbors pack a few things hurridly and leave the building, and the bubbles, rising higher and richer, splatter bouillabaise juice on the walls and ceiling.

At evening Betty returns with Jimmy just before the arrival of the guests, who usually include Mr. Jimmy Cagney, the moving picture actor, a friend so true that he has been known to come all the way from Hollywood just to see Mr. Shuman through his hour. Once the bouillabaisse has been served the tension begins to ease. Mr. Shuman pours a nice wine, and after a few slugs his guests begin to feel no pain and even make passes at the bouillabaisse, like actors eating tiny bits of apple in dinner scenes on the stage.

* * * *

THE AMATEUR male cook sits back awaiting compliments which are generously paid, to the injury of truth, and after all the guests have said twice around, "No, thank you, no more, but it was delicious," Mr. Shuman begins to recognize familiar scenes and friendly faces.

On the way home the guests stop at some tavern to eat, and to Mr. Shuman's proud inquiry, "How was that bouillabaisse, my dove?" Betty answers, in all truth, "Never better, my hero, and are you all right now?"

Mr. Shuman also scrambles eggs and bakes bread, but in fairness to him it should be stated that he never uses underhand tactics, as some amateur male cooks do. When Mr. Shuman is having bouillabaisse he frankly warns his guests of his condition, saying, "I am having bouillabaisse Thursday, and I want you to come." Other amateur male cooks are less straightforward.

Your correspondent once knew in Washington a very nice man all outward respects who said, "You must come up this evening. I am having a surprise."

Suspecting nothing, your correspondent went, and after the host had hidden his hat and coat the host said, with that strange look in his eyes, "I'll bet you don't know what the surprise is."

"No," said your correspondent. "Tell me."

"Baked beans," he said, with a note of leering triumph. "I cooked them myself."

Copyright, 1938, United Features Syndicate, Inc.

The Once Over

By *H. I. Phillips.*

Want A New Postoffice Today?

From Washington comes the announcement that the mass production idea is to be tried out in new postoffice buildings. Secretary Morgenthau offers cash prizes for the best designs for smaller type postoffices. The business of building new postoffices has grown so large that it is almost the Government's No. 1 industry.

* * * *

Postoffices used to last a lifetime. In fact it was common for two generations to remember the same building. But for the last few years the output of postoffices has run close to the output of automobiles.

* * * *

In fact the general feeling seems to be that a postoffice isn't much good after the first two years' usage and should be traded in for a new one with snappier lines.

* * * *

You can't visit many small towns these days without finding new postoffices so big they make the rest of the town look seedy. Some of these postoffices are so big the clerks get lost in 'em and are missing for days at a time.

* * * *

A visitor can't locate the clerk without powerful glasses, but he knows they are there because he can hear them rattling around.

* * * *

The old postoffice used to have just enough windows to handle the business, but some of these new small-town structures have eight or ten times as many windows as they have clerks. There are dozens of windows that the staff is yet to locate and identify.

* * * *

It takes twice as long to handle the mail because the clerks have to cover such vast distances on foot. And then, too, the buildings are so big that, while it may be clear and sunny up near the stamp window, the clerk may be snowbound in a spell of bad weather covering the other end of the postoffice.

* * * *

Those old-time postoffices that father used to know may not have been artistic or eye-filling but you could get a stamp in a hurry and you never got so confused by the architectural trends that you mailed a letter in a pumping station and drew up in front of a postoffice to have your gas and oil checked.

* * * *

Dear Hi: "Have you noticed how few divorces are asked for on the grounds of income-tax-ability?" asks C. G. M.

* * * *

Toronto banks lose $25,000 a year in ink used by persons filling their fountain pens there. "Now there is a deficit that will have to be blotted out," writes Denney Kenney.

Copyright, 1938, by The Associated Newspapers.

In Pennsylvania

Jobs And Organization Explain Old Guard Democratic Victory In Primaries; Assessment Of Political Jobholders Upheld.

By Eugene Pharo.

Special Correspondence of The Post.

Philadelphia.

AS EACH DAY'S conferences and appraisals have followed those of the day before, the true weight to be given to the May 17 primaries in Pennsylvania has been evolved. It is found by balancing patently self-interested comments from all three sides, against the actual results, and against the trend of events since the New Deal took hold because of its wide and handsome recognition of the desperate need of millions of the "under-privileged."

It is no very startling conclusion that a mixture of demagoguery and diligent organizing and distribution of favors by an entrenched political machine explain the success of the organization Democrats over the insurgent labor-Democrats in the primaries in their own party. Jobs, money, and organization were all on their side; and except in the face of an almost violent and frenzied popular movement, such a combination has always proved well-nigh unbeatable in American politics.

The results of the Republican primary are explained by the same combination, with the exception that jobs were, as yet, not available.

If this analysis is accurate, it is a fairly good indication of which party will win the contest for the governorship, senatorship, and other offices next November. For the jobs, nationally as well as within the State, remain with the Democratic organization.

Democrats Repealed Anti-Macing Statute.

NOT ONLY do the jobs remain with the Democratic organization that is now in power in Pennsylvania, but followers of the donkey were apprized on May 24 by the State Supreme Court that there is no law in Pennsylvania against macing, coercion, or collection of assessments from political job-holders for political purposes! There used to be a law, but in 1937 the Democrats indirectly repealed it, the court has decided.

Since this statement adds still further to the political power of the Democratic organization in Pennsylvania, it may be interesting to quote the exact words of the court. They were included in a decision refusing to permit the Dauphin County grand jury to make an investigation of the Earle administration, unless specific crimes were charged coming within the jurisdiction of the Dauphin County court. This halted an investigation inspired by former Attorney General Charles J. Margiotti, then a candidate for Governor in the primary, and who was removed from office by Gov. Earle on the heels of his making the charges the grand jury now is prevented from investigating.

Referring to charges of "macing, coercion and the unlawful collection of assessments from public employes," the court ruled that the charges were not set forth with sufficient clarity, and added, "Not a single allegation of fact concerning these charges is presented."

Continuing, the court calls attention to a point that has sensational import, but that the New Deal press has carefully refrained from head-lining.

"The petition as to these charges is fatally defective because under the law as it now exists no crime is charged," the ruling stated. "The charges were drawn with reference to the acts of June 13, 1883, P.L. 96, and July 15, 1897, P.L. 275. These acts definitely relate to elections and to campaign contributions, and are specifically and absolutely repealed by the act of June 3, 1937, P.L. 1333, Section 1901, at P.L. 1508 and 1513. These acts were highly important as a means of preventing forcible contributions from State employes for election purposes by political parties. Laws which regulate matters pertaining to, or incidental to, the conduct of elections, are election laws.

"See in re Moskowitz 26 D. and C. 567. The title of the act of 1937 is unquestionably broad enough to cover the repeal of these and any other acts 'relating to elections.' Their repeal was deliberate and intended, and there is nothing in the new Election Code which provides a substitute for them, nor are there any offenses thereby created which approximate the charges in this petition. Despite the fact that this may be regarded as most unfortunate for the State, it is the effect of the act of 1937."

Contributions May Be Legally Exacted.

IN BRIEF the court's decision would indicate that macing the mobs of job-holders in Pennsylvania for contributions to help the organization that gave them their jobs to stay in power, is no longer legally a crime. That it never has been held to be a crime politically, except by the "outs," is a statement that hardly provides enough facts for a respectable debate.

But while in the primaries the power of party organization proved as reliable this year as it has in many years in the past, thus settling for the time being the mad whim that led Senator Guffey to believe that the time might have come when labor organization could outbid it, the deciding power of aroused public sentiment was not eliminated. There was no such movement of sufficent force to defeat the regular machine within either party. But the roots from which such a movement might conceivably be built up, either in the State this fall, or in the Nation in 1940, still exist.

They are not exclusively labor-roots, although labor, as shown by the large vote cast for the C. I. O. candidate, Thomas Kennedy, is not to be entirely disregarded. They include, besides labor, what Gov. Earle is fond of calling "liberal" roots, those from which the New Deal has been burgeoned. It is these impulses, which include labor and a great many besides, upon which Gov. Earle has shown his dependence for popular appeal. And he continues, after no doubt noting the returns from the "Fortune" investigation, and those of the Gallup organization, to sum them all up under the name of Franklin Delano Roosevelt.

Conferences at Washington with leaders of the victorious organization Democrats, by representatives of the C. I. O., and the C. I. O.'s allies, Senator Guffey and Publisher Dave Stern, are a natural move on the part of seasoned politicians and labor leaders who have made a sour guess, but who have no intention of giving up their political privileges entirely.

The Democrats may not have given up entire control of their party to labor, but they have proved on more than one occasion that they are willing to make a great many more concessions to labor than the Republicans. And most wise observers agree that neither in Pennsylvania, nor in any other State, is the labor movement inclined to let go of a very fat bird in the hand, on the supposition that it will get hold of a covey of them in the Republican bush. Besides which fact, the national Administration and the control of Federal patronage, will remain in Democratic hands next fall, regardless of which party is in power in Pennsylvania. This seems enough proof of where labor's "balance of power" will be found to weigh.

Gov. Earle Resumes His Roosevelt Theme.

MEANWHILE Gov. Earle, emboldened by the success with which he won out after parting temporarily with his original political mentor, Senator Guffey, has started to thrum again on the harp that has accompanied his entire political career with its weird harmony. His first utterance after the primaries, addressed to the Federation of Democratic Women in Pittsburgh on May 24, took up the old theme, with the loud pedal pressed decisively down:

"The issue in this year's general election is President Roosevelt and the New Deal," Mr. Earle said, with the ease of long practice. "The men of vast wealth and the representatives of special privilege are ganging up on the New Deal."

So far there has been no evidence that any theme sufficiently dynamic and explosive to disrupt this melody, or to tear apart the tightly-spun web of special political privilege now in the unfaltering grasp of the State Democratic machine, has been hit upon by the the opposing Republicans.

764 Schoolhouses Being Built for CCC

A total of 764 schoolhouses for enrollees in Civilian Conservation Camps are being built by the War Department, James J. McEntee, acting director of the CCC, said yesterday. Total cost of the program is $375,000.

The program will bring the total of camps equipped with separate schoolhouses to 1,010, McEntee said, adding that the construction would be completed in a few weeks. In the Third Corps Area, embracing the District, Maryland, Virginia and Pennsylvania, 85 schoolhouses are under construction, while 30 already have been built.

All but 22 of the buildings are being constructed of material salvaged from abandoned CCC camps, bringing the average cost of each to about $500. For a few camps, where construction work is near completion, portable school buildings, costing from $1,600 to $2,500, are being constructed.

Off the Record

By Ed Reed

"Goodness, Junior! Don't strain yourself!"

Gen. Cedillo

From the *Kansas City Star.*

The Mexican War Lord.

GEN. SATURNUNO CEDILLO, swarthy Mexican war lord and "boss" of San Luis Potosi, one of Mexico's most important northern states, has grown bolder since his brush last August with President Lazaro Cardenas. As despot of his state for more than 20 years, the 240-pound Cedillo always has favored small, privately-owned farms. Since 1935, when Cardenas induced him to accept the cabinet post of secretary of agriculture, Cedillo has fought against communial *ejidos* proposed by Cardenas.

Until last August the Indian-blooded general had been able to prevent Cardenas from redistributing the land in San Luis Potosi. Then the Mexican President pushed his plan of socialized agriculture into Cedillo's backyard and the disgruntled minister resigned his post to return to Las Palomas, his palatial estate. There he hinted darkly of violent resistance, but Cardenas moved swiftly to call his bluff.

In September, 1937, the President closed the San Luis Potosi aviation school and confiscated the planes. Two weeks later two regiments of federal troops moved into the state. Outside of an eight-hour gunfight in Valles, a little town on the new Pan-American highway, 300 miles north of the City of Mexico, there was no warfare between the troops and Cedillo's peasant army. Cardenas decreed that the general's militia, the last private army of any significance in Mexico, must be disarmed and there was no more trouble until last week when revolt again flared.

* * * *

LITTLE IS KNOWN of the early life of Gen. Cedillo. He once was one of Francisco (Pancho) Villa's guerrillas and later became one of the scores of Mexico's bandit chieftains who scourged the country with internecine strife. He became governor of San Luis Potosi during the presidency of Alvaro Obregon and terrorized the northern region by blocking the railroad between San Luis Potosi and Tampico for six years.

When Obregon asked Cedillo what he wanted, the despot answered: "I want land. I want ammunition so that I can protect my land. I want plows and I want schools for my children, and I want teachers, and I want books and pencils and blackboards and roads. And I want moving pictures for my people, too. And I don't want any church or any saloon. That's all."

Obregon acceded to his requests and the trains again ran between the two key cities. Cedillo later turned about-face in his attitude toward the church. He has become extremely tolerant of religion and that is another cause for the rift between him and Cardenas. The free schools of San Luis Potosi attract students from all parts of northern Mexico.

* * * *

THE STRANGE ALLIANCE between Cardenas, the leftist, and Cedillo, the rightist, goes back to 1935 when the war lord aided the President in ousting Plutarco Elias Calles, party boss. Calles had made Cardenas chief executive in 1934 as a reward for his ten years of faithful service to the National Revolutionary Party — Calles' well-oiled political machine. Cardenas was expected to be nothing more than a stooge for the "Iron Man of Sonora."

Instead he violated all the tenets of traditional Mexican politics by actually attempting to fulfill the campaign promises of his six-year plan. June, 1935, a year after he had been in office, Calles decided that his protege had overstepped the bounds, and he attacked his "marathon of radicalism." Specifically he directed a tirade against Cardenas' labor policy, blaming it for the series of strikes that then were paralyzing the City of Mexico.

Cardenas responded with an equal amount of vituperative abuse and then he widened the breach by demanding and receiving the resignations of all of his Calles-picked cabinet members, including the influential Tomas Garrido Cannabal, agricultural secretary and so-called "Scourge of Tabasco," and Rodolfo Calles, son of the former president-dictator. At the crest of the crisis, organized labor rallied to Cardenas and so did Gen. Cedillo with his large agrarian army. Calles was forced to flee to Los Angeles.

* * * *

AS A PLUM for his valuable services, Cedillo was given Cannabal's cabinet position by Cardenas in spite of the fact that their political sympathies are on opposite sides of the fence. In the two years he stayed in the cabinet, Cedillo several times handed in his resignation because of the government's increasing leftist tendencies. Each time, though, Cardenas soothed the heavy-jowled general and persuaded him to remain in the administration. But last August several factors led to the inevitable break.

A campaign against Cedillo as a Fascist threat to Mexico's well-being was inaugurated by Gen. Francisco Mujica, minister of communications and public works, and Vicente Lombardo Toledano, fiery secretary general of the Confederation of Mexican Workers, Mujica and Toledano encouraged the students at the Chapingo Agricultural School to demonstrate against Cedillo, who had given many of the students their appointments.

Angered at their falseness and riled by Cardenas' land redistribution program in San Luis Potosi, Cedillo telegraphed his chief: "Order war department to present for my disposition 200 soldiers to be sent to Chapingo Agricultural School to stop riots. Should you fail to comply please accept this as my resignation."

To his surprise Cardenas this time accepted the resignation and there was nothing left for the general but to return to Las Palomas. Following the August tilt with Cardenas, he remained quiescent until Cardenas requested him to leave his home state to accept a new military post. Cedillo viewed this as an attempt "to take me out of my state so as to violate its sovereignty and tie it to the all-embracing will of the central government." Immediately he ordered his peasant raiders into the hills to prepare for guerrilla warfare.

* * * *

CEDILLO knows he is fighting for his life. Apparently he believes the time ripe for revolt; a few days ago he told an Associated Press correspondent that the Mexican people no longer trust Cardenas. "They are tired of the infamous dictatorship, with communistic trimmings, that is putihg an end to all sources of wealth and submerging the country in ruin and misery."

According to Randall Pond, recognized authority on Mexican politics, Cedillo is not without ambition. Mr. Pond, long a resident in the City of Mexico, says that the general has his eye on the presidential election that takes place in 1940. The line-up for the campaign, asserts Mr. Pond, pits two conservatives—Cedillo and Gen. Ramon Yocupicio, governor of Sonora—against two radicals—Labor Leader Toledano and young Luis Rodriguez, governor of Guanajuato and former secretary to Cardenas.

Old Soochow

By Lin Yutang.

The Chinese Do Not Forget.

SOOCHOW is a rich, knowing widow. It is not like the chaste young girl that is Hangchow. There is so much mystery, for you cannot penetrate behind the walls of the great households. But it is old, and quiet, and strangely at peace with itself.

Soochow is now gone, like Peiping, Tientsin, Nanking, Shanghai, Hangchow and probably Canton. What has to be, let it be. The Japanese do not believe now, if they ever believed, that they can stamp out anti-Japanese feeling by killing more Chinese. They must be prepared to rule by force; for, everywhere a Japanese bomb drops, hatred of the invaders is sunk into the Chinese souls as shrapnel and splinters into their bodies.

The Chinese do not forget. At the Manchu conquest, the Manchus slaughtered the Chinese at Yangchow and Kiating, and the "Ten Days of Yangchow" and "Three Slaughters of Kiating" rankled in Chinese memory for nearly 300 years. They are not likely to forget the bombing of Soochow and looting of houses and outraging of women of Nanking for 100 years at least. No co-operation is possible. The Japanese must rule us by a permanent military occupation, or not at all. War, as usual, never solves any problems.

(Asia.)

Japanese Slay 1,000 in Canton In 2 Air Raids

Japan

Continued from Page 1.

died down when the air-raid siren screamed a warning to the terrified populace, most of which was preparing to evacuate the central sections.

The Japanese planes scattered their attack, however, dumping bombs on outlying sections into which thousands of refugees were pouring. Eighteen bombs were dropped on Honam Island, a half mile west of Linghan University, in an effort to destroy an antiaircraft battery.

Aid Rushed to Doihara.

The guns were not hit, however, and they continued pumping shells at the attackers.

Crack German-trained divisions of Gen. Chiang Kai-shek's Chinese army were hurled into the Lunghai battle area today as a rejuvenated Chinese attack, converging from three sides, sought to annihilate the army of Gen. Kenji Doihara trapped northwest of Lanfeng, it was reported from Shanghai.

Chiang arrived at Chengchow, 100 miles west of the present battle front, early today and assumed personal command of the operations, in which the jubilant Chinese predicted they would deal a smashing blow to the Japanese drive on Hankow.

Rush Reinforcements.

Gen. Doihara's harried Fourteenth Division was encircled by Chinese armies from the east, west and south and blocked off on the north by the Yellow River.

The Japanese military spokesman said Japanese reinforcements were being rushed westward from Kweiteh, about 40 miles east of Lanfeng on the Lunghai Railroad.

Japanese planes supported the movement of reinforcements, after reportedly cleaning out Chinese opposition around Kweiteh.

A Japanese column was driving westward from Kweiteh toward the Peiping-Hankow Railroad in an effort to cut the tracks south of Chengchow, where some of the best Chinese units reportedly have concentrated for the great battle that is expected near Chengchow, the junction of the Hankow and Lunghai railroads.

2,000 Face Death.

Chinese sources reported their columns at Lanfeng and in the areas north and west of that town were attempting to wipe out 2,000 Japanese huddled in the mud-walled town of Sanyi.

The Japanese retreated from Lanfeng when the Chinese smashed through their rear lines and made defense of the town untenable.

If the Chinese are successful northwest of Sanfeng, they will be able to consolidate their front along a line from Lanfeng to the Yellow River. Chinese said Doihara's troops were short of ammunition.

In Shanghai, trim little Japanese pursuit planes droned over Hongkew and outlying sections after word was received Chinese air squadrons planned to raid the Hongkew and Hungjao sections of the city, where Japanese airdromes are located.

Foreign consulates were warned to evacuate their nationals from these areas, presumably by high Hankow officials, but there was no indication the raid would be carried out.

The American Embassy at Hankow said the letter, notifying the consulates of the impending raid, would not be investigated, since it was presumed the Chinese government would notify the embassies directed if the letter were genuine.

Shun Primary Tilt, Wheeler Warning

Politics

Continued from Page 1.

tics" dominated WPA administration. Senator Gillette, seeking renomination, is a candidate against Wearin.

Gillette has gone along with the Administration on much major legislation, but he opposed the Court reorganization bill.

"A man's stand on the Court bill seems to be the only real test of whether the Administration will support or oppose him," Wheeler asserted.

The Senate's week-long political debate, centering on Hopkins' intervention in Iowa, has tended to drive many middle-of-the-road Democrats into either pro or anti-Administration camps, Wheeler said.

Warns Against Slush Fund.

Although declaring legislators were agreed adequate relief should be provided for the needy, the Montanan added:

"There is a strong feeling through the country that the moneys thus appropriated should not be used to pay off political debts, nor as a slush fund in either the primary or general election."

Other Senators agreed with Wheeler's statement that the Administration was making support of or opposition to the Court bill the acid test of whether candidates should receive Administration support.

In addition to Gillette, these anti-court Democrats are up for renomination to the Senate this year: Van Nuys, of Indiana, who is running as an idependent; Clark, of Missouri; Smith, of South Carolina; McCarran, of Nevada; George, of Georgia, and Tydings, of Maryland.

3 District Boys Receive Prizes at Mercersburg

W. Douglas Stuart, son of Mr. and Mrs. W. G. Stuart, 3446 Oakwood terrace northwest; George E. Elliot, jr., son of Mr. and Mrs. George E. Elliot, 3212 McComb street northwest, and Alvin G. Dulcan, son of Mr. and Mrs. Charles B. Dulcan, 3838 Connecticut avenue northwest, were awarded prize distinctions at commencement exercises of Mercersburg Academy, Mercersburg, Pa., yesterday.

Stuart was awarded the book prize in senior French. Elliot was elected to the Cum Laude Society and Dulcan won the Tyson Memorial Prize for the junior making the greatest progress.

The Federal Diary

By Scott Hart.

While Memorial Day is being observed, there is reason for these lines:

Sixty-one blue spruce trees are living monuments on the Pike National Forest in Colorado. These were planted and named during the past 17 years for forest rangers, supervisors, guards and other officers of the Rocky Mountain region of the United States Forest Service who have died in line of duty.

The first five trees were planted on Memorial Day, 1921, in memory of Forest Service officers who had lost their lives in the World War, and 25 additional trees were planted in honor of other foresters who had died while in service. The trees planted in 1921 were blue spruce wildings from the forest in which these men had worked.

Since then, memorial services have been held each year at the same grove for forest officers who have died during the year. Six trees will be planted today (Memorial Day), four of them for Forest Service men who lost their lives in a fire on the Shoshone National Forest last summer: Senior Forest Ranger Alfred C. Clayton, CCC Foremen James T. Saban and Rex A. Hale, and Junior Forester Paul E. Tyrrell.

On August 21, 1937, Ranger Clayton was in charge of a crew of men fighting one sector of a forest fire on the Shoshone National Forest, Wyoming, when he and his party were trapped in a narow gulch on a branch of Blackwater Creek by a sudden burst of flames swept over them by a wind of hurricane fury. Clayton, Saban and Hale lost their lives in the gulch. Another crew working on the fire a short distance away, under the direction of Ranger Urban J. Post managed to reach a rocky ridge, where the men sought shelter among the rocks.

Seven of Post's crew died of burns and exposure, including Tyrrell, who gave his life in shielding a CCC boy from the flames. The forest burned nearly 2 square miles of forest land before being placed under control.

In addition to the memorial trees, the heroism of the four forest officers will be commemorated by giving their names to a campground, ranger station, trail and mountain summit in the Shoshone and Bighorn national forests. The U. S. Board of Geographic Names has approved the recommendation of the U. S. Forest Service to rename as Clayton Mountain one of the prominent topographic features in the blackwater drainage now designated as Double Mountain.

The Fire Fighters Memorial Trail, starting at the Cody-Yellowstone highway and leading through the burned-over area, will be marked by plaques, monuments and distinctive signs to identify points of interest among the blackened timber.

The winter quarters of the Tensleep Ranger District of the Bighorn National Forest have been named Saban Ranger Station in honor of James T. Saban, who was in charge of that ranger district at the time of the tragic Blackwater fire. The summer quarters near Tensleep Lake have been designated the Tyrrell Ranger Station in memory of Paul Tyrrell. The Blackwater Campground on the Shoshone National Forest has been renamed Rex Hale Campground in honor of the junior assistant technician who was in charge of a crew developing the campground when the fire call came.

In such ways as these the U. S. Forest Service is preserving the memory of four forest officers who didn't fail the service.

* * * *

When Shakespeare counseled, "Neither a borrower nor a lender be," he wasn't speaking to automobile owners or automobile borrowers, but he could have been, to the vast profit of both classes, officials of the Bureau of Public Roads, Agriculture Department, observe. In a study of the case histories of more than 800 fatal highway accidents where passenger cars were involved, the bureau found more than 25 per cent of the drivers listed as "friend of the owner." Right here, we will venture that he wasn't a friend of the owner after the wreck had occurred. But, anyhow, the officials don't believe that anywhere near a quarter of the cars on the highways at any time are being driven by "friends of the owner." If this assumption is correct, "it means that borrowers have more than their proportional share of accidents," they say. The danger to the borrower is increased because of his unfamiliarity with the car, but the bureau's survey suggests that borrowers as a class are less responsible than car owners.

* * * *

We were at first alarmed, but later reassured the other day when, in a stroll through the South Agriculture Building, we saw a pretty young girl with a big opal ring on her finger standing above a laboratory trough handling those ferocious ticks that give you Rocky Mountain spotted fever. The girl handled them as though they were pet kittens, or pet rabbits, and was calling the ticks by pet names, such as Nellie and Rodney and the like. She seemed to think it quite safe, certainly a job required by science, a calling that leads one, indeed, to strange fellowships. Of the likes of this young lady, Commissioner Lucille Foster McMillin has the following to say in her book, "Women in the Federal Service:"

"Scientific work was one of the first professional-type occupations into which women were admitted in the Federal service, and it is still one that offers them many opportunities. Some of the work, just as in research laboratories and educational institutions under private auspices, is the routine blind-alley sort, and the girl who feeds mice by a clock, or makes routine chemical analyses, is not likely to find her work permanently interesting. Nevertheless, the women are in the laboratories and experiment stations, where, with ability and training, they may be able to gain promotion to some of the interesting and significant positions. While there may be only from one to five persons employed in some of the many specialized branches of science in the Federal service, yet, from senior agriculturist down the list to junior xylotomist and associate zoologist, there is scarcely one in which some woman is not working."

Why don't the girls who graduate from colleges this month read that book by Mrs. McMillin? She has things to tell women who intend going to work.

Bodyguard Slays Chinese Who Took Post for Japanese

Shanghai, May 29 (AP).—The Chinese bodyguard of a prominent Chinese lawyer killed his master and a fellow bodyguard today and then committed suicide in a crowded street in the heart of the International Settlement. Police said his motive was intense patriotism.

The slain lawyer was Yui Huchich. He was walking down a street with his two-man bodyguard when one suddenly shot and killed him and the other bodyguard, and then turned his weapon on himself.

Police were informed the assassin had vowed to "punish" his master for accepting a post with the Japanese-controlled Nanking reformed government.

FREE LECTURE
—ON—
CHRISTIAN SCIENCE
—BY—
Judge Frederick C. Hill, C. S. B.
of Los Angeles, Calif.
Member of the Board of Lectureship of The Mother Church, The First Church of Christ, Scientist, in Boston, Massachusetts.
In Constitution Hall
18th, C and D Sts. N.W.
Tuesday, May 31, at 8 P. M.
Under the Auspices of
First Church of Christ, Scientist
No Collection All Welcome

Opening a New Era in District Heights, Md.
Always a desirable place to live, close to the city (only six miles from the Capitol over a wide highway), District Heights is preparing now for a new burst of building activity and development.
FHA has approved loans in this area under the new 90% loan provision, with 5% interest money. You can build in this tract under the most favorable conditions.
Lots in District Heights include full width gravelled streets and curb. The tract is served with
Sewer, Water and Electricity
Nearly a hundred desirable moderate-priced homes have been built. Visit the new brick school on the property, just opened last fall. A fine large Sanitary Store serves the incorporated town of District Heights.
With all these advantages, a
SALE OF LOTS
will be put on at the following prices:
Large lots, 80x140, to a 15-foot alley, of a value up to $650.00.
The first ten lots purchased after the opening of the sale will be priced for cash at
$250.00
or at $300.00 on terms of $50.00 down and $10.00 a month.
The next ten lots at $300.00 The next ten lots at $400.00
The next ten lots at $350.00 The next ten lots at $450.00
Your own choice of any lots included in the sale. Cash or terms as above.
Clear Title—Warranty Deed
Drive out Pennsylvania Avenue, S. E. Continue on the Marlboro Road, Route 4, two miles past the District Line. Look for District Heights Entrance sign, on the left.
A choice of lots is offered on D St. between 3rd and 5th; on Washington Blvd., between 6th and 7th; on E St. between 3rd and 4th; on F st. between 1st and 2nd; on G St. near the school, between 1st and 2nd.
One lot at each price will carry with it your choice of a second 50 ft. lot free to be allotted when the group at that price is completed.
THRIFTIE HOMES, INC.
Marlboro Pike District Heights, Md. Phone ATlantic 8346.
Next to grocery store. HILLSIDE 0361

You may lose something over the week-end

But don't trust to luck that it will come back as quickly as you lost it. Look for the finder. A quick, inexpensive way is to run a small, inexpensive ad in The Post's "Lost and Found" Column. A two-line ad costs only 38 cents. Call—

NAtional 4200
POST "LOST AND FOUND" ADS
(If you find anything, The Post will help you find the owner. Found ads are published free.)

Mrs. Carter Wins Horse Show Title

Captain's Wife Captures Four Contests at Fort Myer.

Miss Regina McKeever Takes Two Prizes at Rock Creek Club.

Bad weather or no, Washington society goes doggedly ahead with its outdoor activities.

Yesterday found a general exodus, either to the Army Relief Horse Show at the Fort Myer gardens; to Mrs. Hugh D. Auchincloss' Virginia estate, Merrywood, for badminton or tennis, or to the residence of Mrs. John F. Wilkins on the Rockville pike, with its swimming pool, tennis court and lovely gardens. There Mrs. Wilkins' son-in-law and daughter, Mr. and Mrs. John Newbold, entertained a party of friends at luncheon.

Children were all over the place at the Army Relief Show at Fort Myer yesterday. Classes began at 9:30 a. m. and continued throughout the day despite lowering skies, and informal cocktail and supper parties followed the show.

Refreshment Stands Do Big Business

The hot dog stands did a rushing business, and the ham sandwiches and other refreshments gotten together by a committee composed of the wives of Fort Myer officers went the way of the hot dogs.

Mrs. Leslie D. Carter was the outstanding performer of the day, winning three blues with her mare, Dream Girl, and the jumping championship. Her husband is Capt. Carter, of the Army post. Miss Jane Kromer, daughter of Gen. Leon Kromer, was also among the winners.

The Commandant of the Fort and Mrs. Jonathan Wainwright entertained a party of friends in their box, Mrs. Wainwright wearing a gray tweed suit and a spring bonnet.

Coming all the way from Quantico, Col. and Mrs. Lewis Whaley were among the spectators, as were Col. and Mrs. L. D. Worsham and Col. and Mrs. Gordon Young, of Fort Belvoir. The Military Attache of the German Embassy and Frau von Boetticher were present, as were Col. and Mrs. Arthur Thayer, Col. and Mrs. Robert Fleming, Col. and Mrs. W. W. Gordon, Miss Catherine Sexton, Miss Fannie Herr, daughter of the chief of cavalry, escorted by Capt. Sheehan; Col. and Mrs. B. T. Merchant, Gen. Leon Kromer, Mrs. Giles Merrill and many others from Army and civilian ranks.

Diplomats Attend Rock Creek Show

Meanwhile, out at the Rock Creek Riding Club, the Dominican Minister, Dr. Andres Pastoriza, served as judge in a riding contest for a cup donated by Ecuador's Ambassador, Capt. Colon Eloy Alfaro, a skilled horseman. The cup was won by Miss Regina McKeever. Later in the day Miss Helen MacNichols won the Todd Trophy.

Among those who witnessed the contests were Mrs. Claude Pepper, wife of Senator Pepper; Senora Eugenia Sosa, who is visiting her brother-in-law and sister, the Ecuador Ambassador and Senora de Alfaro; the First Secretary of the Ecuador Legation and Senora de Crespo, and the Second Secretary and Senora de Paez.

Mrs. Frank Crowley, Miss Chiyo Thomas and Mrs. John Stewart, the former Mary Senate Howes, were others who witnessed the riding exhibition.

Miss Elvove Engaged To Milton Edelson

Mrs. Simma Elvove, of Kentucky and Washington, has announced the engagement of her daughter, Miss Kady Elvove, to Milton Edelson, son of Mr. and Mrs. Nathan Edelson, of Washington.

Miss Elvove is a graduate of the George Washington University Law School and a member of the bar of the District of Columbia. Mr. Edelson, a graduate of National University, is engaged in the practice of law here.

The wedding will take place June 26.

Visitor at Italian Embassy Here

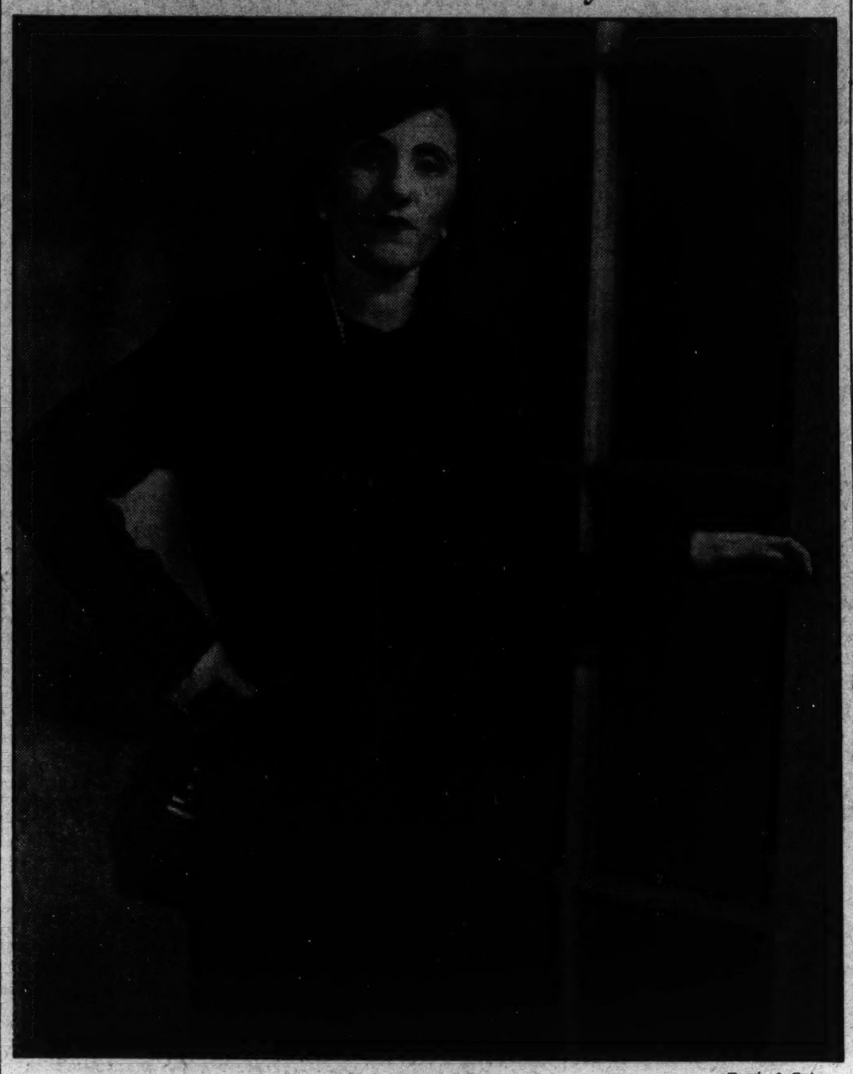

Harris & Ewing.

SIGNORA MARGHERITA PIUSSI, sister of Donna Matilde de Suvich, wife of the Italian Ambassador, has arrived in Washington for a brief visit at the embassy. She will sail June 10 for Italy with Donna Matilde and the latter's children, who will be joined later in the summer by the envoy.

About The Town

With Dudley Harmon

NOW that Mme. Prochnik, wife of the former Austrian Minister, is about to go into the negligee business, comes the rumor that her husband is planning to do some magazine and newspaper writing. After over 30 years in the Austrian diplomatic service, Mr. Prochnik should have a lot of interesting things to say.

DUDLEY HARMON.

It seems more or less taken for granted nowadays that Mr. Prochnik's post as Minister-Attache of the German Embassy will not last forever. In fact, some say that he was given this job after his country was "anschlussed" as a "beau geste" on the part of the German government to allow him time to look around and connect with something else. Whether he even will get a pension after his years of service seems rather doubtful.

In going into the clothes business, Mme. Prochnik is following the example of a number of prominent women who have made a success at selling. Attractive Mrs. Eldridge Jordan keeps regular hours at her house on Q street, where she sells gowns; Mrs. Newbold Noyes and Mrs. Emmons Smith work har, in their dress shop; Mrs. Moulton K. Johnson is ably assisted in her Connecticut avenue sports shop by her daughters, Caroline and Belle Johnson; Mrs. E. Cortlandt Parker's dress mart is well known, and there are many others who have successfully combined a career of this sort with a social and family life.

• • • •

THE Czechoslovak Minister, Vladimir Hurban, is having to eliminate the word vacation from his vocabulary. No sooner did he get down to Hot Springs, Va., for a rest than he had to turn around suddenly and come back again. He and Mme. Hurban were to have spent this week-end at Virginia Beach as the guests of Richard Crane, but at the last moment had to cancel their plans.

• • • •

THREE people who have added quite a bit to Washington's social life recently are departing today for points North and West. They are Mr. and Mrs. Sterling Lacy, of Denver, and the latter's sister, Miss Dorothy Willard, of New York, who have been visiting Mr. Lacy's son and daughter-in-law, Mr. and Mrs. William Lacy, of Massachusetts avenue.

Miss Willard is an unusually interesting person. At one time married to Cyrus McCormick, she took up a theatrical career after her divorce. She has appeared in a number of stock companies, but gained most fame when she helped produce last winter in New York "Casey Jones," the play which brought a railway engine on the stage. She also backed "Many Mansions," the religious play which Mrs. Roosevelt approved.

Mr. Lacy is a former member of the Colorado Legislature and was at one time Lieutenant Governor of that State. He and Mrs. Lacy have been looking over houses in the Virginia hunting country with a view of spending part of each year in the Washington neighborhood. After a visit with her sister in New York, Mrs. Lacy will rejoin her husband in Denver.

• • • •

MRS. HIGGINS CHAPIN, who entertained at a small informal luncheon yesterday at which the French Ambassador, Count Rene Doynel de Saint Quentin, was the ranking guest, will be off shortly on a pleasure trip. She will sail June 7, a week from tomorrow, on the Ile de France with her parents, Mr. and Mrs. Higgins, of Worcester, Mass. Mrs. Chapin will spend two and a half weeks in London and will return to New York early in July. From there she will go directly to her home at Small Point, Me., for the rest of the summer.

• • • •

BARON Mario Bucovich, the Italian photographer, has gone to New York and is staying at the Ambassador. He says he does not expect to return to Washington except possibly for brief stays. Aside from his pictures, he will be remembered as the town's best amateur cook.

Mrs. J. F. Tully Plans Luncheon

Mrs. James F. Tully entertained on Saturday at a luncheon and shower in honor of Miss Dorothy Skirm, whose marriage to S. Albert Mickler will take place on Tuesday, a week from tomorrow.

The guests included Mrs. George Louis Skirm, mother of the future bride; Miss Bernice Skirm, her sister, Mrs. William J. Rowan, jr., Mrs. Norman Martin, Mrs. Raymond Brown, Mrs. Julius C. Martin, Miss Agnes Rowan, Mrs. John Salan, Miss Margaret Brown, Mrs. Philip E. Schreier, Mrs. George Harrington and Mrs. William Brown.

Judge Bertram Mickler, who will serve as best man for his brother, has arrived here from St. Augustine, Fla., to attend various prenuptial parties. T. Roger Mickler, another brother, and former Mayor of St. Augustine, will arrive on Wednesday. Both attended Georgetown University and the Georgetown University Law School here.

Club Will Hold Fashion Show

Mrs. Oliver Busby is chairman of the annual card party and fashion show to be held Wednesday at the National Woman's Democratic Club of Montomery.

Miss Tempe Curry, voted the prettiest girl at the University of Maryland, will take the part of the bride in the fashion show. Her attendants will be the Misses Meta Stuart Todd and Ellen Latimer.

Others who will model are Mrs. Philip Fischer, Mrs. Bevan Sharpless, Mrs. Walter Perry, Mrs. G. D. Nolan, Mrs. Thomas Williams, Miss Lois Boswell, Miss Sally Todd, Miss Katharine Benson, Miss Mary Anne Klinge, Miss Ella Virginia Waters, Miss Mary Plummer and Miss Sally LaScala.

Mrs. Arthur Reynolds is vice chairman of the event, and others on the committee are Mrs. Philip Fischer, Mrs. Charles Latimer, Mrs. Eugene Case, Mrs. Ernest Offut, Mrs. Charles Arles, Mrs. F. Eliot Middleton, Mrs. Ralph Wells, Mrs. John Diamond and Mrs. John Livingstone, jr.

Alumnae Banquet Set for Thursday

Convent Group to Meet at Sulgrave Club.

Invitations have been issued for the Georgetown Visitation Convent Alumnae banquet to be held at the Sulgrave Club on Thursday evening. Mrs. Joseph Leiter, president of the Alumnae Association, will preside and alumnae members are expected from practically every State. The annual meeting will be held on Friday, June 3, and the Sisters of the Visitation have invited the alumnae to luncheon at the convent, following their meeting.

Miss Madeline Shriver, of Union Mills, Md., entertained at luncheon the past week in honor of the Maryland chapter of the Alumnae Association. She was assisted by several members of the Baltimore alumnae, including Miss Emma Clarke Burch, Miss Eleanor Dorsey and Mrs. Robert H. Goldsmith. Among those attending from Washington were Mrs. Joseph F. Byrne, Miss Eleanor Connolly, Miss Agnes Fealy, Miss Edith Heiskel, Miss Christabel Hill, Mrs. John C. Keane, Mrs. Edgar Murdock, Mrs. Godwin Ordway and the Misses Margaret, Rose and Helen Shea.

Sigma Kappa Units Plan Joint Meeting

Alumnae and Zeta Chapter Will Hold a Supper.

Washington Alumnae Chapter of Sigma Kappa will hold its annual joint meeting with Zeta Chapter of Sigma Kappa, of George Washington University, at Congressional Country Club Monday, June 6. Prior to the meeting there will be a buffet supper at 7 o'clock.

During the meeting the officers for 1938-1939 will be installed. The alumnae officers are Mrs. J. Earle Bassett, president; Mrs. George C. Rodgers, vice president; Miss Virginia Mitchell Smithson, treasurer; Mrs. Donald Saunders, secretary; Mrs. Bernard Burdick, registrar; Miss Leila Hardell, Panhellenic delegate, and Mrs. Augustus S. Goodyear, Triangle correspondent.

The chairman of the joint meeting is Mrs. Barton W. Richwine, to be assisted by Dr. Ella M. Enlows, Miss Violet Austin, Mrs. J. Onsby Smith and Mrs. Donald Saunders.

Sigma Kappas in Washington and vicinity who plan to attend have been asked to notify Miss Violet Austin.

Dr. and Mrs. Zook Have Garden Party

Council on Education Staff Are Guests.

Dr. George F. Zook, president of the American Council on Education, and Mrs. Zook entertained on Saturday afternoon in honor of the staff of the American Council on Education at their home in Wesley Heights. The guests were received in the garden.

Among those assisting were Miss Dorothy Leemon, Miss Catherine Lantz, Miss Dorothy Saunders, Mrs. W. H. Ontrich, Mrs. C. R. Mann, Mrs. Kenneth Eels, Mrs. C. S. Marsh, Mrs. Kenneth Holland, Mrs. R. E. Iffert, Mrs. O. K. Lovejoy, Mrs. Walter Eels, Mrs. Homer Rainey, Mrs. Donald Shank and Mrs. Charles Hoban, jr.

To Give Picnic.

Mr. and Mrs. James Clement Dunn and Arthur Krock will entertain at a picnic supper on Saturday evening in the garden of the Dunn residence on Observatory Circle. In case of rain, the party will be held on Sunday evening.

Visit Walkers.

Mr. and Mrs. Lawrence Wood Robert, jr., are spending the holiday week-end with Mrs. Robert's parents, Mr. and Mrs. Harold Walker, at Webley, their home on the Eastern Shore.

Washington Girl Is Betrothed to James Leahigh

Miss O'Donoghue Will Be Wed to Georgetown U. Professor in July.

Mrs. John A. O'Donoghue, of Washington, has announced the engagement of her daughter, Miss Helen O'Donoghue, to Prof. James F. Leahigh, son of Mrs. Frank Leahigh, of Washington, Ind., and the late Mr. Leahigh.

The future bride is a graduate of Georgetown Visitation Convent and Catholic University. Her fiance was graduated from St. Mary's College in Kansas and received his master's and doctor's degrees at Georgetown University. He is professor of political science at the university.

The wedding will take place in July.

• • • •

Maj. and Mrs. Jesse Miller, accompanied by their house guest, Miss Jane Bensinger, of Louisville, motored to Tappahannock, Va., to spend the week-end at the summer home of Leon Strause, jr. Dr. and Mrs. Milton Harris and Mr. and Mrs. David Simon also are guests of Mr. Strause.

Richard Crane Is Holiday Host

Richard Crane, whose James River estate, Westover, is one of the most beautiful in the country, is entertaining a large party of friends, including several Washingtonians, over the week-end at his villa in Bird Necks Point, Virginia Beach. His daughter, Mrs. Frederick S. Fisher, jr., the former Miss Bruce Crane, is serving as his hostess.

Mr. Crane's guests include Mr. and Mrs. John B. Plum, the latter the Danish mezzo-soprano. Also with him are Mr. and Mrs. Vincent Miles, of this city. Mr. Miles is a former chairman of the Social Security Board and is now in the office of the Attorney General.

Mrs. Crane, who had expected to go to Virginia Beach for the holiday, remained at her home to attend the Deep Run Hunt Club Horse Show in Richmond, where a string of Arab horses from the Crane stables is being shown by invitation of the club. Mrs. Clarence Norton Goodwin, of Washington, and her house guest, Princess Mary duSayn Wittgenstein, attended the Deep Run horse show with Mrs. Crane.

• • • •

Mr. and Mrs. Ganson Purcell, of 1324 Twenty-ninth street, are at the Hotel Commodore in New York.

• • • •

Mr. and Mrs. Donald Hanson, of Coronado, Calif., are at the Wardman Park Hotel for several days.

Party Planned By McClaytons

Mr. and Mrs. William R. McClayton, of Baltimore, will give a garden party and supper next Sunday in honor of the Chevy Chase Branch of the National League of American Penwomen. Mrs. Heber Votaw, of Takoma Park, sister of the late President harding, will be installed as president at the party.

Honor guests at the affair will be Senator and Mrs. Millard Tydings, Maj. and Mrs. Howard Jackson, of Baltimore; Mr. and Mrs. Wilbur Blakeslee and Maj. and Mrs. William H. Chase. Also honored at the fete will be Mr. and Mrs. Joseph Auslander. Mrs. Auslander was recently elected national president of the Penwomen's League.

• • • •

Mr. and Mrs. Harvey C. Butcher have as their house guests in their home in Wesley Heights, Mr. and Mrs. Daniel F. Brennan and their small son, William, of Havana, Cuba.

G. A. R. Auxiliary Plans Exercises

Mrs. Bertha B. Brown Will Lead in Rites.

The Department of the Potomac, Woman's Relief Corps, Auxiliary to the Grand Army of the Republic, will hold memorial exercises at the tomb of the unknown dead of the Civil War in Arlington National Cemetery today at 11:30 11:30 a. m. A section of the Marine Band will lead the procession to the tomb, where John M. Kline, commander of the Department of the Potomac, G. A. R., will pay tribute to his departed comrades.

The usual ritualistic service, led by Mrs. Bertha B. Brown, department president, W. R. C., will be observed, followed by a solo, "The Battle Hymn of the Republic," by Mrs. Alice Neal. Over 30 patriotic organizations will place wreaths after the first is placed by President Roosevelt's aide.

Activities scheduled by the acting executive committee chairman, Mrs. Addie Hickman, are a bingo party Thursday, June 2, at 8:30 p. m. at Thomas Circle Club, 1326 Massachusetts avenue northwest, and a waffle supper June 5 from 4 to 7 o'clock at the home of Department Vice President Mrs. Cleo Usry, 221 Rhode Island avenue northwest.

At the last council meeting the resignation of Miss Harriet Leich as a member of the executive board was accepted and Mrs. Catherine Scott was elected and installed to fill the vacancy. Mrs. May Parker was installed as inspector.

Miss Lenora V. Coberth And Mr. Zearfoss to Wed

Mr. and Mrs. Charles E. Coberth, of Washington, have announced the engagement of their daughter, Miss Lenora V. Coberth, to Robert N. Zearfoss, son of Mr. and Mrs. J. Elmer Zearfoss, of Jefferson Park, Alexandria, Va.

The wedding will take place in September.

Engagement Announced

Hessler Studio.

MISS HELEN O'DONOGHUE, whose engagement to Prof. James F. Leahigh is announced today by her mother, Mrs. John A. O'Donoghue. The wedding will take place in July.

Mrs. W. D. Lamar To Be Honored

Mrs. Walter Douglas Lamar, of Macon, Ga., president-general of the United Daughters of the Confederacy, will be the guest of honor at a luncheon on Saturday, at the Shoreham Hotel. Arrangements for the luncheon have been made by Mrs. Ralph Stevens Pendexter, president of the District of Columbia Division, United Daughters of the Confederacy, assisted by Mrs. Livingston Vann, jr. An invitation has been extended to all Daughters and their friends.

A full program has been planned by the District of Columbia Daughters for Mrs. Lamar's visit in the city. Exercises commemorating the birth of Jefferson Davis will be held in Statuary Hall of the United States Capitol on Saturday morning. These exercises will be in charge of the Children of the Confederacy.

Saturday evening an informal reception will be given to Mrs. Lamar at Confederate Memorial Hall, 1322 Vermont avenue, from 8 to 10 o'clock.

Mrs. Lamar is expected to attend the Confederate memorial exercises and massing of colors on Sunday afternoon, June 5, at the Arlington National Cemetery.

Y. W. C. A. Has Final Musicale

The final Sunday music hour was presented yesterday at the Y. W. C. A. by Elizabeth Lambert Hebb, assisted by other were members of the Kamp Kahlert Council.

The cafeteria at Seventeenth and K streets will observe Sunday hours today, and other departments will be closed for the holiday.

A beginner's class in swimming will be offered tomorrow at 6 p. m. by the health education department.

Wednesday is the opening day of the summer residence season at Vacation Lodge in Cherrydale. It is open to all business women as a summer home, and reservations also are taken for short stays. The lodge committee will meet Friday at 4:45 p. m.

On Thursday at 7:30 p. m. a course will be offered in the business and professional women's department to officers of clubs in that department.

The Friday Nighters will hold their closing party an informal dance on the roof of the Y. W. C. A. at 8:30 p. m. On the committee are Betty Ann Worrall, Edward Shipley, Betty Falconer, Billy Bray, Harriet Wolk, Bob Bowland and Stuart McGee.

Virginia Shafer Plans Wedding

Miss Ruth Shafer will serve as maid of honor at the marriage on Thursday evening of her sister, Miss Virginia Shafer, daughter of W. G. Shafer, of Warrenton, to Kenneth Barker, son of Mrs. Charlotte E. Charters, of Arlington, Va. The ceremony will take place at the Cherrydale Methodist Church at 8 o'clock, the rector, Dr. Eugene Makosky, and the Rev. James Ferneyhough officiating.

The bridesmaids will be Miss Edith Blincoe, of Arlington, and the Misses Nellie Shafer and Lillian Fletcher, of Warrenton. Donald Barker will serve as best man and the ushers will be Floyd Stehman and Joseph Marsteller, of Arlington, and Alfred Stevens, of Washington.

Immediately after the ceremony the couple will leave for Boston.

• • • •

Sir Harold Hartley, of London, arrived in Washington over the week-end and will be at the Carlton Hotel for the next day or two while in Washington. He is making an extensive visit in this country.

• • • •

Mr. and Mrs. Julius Lulley are making a short visit in New York.

Doris Robinson Nuptials June 14

Miss Doris Robinson, daughter of Mrs. Walter J. Scott, of Monongahela, Pa., has selected the evening of June 14 as the date of her marriage to William Cochran Fitch, son of Mr. and Mrs. Thomas F. Fitch, of New York and Washington. The ceremony will take place in the First Presbyterian Church in Monongahela, and will be followed by a reception at the home of the prospective bride's mother.

Miss Margaret Hoffman will be maid of honor, and the bridesmaids will be the Misses Marjorie Herron, Virginia Hunter, Hallie Jane Dill, Margaret Ross, Ann Seely and Beth Robinson.

Warren Robinson, brother of Miss Robinson, will be best man, and the ushers will be his brother, Robert D. Fitch, James Moore, Waldo Randall, J. Rogers Mapp, G. Bland Hoke and William Robinson.

Both Miss Robinson and her fiance are graduates of William and Mary College. After a wedding trip the couple will make their home in Kingston, N. Y.

To Fete Scottens.

Mr. and Mrs. Snowden Fahnestock will give a dinner on Tuesday evening, June 7, in honor of Mr. and Mrs. Robert Scotten.

Olaf Hustvedts Entertain 23 At Breakfast

Couple Will Leave Next Month for West Coast to Make Home.

Capt. and Mrs. Olaf Hustvedt, who will leave next month for the West Coast, entertained 23 guests at a breakfast yesterday at the Army and Navy Country Club.

The party included Mrs. C. W. Cole, widow of Admiral Cole, who is visiting Commander and Mrs. H. J. Nelson; Mr. and Mrs. Ernest Green, of Washington and Honolulu; Commander and Mrs. A. S. Wotherspoon, Commander and Mrs. William Granat, Mr. and Mrs. Philip Israel, Commander and Mrs. H. D. Hoffman, Commander and Mrs. G. F. Hussey, Commander and Mrs. Frank C. Dunham, and Commander and Mrs. Roger W. Paine.

Capt. Hustvedt is to take command of the Detroit July 1, and Mrs. Hustvedt will stay in Coronado. Their daughter, Mrs. Philip F. Hauck, has recently taken up residence in San Diego, her husband, Ensign Hauck, having reported last week to the destroyer Hull.

• • • •

Mrs. Frederick Coleman, wife of Gen. Coleman, will give a luncheon tomorrow at her house at Soldiers' Home in honor of Mrs. William Connor, wife of Gen. Connor, former superintendent of West Point. Gen. and Mrs. Connor are visiting here en route to their new house at Gloucester, Mass.

D. A. R. to Have Party June 4

The Army and Navy Country Club will be the scene of the annual luncheon of the Col. James McCall Chapter, D. A. R., on Saturday afternoon, June 11.

This will be the first meeting under the leadership of the chapter's new regent, Miss Catherine Hill, and will mark the close of the current year for the chapter.

Those in charge of arrangements are Miss Catherine Hill, regent; Mrs. Wayne Birdsell, vice regent; Miss Ophelia Kerley, chaplain Mrs. Florence T. Goodson, recording secretary; Mrs. John H. Nicholson, corresponding secretary; Mrs. Joseph S. Lemmo, treasurer; Mrs. Robert K. Bole, registrar and Mrs. Wilfred J. Clearman, historian.

100 Sign to Aid Hadassah Fete

Nearly 100 hostesses have signed up to head tables seating 10 to 12 each at the annual spring luncheon of the Washington chapter of Hadassah June 8 at the Mayflower Hotel.

Mrs. Edward C. Ostrow is chairman and her cochairman is Mrs. Herbert Glassman. The program of the luncheon is in charge of Mrs. I. E. Levinson, Mrs. Lawrence Koenigsberger and Mrs. Zal Diamond. Mrs. David Kushner, known in dramatics as Yvonne Kushner, will give a monologue and Mrs. David B. Greenberg, of Mount Vernon, N. Y., chairman of the youth Aliyah committee of Hadassah, will speak. This year's luncheon is for the special benefit of that project which undertakes the transfer of Jewish youth from Germany, Poland, and Austria to Palestine.

Miss Henrietta Szold, 77-year-old founder of Hadassah, the women's Zionist organization of America, has begun to negotiate for the transfer of Jewish children from Austria to Palestine. Miss Szold, director of the movement, will try to secure the removal of Austrian children as speedily as possible to make use of the 1,400 youth and student immigration certificates which, by special arrangement, the British government has just issued and which expire September 30.

In the last four years the youth Aliyah organization, of which Hadassah is the sole agency, has settled 2,130 Jewish children from Germany and Poland in 35 cooperative agricultural colonies and three trade centers of Palestine.

Since the Nuremberg laws will be applied in Austria, virtually depriving Jewish children of an education, vocational and professional training, Hadassah members feel their only hope of a normal development toward useful adulthood lies in Palestine, where co-operative settlements are eager to receive the European youth.

See and Hear the Hammond Electric Organ $1,265 Droop's 1300 G

We remain closed today in honor of Memorial Day

Julius Garfinckel & Company

Two Important Events For Your Attention on Tuesday

SALE OF SUMMER DRESSES FOR WOMEN AND MISSES
On the Third Floor

SALE OF LIGHT AND MEDIUM WEIGHT COATS AND CLOTH SUITS FOR WOMEN, MISSES AND JUNIORS
Third, Fourth and Sixth Floors

F at Fourteenth

MARY HAWORTH'S MAIL

How to Acquire Poise? Asks Girl Who Blushes Helplessly Whenever She Greets a Man

DEAR MARY HAWORTH: My question is—how to acquire poise? I am 24 years old, have a good education and for the last two years have held an excellent position, but in spite of it all, I still blush like a schoolgirl if I happen to meet a man friend or acquaintance unexpectedly. I have been teased about it at the office and this makes the whole thing more humiliating than ever. It doesn't sound like such a terribly important thing but it means much to me.

• • • •

I've watched other girls and envy some of them so much because of their ability to say and do the right thing at the proper moment. I am not a stiff person and after I know people well, things go along smoothly. It's just that uncomfortable embarrassment and blushing at first that is getting me down. Can you suggest a solution? Sincerely, JANE.

• • • •

DEAR JANE: So far as the average woman is concerned, the shortest cut to poise will be found in her positive conviction that she is immaculately and fragrantly clean, flawlessly groomed and becomingly dressed. Thus armed for social encounters, she need not fear to meet the devil himself, not even in the form of her worst feminine enemy flirting with her favorite beau. And thus turned out, she can (if she's less than 30) well afford to consider a tendency toward tremulous blushing as a downright asset.

• • • •

I believe, if the whole truth could be ferreted out of them, that 99 men out of 100 today are rather dismayed at the disappearance from the social scene of the exquisite phenomena of maidenly blushing. I think they're rather doggedly inured to, but not necessarily sold on, the delicate cosmetic finish to beautiful ladies' faces that neither fades nor deepens under any kind or amount of stress. I think, when they tease a girl about her blushing, they mostly do so in the delighted expectation of seeing her blush the more rosily.

• • • •

Her cue is to laugh with them, in happy if slightly apologetic confusion, and proceed to discuss the nuisance value—to the blusher—of blushing. To try to change the subject abruptly, or to ignore the sally, is to seem hypersensitive, unable to "take a joke" on one's self. If it is girls who are critical, their motives are probably purely malicious, but the same tactics will likewise prevail with them. If they find they can't get your goat (as we say), they will speedily drop the subject.

M. H.

Napoleon's Mistake.

NIGHT LETTER (BY WESTERN UNION) TO MARY HAWORTH: "Question: Was Napoleon an efficient lover and husband? You have doubtless read his letters to Marie Louise. How do you account for her falling for a fellow like Gen. Neippert? Napoleon is credited with great ability as a soldier and great efficiency as civil administrator. If he was a failure as a lover and a husband, how do you account for it?" "UNSIGNED."

• • • •

DEAR UNSIGNED: I imagine Napoleon's failure as lover and husband was due to the fact that he stayed away from home too much.

M. H.

How to Cure 'Blue Spells?'

DEAR MARY HAWORTH: I am 18 and a college sophomore. I have great difficulty in throwing off frequent and prolonged "blue spells," and keeping busy—which I try to do when one "hits" me—doesn't seem to help much. Can you suggest something? Some people can be happy despite many cares. Why can't I?

• • • •

Another problem: My fiance complains that I am too passive about showing affection. I have the same difficulty as to my parents (who are divorced). Often I want to kiss them warmly, but feel so "tight" and repressed about it inside that I feel like weeping, and all I can do is give a "peck," instead of a kiss. My fiance and I love each other deeply, and freely admit it, so it seems strange I should be so "pent up" with him.

• • • •

However, I only see him every two or three months and when he comes, I have to go through a period of getting used to him. When he is absent I am conscious of trying to repress my emotions, and when he is present I can't "let go." We have been going together for four years, off and on, and have been engaged for a year and a half, and my attitude troubles me more and more as time goes on. Please advise me. TROUBLED.

• • • •

The Natural Remedy.

DEAR TROUBLED: It is very likely that emotional inhibitions are responsible for your "blue spells." Correct the one and the other will disappear. If you were happily married, for love, to an intelligent, sympathetic, understanding man, I daresay you would eventually revert to consistently cheerful, warm-hearted normalcy. Your trouble, I daresay, grows out of a lonely, insecure, love-starved childhood, during which you learned to keep a poker face while throttling your emotions at their very source, so that they are paralyzed (or "frigid") for lack of exercise.

• • • •

You need, actually, to be wooed out of this unnatural reserve, and you will owe a great debt of gratitude to whoever tenderly and affectionately undertakes the task. In my opinion, it is doubtful that it can be achieved outside of marriage, for, as I see it, it is a problem involving the full awakening of all your emotions, which can only be safely and properly undertaken in marriage.

• • • •

It is rather unlikely that you will ever altogether outgrow your stiff restraint toward your parents, for the reason that their embarrassment would probably be greater than your own—no matter how responsive and touched they might feel in their hearts—if you were to attempt today to reveal, in words or gestures, the strength and depth of your love for them. Your dammed-up emotions must first find their outlet in mate love (and possibly mother love) before they can extend, with serene sincerity and fullness, to include your parents.

• • • •

I think a better understanding of the nature of your present, entirely remediable handicap, such as could be achieved through a carefully plotted course of reading, would do much toward correcting your moody emotional tension. M. H.

Navy Blue Needed By Shopgirl, Just As by Zog's Queen

Paris (U.P.).—The April wedding of King Zog of Albania and American-born Countess Geraldine Apponyi was a reminder that navy-blue suits are indispensable—to queens as well as shop girls.

The new Albanian queen stopped in Paris to buy two navy ensembles, also a magnificent white satin wedding gown which Chanel made for her. One of her blue outfits has a straight skirt and a fitted jacket with revers made of a large white Indian silk frill falling softly on each side. The blouse is of the same white Indian silk (tussor) piped in navy blue. A new suede clip, introduced by Molyneux, fastens the jacket. It is a simple thing, made of two long rectangles of suede which clip together horizontally.

Spring Cleaning on Apparel and Furs —and Households.
Full protection by insurance
parkway CLEANERS & DYERS
Cleve 3600
5010 CONN. AVE.
Plant 8107 Conn. Ave. KEn. 490

1215 22nd St. N.W.
Nat'l 9410
Mattresses do, you know, suffer come depressed and then fatigue YOU. Let us convert your mattress into the inner-spring type that cradles you to sleep. All work done in one day and guaranteed. Cost only $9 and up.
ZABAN'S
We sterilize electrically, restore resiliency, embed springs in felt, cover with new 1938 ticking.

Few Clothes of Good Fabric, Best Investment For Girl Wage-Earner, Says Business Leader

HERE are two costumes which would be smart and appropriate for the business girl for her summer wardrobe as recommended by Dr. Iva Lowther Peters (above), president of the National Federation of Business and Professional Women, New York. At left, is a tailored suit of silk shantung, with foulard silk blouse; shoes and hat match suit in color, gloves harmonize with blouse. The dark print dress (at right), with dark and white accents, more feminine in styling, is an ideal costume for the office and then on to dinner and an informal evening engagement. Dr. Peters believes that appearance is paramount for the success of the modern career woman.

A WOMAN'S NEW YORK

By Alice Hughes.

New York, May 29.

WITH THE ARRIVAL of a brace of bouncing twins (why and how high do new babies always bounce?) at the Nelson Rockefellers, our wandering attention is again focused on babies, just babies, as part of the life of New York.

ALICE HUGHES.

The newcomers raise the nursery population of this pleasant young couple to five, which is considered very good going here during the throbbing thirties. Young Nelson, who is high in the councils of his pappy's Rockefeller Center, is said to have passed out two cigars to each congratulator in honor of the double. And I learn that the business of achieving offspring is no minor matter (as though it ever were) in the Park avenue canyon.

The minimum cost of a high-priced baby doctor and hospitalization figures at around $1,500, and often runs higher. Layettes and baby clothes as the infant grows reach nearly $1,000. By the time the child can toddle, the darling represents an outlay of at least $5,000. But why be sordid? They are priceless in the hearts of their doting parents, just as they are far down in the depths of the lower East Side. Leading headliners of the day, now at the "cunnin'" stage, are 2-year-old Bill Astor, the little boy of Eddie Duchin and the late Marjorie Oelrichs, a flock of young Rockefellers and the twin daughters of the W. H. Vanderbilts. All guarded like the crown jewels.

• • • •

They even have their own smart clothes shop, called "Tobey's" and run by Mrs. Russell Post and Mrs. Fraser Horn. Even their little sweaters have crossed polo mallets on the chest! They are watched, petted and loved just like any other babies. And I suppose they have just as much fun as the $25 darlings of my childhood. Or do they? I've never been a Park avenue tike, myself.

• • • •

The pop-priced opera at the Center Theater in Radio City made nice money for all, but the management in dinner coats were no end distressed because the audiences brought lunches, in true European style, and scattered the debris all over the lovely house! . . . Just isn't done . . . .

• • • •

That horrid thunder you heard in the east yesterday was an all-day "jam sign" here in which nearly 50 of the most famous loud bands took part. No—I spent a quiet, restful day in Toronto. Swing poisons me, now.

• • • •

Miss Sally Rand, bubble bouncer and dramatic star, lost a packet, I hear, in helping back Estelle Winwood's production of "The Merry Wives of Windsor," which staggered a few days ago and died on Broadway Poor Miss Winwood is said to have hocked her gems, and the money went the same way. Art is not only long, but tough . . .!

• • • •

In among the snooty weddings of the season it was nice to note the nuptials of Marion Turpie, famed woman golfer, to Harry McNaughton, the frantic "Bottle" of Phil Baker's radio show. It was a real radio wedding, with Announcer Von Zell as best man and Phil and the heckling "Beetle" in the pews . . .

• • • •

The stores are overflowing with cool cotton frocks these days, and remarkably inexpensive, too. This year they have more style than ever before. And I suppose I needn't add that many of the prints stem from this World's Fair we're supposed to have. Maybe you've heard of it. One has Trylons and Perispheres, the fair theme. Another has the fair's seal in white, against navy. Of course, this is probably strictly local and for sweet publicity's sake. But you might like a Tryon and Perisphere, too—just for a guessing contest!

Copyright, 1938.

Survey by Dr. Iva L. Peters Shows Chic Essential to Economic Success; Advises Fashion Study and Careful Planning of Wardrobe.

By Ethel Ehlen.
The Post Fashion Editor.

"IF YOU WANT to succeed as a career woman, it means merging appearance and brains. Dress is just as positive a stimulus today in the work environment as in the social environment of other days, and the shrewd business woman will do well to weigh its importance in the current scheme of things."

It was Dr. Iva Lowther Peters, president of the National Federation of Business and Professional Women's Clubs of New York (who was in Washington for several days) speaking, as we lunched, and she told about her interesting interview study of 212 business and professional women throughout the United States.

"As far back as 1910, about the only occupation open to women was teaching and they dressed the part," said Dr. Peters. "With the entrance of women into the fields of business and professions, the working psychology as well as the appearance status took on a radical change. Now the cut and material of the costume, the right accessories and a smartly becoming coiffure have about the same rating as a college degree. Since women have become so style-conscious, the men have been affected by this trend too, from discussions by their families, the movies and the like, and consciously or unconsciously set a high appearance standard for women in their employ.

Design for Growing.

"Is there a fixed pattern for ambitious career women to follow in regard to grooming?" we asked.

"The woman who knows how to fit into the picture has both brains and diplomacy," Dr. Peters remarked with emphasis. For instance, she pointed out, if you are seeking a job on a hot July day, aim to look cool as well as smart, and the same applies to dressing to appear comfortable on a cold winter day. Another idea in this category, this authority told us, is choosing the costume in harmony with the section of the country in which you live; environment plus adaptation of the ensemble.

Getting down to dollars and cents, we inquired into Dr. Peters' ideas on budgeting the clothes wardrobe for the business girl of the rank and file salary—one who is not as yet an executive and who gets perhaps $25 a week. "My advice to the business girl whose salary makes it imperative that she plan her wardrobe with discretion," said Dr. Peters "is to buy fewer clothes of good fabrics, well made, instead of an extensive wardrobe made up of cheap things which will not wear or dry clean satisfactorily."

Much can be learned about smart clothes and proper correlation of accessories from window shopping, Dr. Peters commented; that is, if you are in a city which offers such inspiration.

A Close Shave on $5.

"How about the recent statement made by a noted fashion authority that a business girl could plan an adequate wardrobe on only $5 a week," we queried? Dr. Peters' answer to this was that it was possible but would take a lot of close figuring. So many complications enter into a fixed clothes budget, she stated, that a definite amount of money for this purpose is not easily estimated. For instance, if this is the winter you have to buy a new coat, it cuts deeply into the budget. Climate also influences the amount and kind of clothes needed throughout the year; also the extent of your social activities.

Women of today don't show a lack of brain power by making appearance a paramount issue, according to this authority; they have too much good common sense and know how adequately to take care of a job and a wardrobe too. "You owe it to yourself to look as well as you can regardless of your social or business status," Dr. Peters said. But the wise woman will plan her clothes so that they will not detract from her personality; chic but not obtrusive."

In regard to current style trends, she has little criticism and thinks they are on the whole smart and practical. The day of the interview Dr. Peters was attractively attired in a heather wool cape-suit, with printed blouse and hat, shoes, gloves and handbag of dark brown.

YOUR FIGURE, SIR!

It's What One Eats, Not How Much, That Adds Inches to the Waistline.

By Ida Jean Kain.

TO HEAR THEM tell it, men are never "heavy" eaters and women are always "light" eaters, which makes it difficult to account for all the overweights.

There may be some truth in the contention that you do not overeat, but here is the catch—you eat the wrong foods. Almost invariably, weight trends parallel food habits, and if you are unable to explain an increase in your weight, look over the two lists below and place a check mark at the side of the dish you would naturally order. Be sure that you check the foods you really like, and not the ones you think I want you to like. Your choice between the two foods given on each line will tell the truth about your food habits.

WHICH DO YOU ORDER? This	or	That.
Cream soup		Bouillon.
Pork chops		Lamb chops.
Candied sweet potatoes		Baked potato.
Peas		Spinach.
Head lettuce, Roquefort cheese dressing	with	Mixed vegetable salad.
Hot biscuits		Whole wheat bread.
Jelly		Relishes.
Two pats of butter.		One pat of butter.
Apple pie		Fresh fruit.
Coffee with cream, sugar		Clear coffee.

The Calories Differ.

Well, what is your score? If you have marked as many foods in the bouillon list as in the cream soup list, you are moderate in your food habits and your weight is probably normal. But if 75 per cent of the scoring is on the cream soup side, then fattening dishes are a habit with you, and, to put it mildly, you are not a "light" eater. Or perhaps you liked everything on the first list. Then the probabilities are that your weight is around 20 per cent above normal—or, if not, it soon will be!

Although the two lists contain exactly the same number of courses, the cream soup menu contains, conservatively, 1,800 calories, the bouillon menu about 750 calories.

Food habits are the predominant cause of overweight. When you observe the eating tendencies of the people who regard themselves as "naturally" stout, you find that, in general, they like to eat and that they prefer the rich foods. The normal weights merely follow an inclination to choose foods from the lower calorie brackets.

There are two exceptions to this rule. The person who eats tremendously but remains lean and wiry, and the person who is careful about his or her food intake and still gains because of a short and stocky build, with its low fuel requirements, do not bear out the general statement that food habits are the cause of overweight. You are not likely, however, to be either of these exceptions.

Diets Are Suggested.

Going on a diet to change your weight is of little use unless you change the food habits which control your weight.

Week-End Menus

By Jean Green.

BREAKFAST.
Banana slices in orange juice
Dry cereal and cream
Broiled country ham
Corn muffins Cherry preserves
Hot coffee Milk for children

DINNER.
Chicken salad with hard-cooked egg garnish
Stuffed baked potatoes
New potatoes in cream
Stuffed celery
Strawberry shortcake

PICNIC SUPPER.
Broiled steak buns
Relish pickles
Potato chips Green onions
Bread and butter sandwiches
Mixed fruit salad
Spice cup cakes
Coffee in thermos
Spice cup cakes.

SPICE CUP CAKES.

½ cup of butter
1½ cups of brown sugar
2 eggs
1 cup of thick sour milk
2 cups of cake flour
1 teaspoon of soda
1 teaspoon of cinnamon
½ teaspoon of cloves
½ teaspoon of nutmeg
¼ teaspoon of salt
1 cup of seedless raisins
½ cup of chopped nuts

Cream the butter. Add sugar. Beat until fluffy. Add eggs one at a time, beating after each addition. Sift the flour with soda and spices. Add alternately with sour milk. Mix nuts and raisins with last addition of flour. Turn into paper baking cups about half full and bake for 25 minutes in an oven set at 375 degrees.

The GENTLER SEX

By Malvina Lindsay.

Wanted—A Husband.

I.

Nellie McSap is really not a very bright girl,
She loses all her jobs because she can't keep up with the rest.
Who work in her office.
Since she can't make a living where brains are required,
What is to become of her, ask housewives of Midtown,
Unless she gets married and has a home of her own,
And children to care for?

II.

Lena Riffle has never been what you would call strong,
She catches everything and she misses days upon days
From her school-teaching.
It's simply too bad she should work in the buffeting world,
Say the women of Midtown, and they steadfastly agree
That the only solution of all her frailties and ailings,
Is a home and a husband.

III.

Estella Posey is a very difficult girl to handle,
She's extremely odd and she goes off at all sorts of tangents
When moods come upon her.
She's so extremely tempermental that her future's a problem,
To matrons of Midtown, who are righteously hoping,
That some upstanding man with a kind but firm hand,
Will come along and marry her.

IV.

Esther Belle Gadd is near to becoming a town problem.
The way she shocks older people and stay out at nights,
Is the main topic of gossip.
She'll bring disgrace on her family if something isn't done,
Say the dowagers of Midtown, or she doesn't get settled
With household responsibilities, so they're combing the town
For a good man to marry her.

V.

Mamie Chitterling, who means well, but is not quite all there,
Is always to be found making a nuisance of herself
In public places.
There are some who think she should be put in an institution.
Yet Midtown women maintain she might make a nice little wife,
For she's very domestic, and all might run smoothly
If she were once safely married.

'Five-in-One' Dress For the Week-End Gives Versatility

To solve the dress problem of the busy American woman, students of the Cooper Union Art School, New York, have designed an unusual "five-in-one" ensemble.

The "five-in-one" is a four-piece creation of convertible and reversible heavy linen designed by Miss Emmabelle Cook, of Hasbrouck Heights, N. J., "for the young lady invited for a week-end." It consists of a backless blouse, a sports skirt, short bolero jacket and flower-print cape.

The cape may be used in walking to and from the beach. Removal of the cape creates a sports costume of short, wide flair skirt and backless blouse. Addition of a bolero jacket makes the costume suitable for shopping in town. For afternoon wear the skirt and blouse are turned inside out to the print side and the jacket added to the outfit. For the dance at the country culb in the evening, the cape becomes a floor-length skirt and the backless blouse is turned to the print side. If the evening is cool, the bolero jacket completes the ensemble.

More Romance In Home Urged By Radio Expert

Lack of It Is Traced to the Working Wife by Ann Hayes, Visiting Here.

LACK of romance in the home is the basic problem of American social life today, believes Ann Hayes, radio broadcaster, of Kansas City, Mo., who is visiting in Washington. This situation, she maintains, stems back largely to an economic problem—the working wife.

Miss Hayes, who in private life is Mrs. Clara Witt, a wife, a mother, a grandmother and a clubwoman, conducts a daily clinic over the air on social and personal problems. Her mail, she says, reflects to a marked degree a lack of emotional adjustment between husbands and wives. A large part of this is caused, she believes, by the fact that women who must be wage earners are too tired and worried when at home to assume properly the role of homemakers.

"I am not blaming women for this situation," said Miss Hayes. "The great majority of women who work outside the home do so because of economic necessity. But such work takes everything out of a woman, makes her neurotic, nervous and irascible.

Children Suffer.

"She cannot make the type of home that a tired businessman wants to come to at the end of a day, and she is too tired to be feminine, charming, soothing or stimulating. Her children suffer from her mood and in turn become nervous and nerotic. And frequently the man seeks romance and companionship outside the home.

"Work in the business world takes so much out of the average wife that she is not only drained of energy at the end of a day, but she comes to suppress her emotional nature. I think any woman who can possibly manage to live on what her husband makes should remain at home, if she wants to bring the best to her marriage.

"I believe in the equality of men and women, but I think they are different physically and emotionally. A woman, as a rule, cannot stand up to the same regime as a man in the working world and have much left in her at the end of a day. That is why the working wife is an anomaly, and it is an economic tragedy that she exists."

Men Partly to Blame.

Men also are to blame somewhat for the emotional discontent in the home, Miss Hayes believes. This she ascribes less to their inadequacies as lovers than to the fact that they give too much of their vitality to business and to interests outside the home.

"One of the main reasons Latins have the reputation for being good lovers," she said, "is that they take life more leisurely than American men. They don't wear themselves out nervously in the business world and they have something to give to family and social life."

It's not necessary to say why—everyone in Washington knows the tuneful dance music, the tasty cocktails and pleasant atmosphere that distinguishes the Rainbow Room.
Free Parking — No Cover or minimum except Saturday night. $1.00.
Stanley S. Gordon, Manager
HAMILTON HOTEL
14th and K Streets N.W.

Erlebacher
1210 F ST. N.W.
Tomorrow Promptly at 9:30 a.m.
End-of-Month Clearance
Reductions up to 1/2 PRICE
. . . Dresses . . .
$10 $15
Orig. $16.95 to $25 Orig. $29.95 to $45
Street, sports, dinner, afternoon and evening dresses that will freshen your wardrobe and be smart for months to come. Sizes 12, 14, 16, 18, 20, 36, 38, 40, 42—half sizes, too.
. . . Coats and Suits . . .
$12 $19.95
Orig. $16.95 to $25 Orig. $29.95 to $39.95
Fitted coats, swagger coats, man-tailored suits, smart wool costumes for vacations! Sizes 12, 14, 16, 18, 20, 36, 38, 40, 42.
. . . Millinery . . .
$2.50 $3.95 $5
Orig. $5 Orig. $7.95 Orig. $10
This is your opportunity to save in a substantial way on fine clothes. Every garment is brand-new this season and from regular stock. Original price tags remain, with the clearance price clearly noted! Open a convenient 90-day charge account, pay 1-3 monthly at no extra cost!

MARY HAWORTH'S MAIL

How to Acquire Poise? Asks Girl Who Blushes Helplessly Whenever She Greets a Man

DEAR MARY HAWORTH: My question is—how to acquire poise? I am 24 years old, have a good education and for the last two years have held an excellent position, but in spite of it all, I still blush like a schoolgirl if I happen to meet a man friend or acquaintance unexpectedly. I have been teased about it at the office and this makes the whole thing more humiliating than ever. It doesn't sound like such a terribly important thing but it means much to me.

• • • •

I've watched other girls and envy some of them so much because of their ability to say and do the right thing at the proper moment. I am not a stiff person and after I know people well, things go along smoothly. It's just that uncomfortable embarrassment and blushing at first that is getting me down. Can you suggest a solution? Sincerely, JANE.

• • • •

DEAR JANE: So far as the average woman is concerned, the shortest cut to poise will be found in her positive conviction that she is immaculately and fragrantly clean, flawlessly groomed and becomingly dressed. Thus armed for social encounters, she need not fear to meet the devil himself, not even in the form of her worst feminine enemy flirting with her favorite beau. And thus turned out, she can (if she's less than 30) well afford to consider a tendency toward tremulous blushing as a downright asset.

• • • •

I believe, if the whole truth could be ferreted out of them, that 99 men out of 100 today are rather dismayed at the disappearance from the social scene of the exquisite phenomena of maidenly blushing. I think they're rather doggedly inured to, but not necessarily sold on, the delicate cosmetic finish to beautiful ladies' faces that neither fades nor deepens under any kind or amount of stress. I think, when they tease a girl about her blushing, they mostly do so in the delighted expectation of seeing her blush the more rosily.

• • • •

Her cue is to laugh with them, in happy if slightly apologetic confusion, and proceed to discuss the nuisance value—to the blusher—of blushing. To try to change the subject abruptly, or to ignore the sally, is to seem hypersensitive, unable to "take a joke" on one's self. If it is girls who are critical, their motives are probably purely malicious, but the same tactics will likewise prevail with them. If they find they can't get your goat (as we say), they will speedily drop the subject.

M. H.

Napoleon's Mistake.

NIGHT LETTER (BY WESTERN UNION) TO MARY HAWORTH: "*Question:* Was Napoleon an efficient lover and husband? You have doubtless read his letters to Marie Louise. How do you account for her falling for a fellow like Gen. Neippert? Napoleon is credited with great ability as a soldier and great efficiency as civil administrator. If he was a failure as a lover and a husband, how do you account for it?" "UNSIGNED."

• • • •

DEAR UNSIGNED: I imagine Napoleon's failure as lover and husband was due to the fact that he stayed away from home too much.

M. H.

How to Cure 'Blue Spells?'

DEAR MARY HAWORTH: I am 18 and a college sophomore. I have great difficulty in throwing off frequent and prolonged "blue spells," and keeping busy—which I try to do when one "hits" me—doesn't seem to help much. Can you suggest something? Some people can be happy despite many cares. Why can't I?

• • • •

Another problem: My fiance complains that I am too passive about showing affection. I have the same difficulty as to my parents (who are divorced). Often I want to kiss them warmly, but feel so "tight" and repressed about it inside that I feel like weeping, and all I can do is give a "peck," instead of a kiss. My fiance and I love each other deeply, and freely admit it, so it seems strange I should be so "pent up" with him.

• • • •

However, I only see him every two or three months and when he comes, I have to go through a period of getting used to him. When he is absent I am conscious of trying to repress my emotions, and when he is present I can't "let go." We have been going together for four years, off and on, and have been engaged for a year and a half, and my attitude troubles me more and more as time goes on. Please advise me. TROUBLED.

• • • •

The Natural Remedy.

DEAR TROUBLED: It is very likely that emotional inhibitions are responsible for your "blue spells." Correct the one and the other will disappear. If you were happily married, for love, to an intelligent, sympathetic, understanding man, I daresay you would eventually revert to consistently cheerful, warm-hearted normalcy. Your trouble, I daresay, grows out of a lonely, insecure, love-starved childhood, during which you learned to keep a poker face while throttling your emotions at their very source, so that they are paralyzed (or "frigid") for lack of exercise.

• • • •

You need, actually, to be wooed out of this unnatural reserve, and you will owe a great debt of gratitude to whoever tenderly and affectionately undertakes the task. In my opinion, it is doubtful that it can be achieved outside of marriage, for, as I see it, it is a problem involving the full awakening of all your emotions, which can only be safely and properly undertaken in marriage.

• • • •

It is rather unlikely that you will ever altogether outgrow your stiff restraint toward your parents, for the reason that their embarrassment would probably be greater than your own—no matter how responsive and touched they might feel in their hearts—if you were to attempt today to reveal, in words or gestures, the strength and depth of your love for them. Your dammed-up emotions must first find their outlet in mate love (and possibly mother love) before they can extend, with serene sincerity and fullness, to include your parents.

• • • •

I think a better understanding of the nature of your present, entirely remediable handicap, such as could be achieved through a carefully plotted course of reading, would do much toward correcting your moody emotional tension. M. H.

Navy Blue Needed By Shopgirl, Just As by Zog's Queen

Paris (U.P.).—The April wedding of King Zog of Albania and American-born Countess Geraldine Apponyi was a reminder that navy-blue suits are indispensable—to queens as well as shop girls.

The new Albanian queen stopped in Paris to buy two navy ensembles, also a magnificent white satin wedding gown which Chanel made for her. One of her blue outfits has a straight skirt and a fitted jacket with revers made of a large white Indian silk frill falling softly on each side. The blouse is of the same white Indian silk (tussor) piped in navy blue. A new suede clip, introduced by Molyneux, fastens the jacket. It is a simple thing, made of two long rectangles of suede which clip together horizontally.

Spring Cleaning on Apparel and Furs —and Households.
Full protection by insurance
parkway CLEANERS & DYERS
CLEVE. 3600
5010 CONN. AVE.
Plant 8107 Conn. Ave. KEn. 490

1215 22nd St. N.W.
Nat'l 9410

Mattresses do, you know, suffer from fatigue. They become depressed and then fatigue YOU. Let us convert your mattress into the inner-spring type that cradles you to sleep. All work done in one day and guaranteed. Cost only $9 and up.
ZABAN'S

We sterilize electrically, restore resiliency, embed springs in felt, cover with new 1938 ticking.

Few Clothes of Good Fabric, Best Investment For Girl Wage-Earner, Says Business Leader

HERE are two costumes which would be smart and appropriate for the business girl for her summer wardrobe as recommended by Dr. Iva Lowther Peters (above), president of the National Federation of Business and Professional Women, New York. At left, is a tailored suit of silk shantung, with foulard silk blouse; shoes and hat match suit in color, gloves harmonize with blouse. The dark print dress (at right), with dark and white accents, more feminine in styling, is an ideal costume for the office and then on to dinner and an informal evening engagement. Dr. Peters believes that appearance is paramount for the success of the modern career woman.

A WOMAN'S NEW YORK

By Alice Hughes.

New York, May 29.

WITH THE ARRIVAL of a brace of bouncing twins (why and how high do new babies always bounce?) at the Nelson Rockefellers, our wandering attention is again focused on babies, just babies, as part of the life of New York.

ALICE HUGHES.

The newcomers raise the nursery population of this pleasant young couple to five, which is considered very good going here during the throbbing thirties. Young Nelson, who is high in the councils of his pappy's Rockefeller Center, is said to have passed out two cigars to each congratulator in honor of the double. And I learn that the business of achieving offspring is no minor matter (as though it ever were) in the Park avenue canyon.

The minimum cost of a high-priced baby doctor and hospitalization figures at around $1,500, and often runs higher. Layettes and baby clothes as the infant grows reach nearly $1,000. By the time the child can toddle, the darling represents an outlay of at least $5,000. But why be sordid? They are priceless in the hearts of their doting parents, just as they are far down in the depths of the lower East Side. Leading headliners of the day, now at the "cunnin'" stage, are 2-year-old Bill Astor, the little boy of Eddie Duchin and the late Marjorie Oelrichs, a flock of young Rockefellers and the twin daughters of the W. H. Vanderbilts. All guarded like the crown jewels.

• • • •

They even have their own smart clothes shop, called "Tobey's" and run by Mrs. Russell Post and Mrs. Fraser Horn. Even their little sweaters have crossed polo mallets on the chest! They are watched, petted and loved just like any other babies. And I suppose they have just as much fun as the $25 darlings of my childhood. Or do they? I've never been a Park avenue tike, myself.

• • • •

The pop-priced opera at the Center Theater in Radio City made nice money for all, but the management in dinner coats were no end distressed because the audiences brought lunches, in true European style, and scattered the debris all over the lovely house! . . . Just isn't done . . . .

That horrid thunder you heard in the east yesterday was an all-day "jam sign" here in which nearly 50 of the most famous loud bands took part. No—I spent a quiet, restful day in Toronto. Swing poisons me, now.

• • • •

Miss Sally Rand, bubble bouncer and dramatic star, lost a packet, I hear, in helping back Estelle Winwood's production of "The Merry Wives of Windsor," which staggered a few days ago and died on Broadway. Poor Miss Winwood is said to have hocked her gems, and the money went the same way. Art is not only long, but tough . . .!

• • • •

In among the snooty weddings of the season it was nice to note the nuptials of Marion Turpie, famed woman golfer, to Harry McNaughton, the frantic "Bottle" of Phil Baker's radio show. It was a real radio wedding, with Announcer Von Zell as best man and Phil and the heckling "Beetle" in the pews . . .

• • • •

The stores are overflowing with cool cotton frocks these days, and remarkably inexpensive, too. This year they have more style than ever before. And I suppose I needn't add that many of the prints stem from this World's Fair we're supposed to have. Maybe you've heard of it. One has Trylons and Perispheres, the fair theme. Another has the fair's seal in white, against navy. Of course, this is probably strictly local and for sweet publicity's sake. But you might like a Tryon and Perisphere, too—just for a guessing contest!

Copyright, 1938.

Survey by Dr. Iva L. Peters Shows Chic Essential to Economic Success; Advises Fashion Study and Careful Planning of Wardrobe.

By Ethel Ehlen.
The Post Fashion Editor.

"IF YOU WANT to succeed as a career woman, it means merging appearance and brains. Dress is just as positive a stimulus today in the work environment as in the social environment of other days, and the shrewd business woman will do well to weigh its importance in the current scheme of things."

It was Dr. Iva Lowther Peters, president of the National Federation of Business and Professional Women's Clubs of New York (who was in Washington for several days) speaking, as we lunched, and she told about her interesting interview study of 212 business and professional women throughout the United States.

"As far back as 1910, about the only occupation open to women was teaching and they dressed the part," said Dr. Peters. "With the entrance of women into the fields of business and professions, the working psychology as well as the appearance status took on a radical change. Now the cut and material of the costume, the right accessories and a smartly becoming coiffure have about the same rating as a college degree. Since women have become so style-conscious, the men have been affected by this trend too, from discussions by their families, the movies and the like, and consciously or unconsciously set a high appearance standard for women in their employ.

Design for Growing.

"Is there a fixed pattern for ambitious career women to follow in regard to grooming?" we asked.

"The woman who knows how to fit into the picture has both brains and diplomacy," Dr. Peters remarked with emphasis. For instance, she pointed out, if you are seeking a job on a hot July day, aim to look cool as well as smart, and the same applies to dressing to appear comfortable on a cold winter-day. Another idea in this category, this authority told us, is choosing the costume in harmony with the section of the country in which you live; environment plus adaptation of the ensemble.

Getting down to dollars and cents, we inquired into Dr. Peters' ideas on budgeting the clothes wardrobe for the business girl of the rank and file salary—one who is not as yet an executive and who gets perhaps $25 a week. "My advice to the business girl whose salary makes it imperative that she plan her wardrobe with discretion," said Dr. Peters "is to buy fewer clothes of good fabrics, well made, instead of an extensive wardrobe made up of cheap things which will not wear or dry clean satisfactorily."

Much can be learned about smart clothes and proper correlation of accessories from window shopping, Dr. Peters commented; that is, if you are in a city which offers such inspiration.

A Close Shave on $5.

"How about the recent statement made by a noted fashion authority that a business girl could plan an adequate wardrobe on only $5 a week," we queried? Dr. Peters' answer to this was that it was possible but would take a lot of close figuring. So many complications enter into a fixed clothes budget, she stated, that a definite amount of money for this purpose is not easily estimated. For instance, if this is the winter you have to buy a new coat, it cuts deeply into the budget. Climate also influences the amount and kind of clothes needed throughout the year; also the extent of your social activities.

Women of today don't show a lack of brain power by making appearance a paramount issue, according to this authority; they have too much good common sense and know how adequately to take care of a job and a wardrobe too. "You owe it to yourself to look as well as you can regardless of your social or business status," Dr. Peters said. But the wise woman will plan her clothes so that they will not detract from her personality; chic but not obtrusive."

In regard to current style trends, she has little criticism and thinks they are on the whole smart and practical. The day of the interview Dr. Peters was attractively attired in a heather wool cape-suit, with printed blouse and hat, shoes, gloves and handbag of dark brown.

YOUR FIGURE, SIR!

It's What One Eats, Not How Much, That Adds Inches to the Waistline.

By Ida Jean Kain.

TO HEAR THEM tell it, men are never "heavy" eaters and women are always "light" eaters, which makes it difficult to account for all the overweights.

There may be some truth in the contention that you do not overeat, but here is the catch—you eat the wrong foods. Almost invariably, weight trends parallel food habits, and if you are unable to explain an increase in your weight, look over the two lists below and place a check mark at the side of the dish you would naturally order. Be sure that you check the foods you really like, and not the ones you think I want you to like. Your choice between the two foods given on each line will tell the truth about your food habits.

WHICH DO YOU ORDER? This	or	That.
Cream soup		Bouillon.
Pork chops		Lamb chops.
Candied sweet potatoes		Baked potato.
Peas		Spinach.
Head lettuce, with Roquefort cheese dressing		Mixed vegetable salad.
Hot biscuits		Whole wheat bread.
Jelly		Relishes.
Two pats of butter.		One pat of butter.
Apple pie		Fresh fruit.
Coffee with cream, sugar		Clear coffee.

The Calories Differ.

Well, what is your score? If you have marked as many foods in the bouillon list as in the cream soup list, you are moderate in your food habits and your weight is probably normal. But if 75 per cent of the scoring is on the cream soup side, then fattening dishes are a habit with you, and, to put it mildly, you are not a "light" eater. Or perhaps you liked everything on the first list. Then the probabilities are that your weight is around 20 per cent above normal—or, if not, it soon will be!

Although the two lists contain exactly the same number of courses, the cream soup menu contains, conservatively, 1,800 calories, the bouillon menu about 750 calories.

Food habits are the predominant cause of overweight. When you observe the eating tendencies of the people who regard themselves as "naturally" stout, you find that, in general, they like to eat and that they prefer the rich foods. The normal weights merely follow an inclination to choose foods from the lower calorie brackets.

There are two exceptions to this rule. The person who eats tremendously but remains lean and wiry, and the person who is careful about his or her food intake and still gains because of a short and stocky build, with its low fuel requirements, do not bear out the general statement that food habits are the cause of overweight. You are not likely, however, to be either of these exceptions.

Diets Are Suggested.

Going on a diet to change your weight is of little use unless you change the food habits which control your weight.

Week-End Menus

By Jean Green.

BREAKFAST.
Banana slices in orange juice
Dry cereal and cream
Broiled country ham
Corn muffins Cherry preserves
Hot coffee Milk for children

DINNER.
Chicken salad with hard-cooked egg garnish
Stuffed baked potatoes
New potatoes in cream
Stuffed celery
Strawberry shortcake

PICNIC SUPPER.
Broiled steak buns
Relish pickles
Potato chips Green onions
Bread and butter sandwiches
Mixed fruit salad
Spice cup cakes
Coffee in thermos
Spice cup cakes.

SPICE CUP CAKES.
½ cup of butter
1½ cups of brown sugar
2 eggs
1 cup of thick sour milk
2 cups of cake flour
1 teaspoon of soda
1 teaspoon of cinnamon
½ teaspoon of cloves
½ teaspoon of nutmeg
¼ teaspoon of salt
1 cup of seedless raisins
½ cup of chopped nuts

Cream the butter. Add sugar. Beat until fluffy. Add eggs one at a time, beating after each addition. Sift the flour with soda and spices. Add alternately with sour milk. Mix nuts and raisins with last addition of flour. Turn into paper baking cups about half full and bake for 25 minutes in an oven set at 375 degrees.

The GENTLER SEX

By Malvina Lindsay.

Wanted—A Husband.

I.

Nellie McSap is really not a very bright girl,
She loses all her jobs because she can't keep up with the rest.
Who work in her office.
Since she can't make a living where brains are required,
What is to become of her, ask housewives of Midtown,
Unless she gets married and has a home of her own,
And children to care for?

II.

Lena Riffe has never been what you would call strong.
She catches everything and she misses days upon days
From her school-teaching.
It's simply too bad she should work in the buffeting world,
Say the women of Midtown, and they steadfastly agree
That the only solution of all her frailties and ailings,
Is a home and a husband.

III.

Estella Posey is a very difficult girl to handle,
She's extremely odd and she goes off at all sorts of tangents
When moods come upon her.
She's so extremely tempermental that her future's a problem,
To matrons of Midtown, who are righteously hoping,
That some upstanding man with a kind but firm hand,
Will come along and marry her.

IV.

Esther Belle Gadd is near to becoming a town problem.
The way she shocks older people and stay out at nights,
Is the main topic of gossip.
She'll bring disgrace on her family if something isn't done,
Say the dowagers of Midtown, or she doesn't get settled
With household responsibilities, so they're combing the town
For a good man to marry her.

V.

Mamie Chitterling, who means well, but is not quite all there,
Is always to be found making a nuisance of herself
In public places.
There are some who think she should be put in an institution.
Yet Midtown women maintain she might make a nice little wife,
For she's very domestic, and all might run smoothly
If she were once safely married.

'Five-in-One' Dress For the Week-End Gives Versatility

To solve the dress problem of the busy American woman, students of the Cooper Union Art School, New York, have designed an unusual "five-in-one" ensemble.

The "five-in-one" is a four-piece creation of convertible and reversible heavy linen designed by Miss Emmabelle Cook, of Hasbrouck Heights, N. J., "for the young lady invited for a week-end." It consists of a backless blouse, a sports skirt, short bolero jacket and flower-print cape.

The cape may be used in walking to and from the beach. Removal of the cape creates a sports costume of short, wide flair skirt and backless blouse. Addition of a bolero jacket makes the costume suitable for shopping in town. For afternoon wear the skirt and blouse are turned inside out to the print side and the jacket added to the outfit. For the dance at the country culb in the evening, the cape becomes a floor-length skirt and the backless blouse is turned to the print side. If the evening is cool, the bolero jacket completes the ensemble.

More Romance In Home Urged By Radio Expert

Lack of It Is Traced to the Working Wife by Ann Hayes, Visiting Here.

LACK of romance in the home is the basic problem of American social life today, believes Ann Hayes, radio broadcaster, of Kansas City, Mo., who is visiting in Washington. This situation, she maintains, stems back largely to an economic problem—the working wife.

Miss Hayes, who in private life is Mrs. Clara Witt, a wife, a mother, a grandmother and a clubwoman, conducts a daily clinic over the air on social and personal problems. Her mail, she says, reflects to a marked degree a lack of emotional adjustment between husbands and wives. A large part of this is caused, she believes, by the fact that women who must be wage earners are too tired and worried when at home to assume properly the role of homemakers.

"I am not blaming women for this situation," said Miss Hayes. "The great majority of women who work outside the home do so because of economic necessity. But such work takes everything out of a woman, makes her neurotic, nervous and irascible.

Children Suffer.

"She cannot make the type of home that a tired businessman wants to come to at the end of a day, and she is too tired to be feminine, charming, soothing or stimulating. Her children suffer from her mood and in turn become nervous and nerotic. And frequently the man seeks romance and companionship outside the home.

"Work in the business world takes so much out of the average wife that she is not only drained of energy at the end of a day, but she comes to suppress her emotional nature. I think any woman who can possibly manage to live on what her husband makes should remain at home, if she wants to bring the best to her marriage.

"I believe in the equality of men and women, but I think they are different physically and emotionally. A woman, as a rule, cannot stand up to the same regime as a man in the working world and have much left in her at the end of a day. That is why the working wife is an anomaly, and it is an economic tragedy that she exists."

Men Partly to Blame.

Men also are to blame somewhat for the emotional discontent in the home, Miss Hayes believes. This she ascribes less to their inadequacies as lovers than to the fact that they give too much of their vitality to business and to interests outside the home.

"One of the main reasons Latins have the reputation for being good lovers," she said, "is that they take life more leisurely than American men. They don't wear themselves out nervously in the business world and they have something to give to family and social life."

It's not necessary to say why—everyone in Washington knows the tuneful dance music, the tasty cocktails and pleasant atmosphere that distinguishes the Rainbow Room.
Free Parking — No Cover or minimum except Saturday night. $1.00.
Stanley S. Gordon, Manager
HAMILTON HOTEL
14th and K Streets N.W.

Erlebacher
1210 F ST. N.W.

Tomorrow Promptly at 9:30 a.m.

End-of-Month Clearance

Reductions up to 1/2 PRICE

. . . Dresses . . .

$10 $15

Orig. $16.95 to $25 Orig. $29.95 to $45

Street, sports, dinner, afternoon and evening dresses that will freshen your wardrobe and be smart for months to come. Sizes 12, 14, 16, 18, 20, 36, 38, 40, 42—half sizes, too.

. . . Coats and Suits . . .

$12 $19.95

Orig. $16.95 to $25 Orig. $29.95 to $39.95

Fitted coats, swagger coats, man-tailored suits, smart wool costumes for vacations! Sizes 12, 14, 16, 18, 20, 36, 38, 40, 42.

. . . Millinery . . .

$2.50 $3.95 $5

Orig. $5 Orig. $7.95 Orig. $10

This is your opportunity to save in a substantial way on fine clothes. Every garment is brand-new this season and from regular stock. Original price tags remain, with the clearance price clearly noted! Open a convenient 90-day charge account, pay 1-3 monthly at no extra cost!

Wreck of New York Excursion Steamer—Memorial Rites Held

The Post is the only daily morning paper in Washington with A. P. WIREPHOTO Service.

A Monument to Able Seamanship!

The wreck of the S. S. Mandalay, New York excursion steamer, as she appeared at low tide outside the Narrows after the Bermuda-bound liner Acadia had rammed and sunk her Saturday night. Note the gaping hole in the Mandalay's hull just behind the second smokestack. The master of the Acadia kept his liner at half-speed ahead after the crash, holding the larger vessel in the torn hull till all of the Mandalay's 307 passengers and crew had clambered over gangplanks to safety aboard the liner. Seamen praised his judgment.

Catholic and Irish Veterans Hold Memorial Celebration.

A view of the military field memorial mass at Mount Olivet Cemetery yesterday, under auspices of Catholic and Irish war veterans, Sons of Union Veterans of the Civil War and the United Spanish War Veterans. Dr. John Keating Cartwright was the celebrant. Boy Scouts of Troop 96 placed flowers on the graves of veterans.

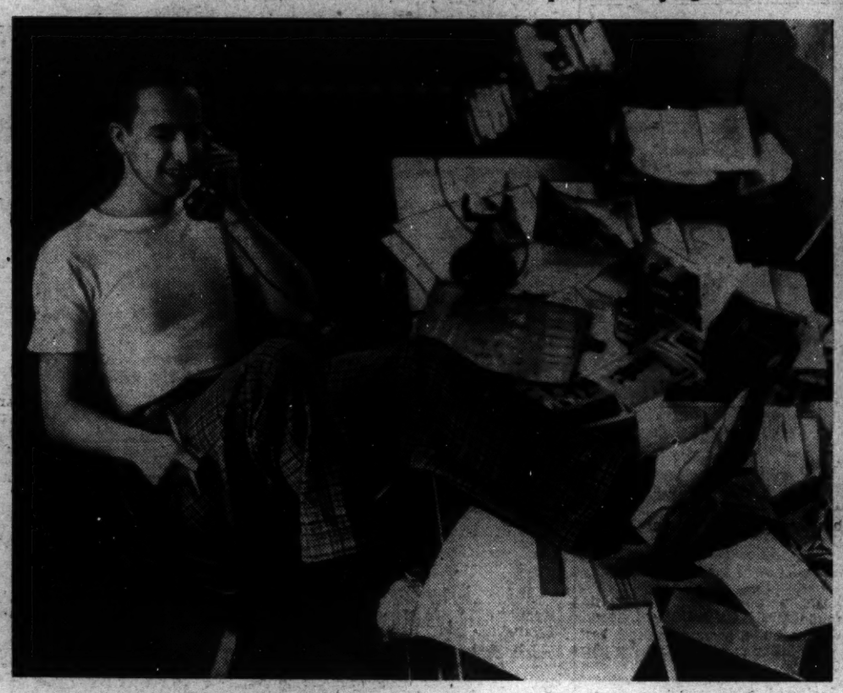

Campus Ghost Writer Loses Out On Phi Beta Kappa Rating.

Robert Greenlees Pearson will be among the upper 10 per cent of the University of Kansas graduating class, but he won't be elected to Phi Beta Kappa honorary society because he admitted in a magazine article that he had been a ghost writer for students at several colleges. He guaranteed his work—a "B" average for his ghost writing or no pay.

'Lost' D. C. Girl, 4, Tries To Confuse the Police.

Betty Catherine Sours, 4, went to church with a friend of the family yesterday, then slipped away by herself. While her anxious father, Marvin Sours, of 1312 Eighth street northwest, searched for her, Betty was trying blithely to throw police off the track by giving her name as "Flora."

Congressional Medal Men's Association Places Wreath on Dewey's Tomb.

In conjunction with Memorial celebrations in the city, members of the Dewey Congressional Medal Men's Association place a wreath on the admiral's tomb at Washington Cathedral. Left to right, Mrs. Rosa Goldman, Capt. Max M. Goldman, Mrs. Edward Snelgrove, Edward Snelgrove, Augustus Gumbert and Harry T. Morningstar.

St. Matthews Queen.

At left, 14-year-old Ruth Morin leads the May procession at St. Matthew's Church yesterday. Her train-bearers are Katherine Simes, Marta Alongo and Aleand Landroz.

Services at St. Elizabeths.

The scene as memorial services, sponsored by the Spanish War Veterans, were held at St. Elizabeths Hospital yesterday. Dr. Winfred Overholser, superintendent, in his welcoming address recalled that the hospital was founded by Dorothea Dix, chief of Union nurses in the Civil War, and that many soldiers wounded in the Civil War were treated there.

In Fredericksburg Pageant.

On June 3 Fredericksburg will stage a historic pageant, featuring James Monroe, whose law office was located there. Above, Mrs. June Jennings, who will take the part of Mrs. Monroe, and C. M. Cowan, who portrays Monroe, are rehearsing a scene using as stage props the relics in the Monroe Shrine.

SECTION II | Local News Sports

The Washington Post

Classified Comics | SECTION II

****X WASHINGTON: MONDAY, MAY 30, 1938 9

Over the Coffee

By Harlan Miller

GRAVY, GRAFT AND ETHICS.

Fortune's wheel spins many an extraordinary person into the seats of government; not to mention many ordinary persons . . . Most are well-behaved, competent, conscientious, and achieve retirement in well-deserved obscurity. But some, alas, have the flexible conscience.

* * * *

Reno Stitley. . . . *imaginative.*

A few are bitten by the get-rich-quick bug; a very few; a mere handful. The sight of so many flying dollars goes to their heads. They remind me of that favorite book of my childhood, "Twenty Years of Hustling," that immortal autobiography of a Yankee engrossed in the pleasures of making hay.

* * * *

They range down the ethical scale from pale pink to deep purple, from gravy to graft.

Here's a mild case: The congressman with a $5,000 allowance for clerk hire, whose $2,000 a year secretaries must "kick back" $1,000 to papa.

After all, he writes his more confidential letters in longhand, doesn't he, and feels he earns the extra $1,000.

"—builds an imaginary camp"

And here are four cases charitably classified as more or less "matters of taste":

Almost every government functionary has wondered, when closing an official letter to a colleague with a courteous "remember me to Lulu," whether he shouldn't put a stamp on the franked envelope ("$300 fine, etc.) to be on the safe side . . . Scores of candidates save thousands of dollars postage by sending their campaign blasts out in franked envelopes . . . (No one has ever paid a fine of a dime for misuse of franking, though 1,107,252,468 pieces of franked mail were carried free last year.)

* * * *

This young man's daddy has important connections in Washington, so he bids on a contract with a big firm which has many delicate dealings with the Government . . . P. S. He gets the contract.

But which big firm hasn't delicate dealings with the Government nowadays?

* * * *

An honorable gentleman buys options on thousands of acres of stony land which, who knows, might conceal valuable Carrara marble . . . To his horror, the Government builds a dam, floods his marble, and all he wants is a few million dollars . . . Made into statues it might have been worth much more if there were enough marble.

* * * *

Some young officers are sent to Detroit to inspect a batch of trucks before accepting them for the Army . . . One or two of them accept a magnanimous offer to let them purchase a sedan at wholesale prices.

They'll never be generals now.

"sells a sword for $1,000"

Now the ethical conduct darkens to a deeper lavender . . . A hapless brigadier submits a travel expense voucher for a 500-mile trip . . . All the Army auditor needs to do is look at a table of distances to see that he traveled only 472 miles . . . The Army is tough about such things, and he'll never be a major general.

* * * *

A Congressman gets caught short of funds and sells an appointment to West Point for $1,000 . . . (A West Point education is worth many times $1,000.) There's a hitch in the deal, and he gets a free appointment to a Federal prison.

* * * *

Probably the most brilliant stroke in history was the creation of an imaginary CCC camp by a minor functionary with the euphonious name of Reno Stitely . . . He collected its entire pay roll for a year and even raised the pay of some of his imaginary conservationists . . . Then he bought too fancy a car and was away from his desk one day too long . . . Now he's daydreaming in a cell.

* * * *

Fortunately, such instances of pink, lavendar or purple ethics are rare . . . Patriots have a feverish conception of Government as dripping with graft . . . But the graft exists mostly in that Cherokee strip, the triangular no-man's land between Government, politics and business, and there's more of it in the low places than the high . . . One of the loftiest officials in Washington is now $55,000 in debt, poorer than when he came to Washington, from trying to live at his proper official gait on his official salary—which happens to be his sole source of income.

Copyright, 1938, Washington Post and Publishers Syndicate.

Senate Aspirant Is Father at 67

Columbus, Ohio, May 29 (AP).—George White, former Ohio Governor and a candidate for the Democratic nomination for United States Senator, became the father of a sixth child today. White, who is 67, and a grandfather, and Mrs. White, his second wife, were married in April, 1934. This is their first child.

Democracy's Need Seen as Christianity

Dr. H. W. Burgan Warns Against Threats of Dictatorships.

Because prevailing lawlessness, greed, fear and government inefficiency in some places all seem to make dictatorships appear attractive and efficient, in comparison, in men's minds, democracy today finds itself again seriously threatened, Dr. H. W. Burgan warned his congregation yesterday morning at Hamline Methodist Episcopal Church.

"They see dictators doing as they please and getting away with things that could not have happened 25 years ago," he pointed out.

"To save democracy," he declared, "the philosophy underlying Christianity must be employed, or political freedom will be swept from the face of the earth and those who died for it, and whom we honor on Memorial Day will have died in vain."

"Political and religious freedom have always intertwined, have always risen and fallen together," said the cleric, explaining it was on Aldersgate street, in London, where John Wesley, founder of Methodism, had his "heart-warming" experience which brought to him and his followers a sense of spiritual freedom, that Sir Edwin Sandys and his group—the English forerunners of Washington, Jefferson, Adams and Madison—met to devise a way to break the bonds of autocracy and set the people politically free. "Thus, American democracy was cradled in Aldersgate street," he asserted.

"Our privileges of democracy are much higher today than they were at the time of our founding," the Rev. Dr. Burgan said, "because we are enjoying the fruits of the struggle for liberty. Unless the principles for which our forefathers died become the principles on which we stand, everything will be lost."

Evidence Guild

Application of moral principles to problems of wages, private ownership of property, labor unions and State was urged yesterday afternoon by Mgr. John A. Ryan, of Catholic University, speaking at the Catholic Evidence Guild services in Franklin Park.

Discussing the all-important question of wages, from the point of view set forth in the papal encylical often referred to as the "Reconstructed Social Order," he asserted "the living wage should be enough, not only to supply a man and his family with the necessities of life, but should enable him to make provision for the future and for the hazards that beset the average person in his lifetime. Where the employer is unable to pay a 'living wage,'" he said, "he and the employe should come to an agreement that is for their mutual benefit."

Speaking in favor of effective labor organizations and collective bargaining, controlled by legislation fair to all parties concerned, he characterized as "criminal injustice" prevention of organizing of workers where capital was at the same time given permission to organize.

Christ Episcopal

Despite efforts being made to stamp it out, the church of the future will be more powerful, more united and more effective than ever, said the Rev. Edward Gabler, rector of Christ Episcopal Church, preaching Sunday morning at the services marking the congregation's 144th anniversary.

Paying tribute to the founders of the church, he declared that "we owe a profound debt of gratitude to our forefathers who made this church possible, and that debt can only be repaid by holding fast to the ideals which guided them."

National Baptist

"The Metropolitan Police Department, in its duties of law enforcement, has always had the splendid support of the church in maintaining an orderly community," said Maj. Ernest W. Brown, head of that organization, speaking last night at the National Baptist Memorial Church.

What's Going On and Where

Meetings.

Emigrant Industrial Savings Bank of New York, Wardman Park Hotel, all day.

Dinners.

Georgetown Prep School, ballroom, Mayflower Hotel, 7:30 p. m.

Bilas Electrical School, ballroom, Hotel Raleigh, 7 p. m.

Conventions.

Texas delegation, English Room, Hotel Raleigh, all day.

Beta Gamma Phi Sorority, Wardman Park Hotel, all day.

National Conference of Jewish Welfare, National Association of Jewish Center Workers, and National Council of Jewish Education, the Willard: Exhibits, Cabinet Room, Foyer; information, Avenue lobby; registration, Cabinet Room; conference office, Room 101; conference, Press Room; breakfast, German Jewish Children's Aid, Parlors A and B, 8:30 a. m.; meeting, N. C. J. S. W., large ballroom, 9:30 a. m.; meeting, N. C. J. S. W., Parlor F, 9:30 a. m.; meeting, N. A. J. C. W., small ballroom, 10 a. m.; meeting, N. C. J. E., Fairfax Room, 10 a. m. and 2:30 p. m.; luncheon, Social Workers Chapter of the League of Palestine, Willard Room, 12:30 p. m.; luncheon meeting, N. C. J. S. W., comm. on individual memberships, Parlor A, 12:30 p. m.; joint session, N. A. J. C. W.-N. C. J. S., small ballroom, 2:15 p. m.; meeting, N. C. J. S. W., Parlor A, 2:15 p. m.; meeting, N. C. J. S. W., Parlor A, 2:15 p. m.; meeting, N. C. J. S. W., Parlor F, 2:15 p. m.; joint session, N. A. J. C. W., N. C. J. E. and N. C. J. S. W., large ballroom, 4:30 and 8 p. m.

Other Events.

Life Insurance Institute Class, Parlor G, the Willard, 8 p. m.

Display, Best & Co., of New York, Wardman Park Hotel, all day.

RUGS CLEANED
9x12 DOMESTIC WASHED $2.75
Repairing—Storage
3316 P St. N.W. WEst 2220
STAR CARPET WORKS

Finishing School and Missionary College Hold Graduation Exercises

Left—Receiving line at Washington Missionary College commencement exercises. Right—Three Missionary College girl graduates. They are (left to right) Minna Marshall, of Greenville, S. C.; Irene Nielsen, of Buffalo, N. Y., and Vivian Steen, of Chicago.

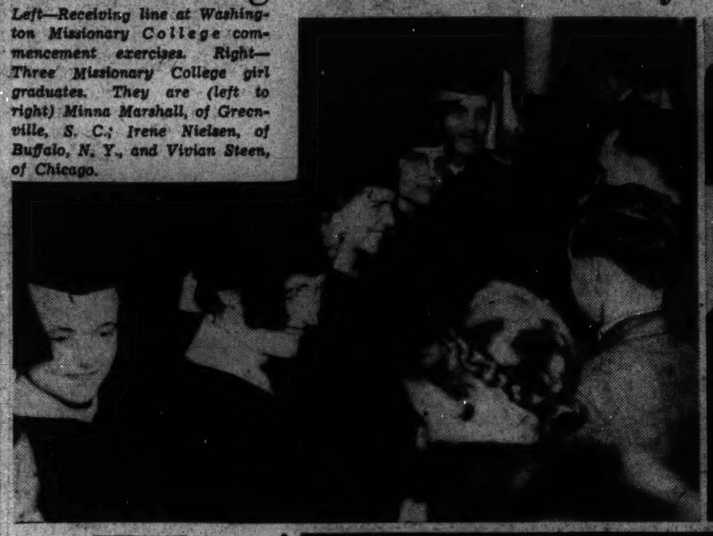

Mission College Graduates 63 In Washington

Rev. Francis Nichol Talks at Commencement Exercises Here.

The Rev. Francis D. Nichol, editor of Life and Health magazine, spoke at the commencement exercises of Washington Missionary College held in Columbia Hall last night. His subject was "The Kind of Youth God Wants Today." The invocation was given by the Rev. Roy L. Benton, of Keene, Tex.

Dr. Benjamin George Wilkinson, president, conferred the degrees and presented diplomas to 63 graduates.

Prof. George Wargo played a viola solo and Prof. J. W. Osborn and Miss Lois Hall played a piano and organ duet.

At the baccalaurete service Saturday the Rev. J. L. McElhaney spoke, and on Friday evening a consecration service was held, at which the Rev. F. G. Gilbert was the speaker.

The graduates were:

Senior Class.

Martin Edgar Kemmerer, president; John Bata, jr., vice president; Lenna Fern Myers, secretary; William Oscar England, treasurer; Merle L. Mills, class pastor.

Bachelor of Arts.

John Bata, jr.	Minna H. Marshall
Esther Benton	Lenna Fern Myers
P. Elizabeth Dohrow	Walter M. Ost
William O. England	M. Stevens-Owens
Vera Fay Lester	Ruth Petty
Monroe F. Loy	Vivian Iris Steen
John G. MacIntyre	Lelia A. Westbera

Bachelor of Arts in Theology.

Kenneth S. Crofoot	M. E. Kemmerer
Harold R. Cullen	E. H. O. Lehnhoff
Veda Donak	Merle L. Mills
William C. Jeffreys	Stephen Pauly
William J. Keith	

Bachelor of Science in Nursing Education.

Leah Minnee-Griffee	Dorothy M. Sampson
Irene Marie Nielsen	Alice Clarine Stolz
Frieda Huber-Paul	

Bachelor of Science.

Claire A. Christman	H. A. Predmore
S. K. Eastman	A. J. Welebir
Paul O. Messner	

Professional Class.

Earl E. Parker, president; S. Elizabeth Adams, vice president; Sylvia May Jack, secretary; Elsie Lillian Katcher, treasurer.

Bible Workers' Course.

Betty B. Bechner	Eugenia Short

Commercial Course.

Richard Lee Brown	Gladys E. Newcomb
Mildred M. Davis	Grace Leora Paden
Alice Clara Eroh	Barbara L. Prenier
Sylvia May Jack	Mary E. Wells
Edith Marie Joerg	Paul H. Wierts
E. G. Kuckenmeister	

COLUMBIA JUNIOR COLLEGE.

Premedical Course.

S. Elizabeth Adams	Earl E. Parker
Hazel J. Berglund	A. T. Pumphrey
Edward W. Davis	Arthur E. Scott
Horace H. Marple	Kenneth R. Swingle
Roger M. Mitts	Raymond G. Turner

Elementary Teacher-Training Course.

Lillian S. Berglund	Agnes Ellen Marks
E. Andrews-Orofoot	Bernice Pittman
Elsie L. Katcher	C. B. Shreckengost

Fall Fatal to Kay, Guard of Senate

A fractured skull suffered when he fell down the steps at his home Friday, May 13, yesterday proved fatal to William A. Kay, 69, guard at the main entrance to the Senate.

Kay, who lived at 138 Thirteenth street southeast, died at Providence Hospital. For many years a resident of Birmingham, Ala., Kay was appointed to a Senate guard in 1933 by Supreme Court Justice Hugo L. Black, then Senator from Alabama.

3 Men Held in Club Robbery; Gang Hunted in 4 Raids Here

Three colored men were under arrest at Second Precinct Station last night in connection with the robbery at Chevy Chase Country Club Friday. Police, meanwhile, were searching for a gang of Anacostia robbers.

Montgomery County police arrested the suspects—all former employes of the club, at their home in 2300 block Georgia avenue northwest. Three bottles of liquor, one of which bore a Montgomery County tax stamp, were found in the house, they said.

One of the prisoners gave his age as 64, the others as 24 and 28.

William F. Drinkard, 65, night watchman at the exclusive club, was bound and gagged Friday night and the clubhouse robbed of $150 and 11 bottles of whisky.

Four identical robberies were staged between 2:30 a. m. and 8 a. m. yesterday within four Anacostia blocks.

John R. Quinn, 2325 Pennsylvania avenue northwest, owner of a lunchroom in 3700 block Nichols avenue southeast, reported his electric piano and telephone coin boxes smashed, and an undetermined amount taken.

Two doors from Quinn's establishment, the intruders struck again, rifling a filling station cash register of $6, according to Arthur H. Levy, 712 Twelfth street northeast, the operator.

Two blocks away they broke into a filling station operated by John C. Shreve at 3900 Nichols avenue southeast. A cigarette machine and pay telephone were smashed and the coin boxes taken.

The last burglary took place in 3300 block South Capitol street. Abraham Ellis, 3209 Nichols avenue southeast, reported his barbecue stand had been entered and the music box, cigarette machine and telephone looted.

ACE RUG CLEANING
Harian B. Durgin, Mgr.
SPECIAL
Any 9x12 domestic rug cleaned and shampooed—offer good until June 15th.
$2.50
CALL NO. 10381

Post Staff Photo.

Marjorie Webster seniors who attended the baccalaureate sermon by the Rev. William S. Abernethy, of Calvary Baptist Church at New York Presbyterian Church yesterday. Left to right, they are Gretchen Van De Boe, of Pennsylvania, class president; Joan Ferguson, of Pennsylvania, treasurer; Peggy Worrell, of Pennsylvania, secretary, and Virginia Cover, of Virginia, vice president.

D. C. Professor Warns of Rise Of Fascist Peril

Dr. Furfey Calls on All Christians to Defeat the Menace.

"Inequality of justice in America was assailed and Catholics warned of the totalitarian menace in the country by Dr. Paul Hanly Furfey, head of the department of sociology at Catholic University, in the ninety-first annual baccalaureate address yesterday afternoon at St. Francis College, Loretta, Pa.

The Washington educator called upon all Christians of America to help defeat the totalitarian state system which is rising on the horizon.

"We seem to be so few and our enemies so powerful and well organized. I am referring to the totalitarian, that bestial system such as has been instituted under unholy fascism and still worse communism.

Criticizing the courts, he said, "In Washington we have erected a Supreme Court Building which stands today as a monument to injustice. We have spent $2,000,000 to perpetuate the inequality of justice.

"International charity," he said, "is a solution to the economic and political turmoil today. The reason for our present sufferings is a lack of charity on the part of those who control the money. It is calloused indifference."

Charles M. Schwab, resting at his summer home close by the campus did not make his annual appearance at the annual service.

2,000 Pickets Boo Bund in California

San Francisco, May 29 (AP).—A shouting, booing crowd of about 2,000 anti-Nazi pickets, some of them chanting "Down with Hitler!" milled about in front of California Hall, traditional meeting place of German groups, as the Pacific Coast German-American Bund opened its first convention in San Francisco tonight.

LOANS
72 years of buying, selling and lending on diamonds, jewelry, etc.
Liberal Loans at Lowest Possible Rates
CASH FOR OLD GOLD
(Government License)
E. HEIDENHEIMER
Established 1866
LOAN OFFICE 508 King St. Alex., Va.
WASH. STORE 1315 F St. N.W.

Contentment Lies With Adjustment, Abernethy Avers

The secret of a contented life will be found only when "you have adjusted yourselves to each other, your task and environment," the Rev. William S. Abernethy, of Calvary Baptist Church, told students of the Marjorie Webster School in a baccalaureate address last night.

"The world is all out of adjustment today," the speaker told nearly 50 students gathered at the New York Avenue Presbyterian Church. "That is what is wrong with humanity."

"Contentment is not ease, not complacently folding your hands and submitting to conditions about you that may be outrageously bad. A situation that can be changed ought to be changed and then we must adjust ourselves to it."

A physical education demonstration and dance recital tonight at 8 o'clock at the school gymnasium will precede final commencement exercises on Thursday evening at 8. The Rev. Peter Marshall, of the New York Avenue Presbyterian Church, will deliver the commencement address.

William Stanley's Wife Is Injured in Three-Car Crash

Mrs. Mary G. Stanley, wife of former Assistant Attorney General William G. Stanley, suffered a fracture of the pelvis yesterday when the car in which she was riding with her husband and daughter, Mary Jane Stanley, was involved in a three-car collision at Three Maples, Md., near Berwyn.

Stanley accompanied his wife in an ambulance to Garfield, where her condition was said not to be serious.

Witnesses said a car driven by George L. Schutz stopped on the ahighway near Three Maples preparatory to turn into a side road, and was struck by the Stanley car, which veered into a third one. None of the occupants of the other cars was injured.

Elizabeth Snowden Stanley, 18-year-old daughter of the Stanleys, was killed in an automobile accident near Gibson Island, Md., in 1936.

Gets Mechanic First Day He Advertises in The Post

Getting help was no problem to G. C. Stewart. In fact, it cost him only 38 cents to get the choice of a dozen mechanics. This small ad in The Post

AUTO MECHANIC—Must be good. 720 7th st. se.

brought many applicants. Whether it's a big job or a small one, get the pick of the help that's available. Use an inexpensive Post Ad. Call

NAtional 4200
The Result Number

Young Matron Takes Own Life On Long Island

Mrs. Henry Sanford, Jr., Daughter-in-Law of D. C. Resident.

By the Associated Press.

St. James, N. Y., May 29.—Mrs. Henry Sanford, jr., 23, socially prominent Long Island matron, was found shot to death in her home here today, and Coroner Glover Silliman said she was a suicide.

The death occurred as her husband, a maid and cook were downstairs. The three reported they heard a shot and, investigating, found Mrs. Sanford in bed upstairs with a bullet wound in the chest.

Dr. Silliman said he believed Mrs. Sanford, married about five years, was depressed because of the illness of her 4-year-old son. Another child, a 2-year-old daughter, also survives.

The Sanfords are listed in the social register as belonging to a number of prominent New York clubs. Mrs. Sanford was the former Rose Davis, of Newport, R. I.

Her husband, who is 30, is the son of Henry Sanford, sr., of Washington, D. C., and a grandson of the late Mr. and Mrs. Newbold Edgar and of the late Samuel Sanford, music professor at Yale University.

John A. Massie Better After Fall on Stairs

John A. Massie, 68, vice-president of the McLachlen Banking Corp., was reported "resting comfortably" last night at Emergency Hospital. He was severely injured Saturday when he fell about 6 feet downstairs at his home, 4713 Sixteenth street, northwest.

We Know How to Win Friends and Influence People

ASK THE PIONEER DRIVER ABOUT OUR RUG CLEANING SERVICE

50% OF OUR NEW CUSTOMERS CHOSE PIONEER SERVICES UPON RECOMMENDATION OF A FRIEND . . . . . .

THRIFT WASH
At this low price your flat work is ironed, wearing apparel is returned damp, white and clean; Turkish towels fluffed if so desired. Men's Shirts only 10c each additional.
7c lb.

ECONOMY SERVICE
Combines economy with greater laundry service . . . bed and table linen immaculately and perfectly ironed . . . wearing apparel ready for wear . . . men's shirts 10c each additional.
12c lb.

CASH and CARRY SERVICE 10% OFF
PIONEER LAUNDRY
PHONE NO. 1315
520 RHODE ISLAND AVE. N.E.

Two Girls Hurt As Truck Hits Auto at Corner

Long Island Youth Accused of Failure to Yield Right of Way.

Three persons were injured last night when a car driven by Ralph P. Piffath, 19, Great Neck, Long Island, collided with a truck operated by R. A. Nesbaum, Mount Airy, Md., at the intersection of Albemarle street and Nebraska avenue.

Those injured were Agnes Drew, 19, of 2935 Upton street northwest, who suffered a fractured collar bone, and Rita Gilmore, 19, of the same address, who also was admitted to the hospital, suffering with shock and bruises. William McGown, 19, student at Georgetown University, was cut on the right leg.

Piffath, whose car was badly damaged in the accident, was charged with failure to yield the right of way and will be arraigned in court tomorrow.

Mrs. Charlotte M. Fortier, 52, of Exeter, N. H., received cuts and bruises yesterday when she was struck by an automobile while crossing the street at Massachusetts and New Jersey avenues northwest. Police said the automobile was driven by Milton A. Henderson, colored, 23, of Silver Hill, Md. He was charged with driving with bad brakes.

Matilda Rose, 20, 6615 Fifth street northwest, suffered severe lacerations to the face when the car in which she was riding collided with an auto operated by Theodore P. Hamilton, 26, 128 Maryland avenue, Hyattsville, Md. Hamilton received minor cuts. John K. Shipe, 20, of 3801 Kanawha place northwest, driver of the car occupied by Miss Rose, was uninjured. The accident occurred in Hyattsville at the intersection of Franklin street and the Washington-Baltimore boulevard.

Methodist Parley Opens Wednesday

Bishop Edwin Holt Hughes, of Washington, will preside at the Baltimore Conference of the Methodist Episcopal Church opening Wednesday at St. Paul's Church in Hagerstown, Md.

A report on the Million Unit Fellowship movement, for supporting missions, will be presented by Bishop H. Lester Smith, of Cincinnati. The movement is seeking to underwrite half a million "units" to increase the annual budget for missions and benevolent activities to $6,000,000.

Butler Tells U. S. to Mind Own Affairs

Retired General Talks at Antiwar Congress Session Here.

Maj. Gen. Smedley D. Butler, U. S. M. C., retired, last night fought a brief skirmish, aftermath of his Nicaraguan campaign ten years ago, in the Rialto Theater, and declared the American people should adopt as their eleventh commandment "Mind your own business" in foreign relations.

In defiant tones, Butler told delegates to the National Antiwar Congress that "no one can come over here and stay five minutes, let alone conquer America." More than 1,200 persons attended.

Asserting America's national anthem should be "Home, Sweet Home," Gen. Butler recommended that the American people decide on the following program to stay out of war:

Fight no war, except one of invasion.

Refuse to support American treaties whose terms are kept secret from the people.

Start an uproar to hand control of foreign relations back to Congress.

Refuse to use economic boycotts and starve women and children.

Let American concerns doing business abroad protect their interests by insurance, and keep the fleet home.

Hold the politicians, not the admirals and generals, responsible for American foreign policy.

Replies to Critic.

It was on the latter note that Gen. Butler began speaking after a former Nicaraguan soldier, who introduced him, asked him what he had gained by leading the Marines into Nicaragua, except to sow hatred in the hearts of a whole people.

Salomon de la Selva, who fought against the Marines, was later exiled from Nicaragua, and is now chairman of the Latin-American historical studies in Mexico City, said his people had retained a "bitter killing hatred for Smedley Butler."

Butler pushed de la Selva from the microphone and declared that "my friend is under the impression the Marines go to these countries voluntarily."

"I was ordered to go to Nicaragua with a job to do and I did it," he said.

Recalling the Spanish-American and World Wars, Butler said that "the force in all this rubbish is sound, like the drums in the jungle."

"That's all we have—government by sound instead of sound government."

Praises U. S. Policy.

Speaking earlier, de la Selva praised the United States' recognition of Mexico's right to expropriate a foregin-owned property, and asked help from the United States in persuading Great Britain to adopt the same policy.

Youngest speaker of the evening was 10-year-old Barbara Penningroth, of St. Petersburg, Fla., who said:

"We want our elders to vote against war. We are the children of America, and we will be the ones to suffer if another war comes along. We would be the ones asked to fight and we would have to pay the war debts long after all the grown-ups, including President Roosevelt, were dead and gone."

Other speakers were R. J. Thomas, vice president of the United Automobile Workers of America; Tucker Smith, of the U. A. W. A. educational staff, and Henrietta McGhee, colored worker for the Southern Tenant Farmers Union. Dorothy Detzer, executive secretary for the International Women's League for Peace and Freedom, presided.

GET REAL ORANGEADE
...dairy pure Bireley's

For family refreshment serve *Bireley's* ice cold from the bottle

Also in economical 24-oz. bottles, 2 for 25c
and 5c bottles

A true, natural juice beverage—without preservatives or artificial flavoring.

Made with pure juice of California's finest fruit—Slightly sweetened—ready to serve! Bottled fresh daily with our guarantee of spotless cleanliness and purity. No waste, no squeezing, no trouble.

EMBASSY DAIRY
Phone ATlantic 0870
FAIRFAX FARMS
DUpont 1441

A Midget Cast Gives Director A Bad 80 Days

Lilliputian 'Western' Poses Problem of Keeping Stars on Ponies.

By Frederick C. Othman.

Lazy-A Rranch, Chatsworth, Calif., May 29 (U.P.).—A wisecrack, which turned into a movie production, gave the cowmen an eyeful here today as Hollywood's first troupe of midgets starred the Western picture designed to end all Western pictures.

With his troupe of 37 undersized performers surrounding him and his harried director wondering how he ever would bring the picture in on schedule, Producer Jed Buell told why he decided to make his freak movie.

A one-time press agent who isn't insulted if he's called a "quickie" producer, Buell said he was talking one day with a group of his associates.

"And one of the props cracked that if I kept on trying to keep expenses down, I'd probably use midgets for actors," Buell chuckled. "That struck me as a good idea—and that's what I'm doing. Only the expenses are going up; not down."

Signed All Midgets in Sight.

Buell signed every midget performer he could find under exclusive contract. Thus it was that last week M.-G.-M. discovered it had to come to him for four midgets it wanted to use in a sequence of "Marie Antoinette."

"So I told 'em I'd be glad to lend 'em some of my performers," he said, "but that they'd have to make a trade. I said I'd take Clark Gable in exchange. You should have heard 'em scream."

Buell did lend his midgets to M.-G.-M., after he'd had his joke and then started production here in the wilderness 50 miles north of Hollywood on his "Terror of Tiny Town." Its a straight Western cow opera, with Indians and robbers and stage coach holdups and all the rest. Only midgets take all the parts. They ride Shetland ponies, worry about the injustices the world forces upon them, and somehow manage to make cow operas in general look exceedingly funny.

Buell got 16 members of his company from the Singer Midget Troupe, which was appearing in Hawaii a few weeks ago. Among them was Charlie Becker, the 44-year-old goateed camp-cook of the picture. He's about 3½ feet tall and weighs perhaps 60 pounds.

One of the villains of the piece is Billy Platt, 65 years old, deeply wrinkled, and possessed of a piping soprano voice. The heroine is Yvonne Morey, 21-year-old beauty from New York, whose full-sized mother is acting as her chaperone.

The man with the real troubles was Sam Newfield, veteran Western director. He said he usually made a cow opera in five days flat, that he had an eight-day schedule on the "Terror" and that he didn't think even that would be long enough. His difficulty, he said, was keeping his midgets on their ponies long enough for shots. They always are falling off.

Belasco

Two sterling films of foreign origin were revived at the Belasco Theater yesterday to form a double-feature bill of unusual distinction. These individually successful pictures, now combined in a single program, are "Mayerling" and "The Life and Loves of Beethoven."

"Mayerling" is based on the mystery of the death of the Crown Prince Rudolph, of Austria, and the Baroness Vetssera, the one great love of his life. The story is one that is heavily fraught with court intrigue, the young prince's profligacy and the spectacular events leading up to the double tragedy that has long stood as one of the unsolved puzzles of European royalty.

The pivotal roles are played with consummate skill by Charles Boyer and Danielle Darrieux, under the direction of Anatole Litvak, all three of whom now are under contract in Hollywood, largely as a result of the superlative excellence of this picture. The play is interpreted entirely in French, with English superimposed subtitles which give only a fragmentary insight into the full flavor and power of the dialogue. The acting is sufficiently vivid, however, to make the import of the drama entirely clear to American audiences.

"The Life and Loves of Beethoven," originally released under the title of "Beethoven's Great Love," also deals intelligently, romantically and powerfully with a great figure in music. The title role is played by that richly gifted French actor, Harry Baur, supported by an able cast of foreign artists. This also is played in French.

Added effectiveness is given "Beethoven" by the generous utilization of some of the composer's most notable works.

Film Table

Loew's Capitol—"Kentucky Moonshine," at 11 a. m., 1:45, 4:30, 7:20 and 10:05 p. m. Stage shows at 12:50, 3:35, 6:20 and 9:10 p. m.

Earle—"Adventures of Robin Hood," at 11 a. m., 1:35, 4:20, 7:10 and 9:45 p. m. Stage shows at 1:05, 3:50, 6:40 and 9:15 p. m.

R-K-O-Keith's—"Vivacious Lady," at 11:44 a. m., 1:44, 3:44, 5:44, 7:44 and 9:45 p. m. "March of Time," at 11:29 a. m., 1:29, 3:29, 5:29, 7:29 and 9:29 p. m.

Palace—"Adventures of Marco Polo," at 12 noon, 2:25, 4:50, 7:10 and 9:35 p. m.

Metropolitan—"Torchy Blane in Panama," at 11:15 a. m., 1:05, 2:50, 4:35, 6:25, 8:10 and 9:55 p. m.

Columbia—"Test Pilot," at 11:25 a. m., 2, 4:35, 7:10 and 9:40 p. m. "The Lone Ranger," at 1:30, 4:05, 6:40 and 9:15 p. m.

Belasco—"Life and Loves of Beethoven," at 4:30, 7:27 and 10:24 p. m. "Mayerling," at 5:52 and 8:49 p. m.

Trans-Lux—Newsreel and shorts, at 10 and 11:45 a. m., 12:30, 1:45, 3, 4:15, 5:30, 6:45, 8, 9:15 and 10:45 p. m.

Little Theater—"The Gay Desperado," at 11:55 a. m., 2:25, 4:50, 7:20 and 9:50 p. m. "The Wave," at 11 a. m., 1:25, 3:55, 6:20 and 8:50 p. m.

Tivoli—"The Joy of Living," at 1:35, 3:55, 5:55, 7:40 and 9:45 p. m.

Ambassador—"Adventures of Tom Sawyer," at 2, 3:55, 5:50, 7:45 and 9:40 p. m.

Uptown—"In Old Chicago," at 1, 1, 3:05, 5:15, 7:30 and 9:30 p. m.

Nelson B. Bell About The Showshops

Helen Hayes Is Top-Ranking Actress In Poll of 'Ten Great Performances'

Washington Star Has Long Lead at Two-Thirds Mark in Ward Morehouse Symposium of Distinguished Opinion; Mr. Morehouse Is a Flatterer; June Bookings at Earle; Notes of the Theater and Its People.

THE recapitulation of the voting in the first 100 contributions to his symposium of "Ten Great Performances," published in the New York Sun of May 19, in the "Broadway After Dark" column conducted by Ward Morehouse, showed Washington's own Helen Hayes to be far in the lead as foremost actress in the contemporary American theater in the estimation of literate and discriminating playgoers on both sides of the Atlantic.

BELL.

This second summary of the balloting in this interesting examination of the tastes of distinguished theater patrons also marks a sharp advance in favor of Katharine Cornell, who now ranks next to Miss Hayes, having supplanted Maude Adams, now in fifth place.

The players in the "first ten," in point of audience approval, and the number of votes received out of the first 100 individual selections submitted and printed in the informative Morehouse column, are as follows: Helen Hayes, 53 votes; Katharine Cornell, 37 votes; Jeanne Eagels, 29; Alfred Lunt and Lynn Fontanne, as an inseparable acting alliance, also 29; Maude Adams, 28; John Barrymore, 27; Mrs. Fiske, 20; John Giegigud, 16; Ethel Barrymore, 15, and David Warfield, 15.

Close behind the "first ten" group come such players as George M. Cohan, Mme. Alla Nazimova, Richard Mansfield, Sir Johnston Forbes-Robertson, Pauline Lord, Mme. Sarah Bernhardt, Booth and Nat Goodwin. There also has been support for Jane Cowl, Judith Anderson, Holbrook Blinn and Lionel Barrymore.

In conducting his illuminating poll, Mr. Morehouse has solicited opinion from distinguished and more or less celebrated members of all the professions, high dignitaries of the Government, members of the United States Senate and House of Representatives and other thoughtful observers of the passing theatrical scene. The voting represents the expression of old and young and in its results, so far, has embraced the best performances behind the footlights from an earlier generation down to the present—which reflects all the more glory upon Helen Hayes.

There are still 50 more lists of ten to be published in this far-flung canvass, which was begun last January 22. It is not impossible that these remaining 50 may considerably shift the standings of those now in the lead. One doubts, however, that Miss Hayes will be dislodged from the top spot.

• • • •

Mr. Morehouse, by the way, is not above an occasional indulgence in a subtle form of flattery. It has come to my attention, from an entirely different source, that in his "Broadway After Dark" column in the Sun of Wednesday, May 25, he quoted a considerable portion of this column's summary of the Washington season, appearing in the Sunday Post of May 22. He seemed particularly interested in the flat failures and the pre-eminent successes of the past Washington season of living drama and did not pause to dally around with the betwixt and between offerings that were neither conspicuously good nor abysmally bad. Anyhow, thanks for the buggy ride!

• • • •

Having wound up the month of May in a blaze of Technicolor glory with "The Adventures of Robin Hood," the Warner Brothers Earle Theater plans a continuation of superior bookings through the month of June, according to announcement made yesterday by Zone Manager John J. Payette.

Beginning on Friday of this week, June 3, the major screen attraction will be Columbia Pictures' new film version of "Holiday," costarring Katharine Hepburn and Cary Grant. This is the film that prompted Columbia to placard the country with billposters pertly inquiring, "Is it true what they say about Katharine Hepburn?" We shall soon find out. The stage bill for the week will be coheadlined by the Three Stooges, a trio of amiable but slightly raucous buffoons, and Happy Felton and his radio orchestra and entertainers.

Following "Holiday," the Earle has scheduled "Gold Diggers in Paris," latest edition of the annual music and fun show, in which will be seen and heard Rudy Vallee, Rosemary Lane, Hugh Herbert, Allen Jenkins and the famous "Gold Digger Girls," a group of the West Coast's handsomest choristers. The stage that week will feature Harry Anger's "World's Fair Revue," headlining the Lottie Mayer Disappearing Water Ballet, with ten dancing and diving beauties who will cavort in a specially constructed tank on the Earle stage. Art Frank, the "veteran playboy," and the Virginians, favorite singers, also will be featured.

Listed for the third week in June, are "Crime School," now in its third week at the Strand Theater in New York, and Gene Krupa and his famous swing orchestra, making its first Washington appearance. Krupa was last seen in the Capital as a member of Benny Goodman's Orchestra last spring. "Crime School" will present the famous kids from "Dead End," with Humphrey Bogart and Gale Page.

"White Banners," based on the best-selling novel by Lloyd C. Douglas, author of "Green Light," will be the final June screen attraction, with Claude Rains, Fay Bainter, Jackie Cooper and Bonita Granville in the principal roles. On the stage, an unusual treat will be offered in the personal appearances of Andriana Caselotti, who was the voice of Snow White, and Harry Stockwell, the voice of Prince Charming, in Walt Disney's "Snow White and the Seven Dwarfs." Rufe Davis and Sam Hearn also will be on this bill.

What is so rare as a play in June?

• • • •

In passing, attention might be called to the fact that there will be special holiday matinees in all of the Warner neighborhood theaters today. The matinee performances will begin at 1 p. m., in all theaters, with the exception of the Ambassador and Apollo, where they will get under way at 2 p. m., and 12:45 p. m., respectively. So now you know.

• • • •

The postmen and messenger boys have been hopping about in what is technically known as fine fettle these past few days.

Under date of May 27, comes this from Arthur A. De Titta, major domo of Fox Movietone News in Washington: "Col. Jason S. Joy, director of public relations for the Twentieth Century-Fox studios, is arriving here next week (that would be this week—Ed. Note.) from Los Angeles to confer with Navy officials regarding 'Splinter Fleet,' which will shortly go into production. It is proposed to make some scenes at the United States Naval Academy. John Ford will direct. Richard Green, British actor, whose first American film was "Four Men and a Prayer' and who is currently with Sonja Henie in 'My Lucky Star,' will play the lead. Broadway's Nancy Kelly and Slim Summerville are slated for the cast, which has not yet been completed."

Then, under date of May 28, comes this from Bob Du Pont, clever juggler on the stage bill at the Earle: "Many thanks for your kind notice in the twenty-fifth, issue of The Washington Post, I have saved your reports over a great number of years, as I played with my wife, billed as The Du Ponts, time and time again at the old B. F. Keith Theater for Mr. Robbins. Those were the happy days, two a day and an act could give its best, but when a performer has to do five shows day in and day out, it is humanly imposible to give perfect shows at all times, especially opening days, after long overnight trips and 8 o'clock rehearsals. Only two months ago I doubled from the Radio City Music Hall into the Astor Hotel, in New York, doing eight performances a day for two weeks and as I eat an apple every show I consumed 112 apples in that time. Nice work, if you can stand it! It is true I did miss a lot in the third show, when you caught the act, and your criticism was justified, but I am happy that I had the opportunity to make good in subsequent performances."

Then on Thursday night, "getaway night," along came the messenger with the "blind" package, which proved to contain a very elegant cravat and handkerchief with a "thanks for everything" note from Sammy Kaye, who had just closed at Loew's Capitol. There really was nothing to thank me for, for I only wrote what I honestly thought—that Sammy has one of the finest orchestras and revues now on the boards. The audience reception he received here ought to have proved that to him.

But I am wearing the necktie and the handkerchief—with a deep sense of gratitude for the kindly thought, as goes without saying.

• • • •

Ol' Massa Ed Kuykendall, national president of the Motion Picture Theater Owners of America, who has been a sojourner in the Capital for many weeks, left Washington Saturday night for Columbus, Miss., to be at home with "Pete," who is by way of being Mrs. Kuykendall, for the celebration of their twelfth wedding anniversary. My warmest congratulations to these friendly people, in which I probably am joined by every showman in the city. Ol' Massa Ed will be back in about ten days, so he says. "Pete" will have something to say about that, however, so I wouldn't be too sure!

• • • •

Spelling-Bee Note.

They are screening "Kidnapped" for the drama desks at 1:30 tomorrow afternoon—with two "p's." Maybe Robert Louis Stevenson looked it up in that antedated dictionary he had. Or did he need one?

Opera Comrades.

Allan Jones, Metro-Goldwyn-Mayer singer, and Helen Jepson, Metropolitan Opera star, studied and sang together at the St. Louis Municipal Opera.

Harpist Actress.

Adele Giraud, who appears as Herbert Marshall's stenographer in film "One Woman's Answer," was formerly a harpist with Eddie Duchin and Benny Goodman at the Hicory House in New York.

Stars Awaited by Capital Fans

Above, the incorrigible Charlie McCarthy, his mentor, Edgar Bergen; Andrea Leeds and Adolphe Menjou—reading, of course, in the usual direction—all prominently cast in John M. Stahl's production of "Letter of Introduction," for Universal release. It will be coming along shortly and will need no "letter of introduction." Inset—Happy Felton, who brings his orchestra to the Earle stage on Friday to coheadline the vaudeville bill with the Three Stooges.

The Post's New Yorker

By LEONARD LYONS

New York, May 29.

SOCIAL NOTES: Mr. Tom Girdler, the steel boss, attended the Steel Institute's dinner and then decided that he'd like to visit one quiet place before retiring . . . A nice, quiet place, where he could relax, unnoticed . . . Mr. Girdler walked into the Versailles—where, at nearby tables, sat an editor, two Broadway columnists and John Edgar Hoover.

• • • •

POLITICS: Alf Landon dined at Tom Dewey's home Wednesday evening. The District Attorney arrived one hour after dinner time—because of the Jimmy Hines case . . . Harry Newman, who publishes Judge magazine, was present. Newman is the one who once boxed 3 rounds with Bob Fitzsimmons during an exhibition tour . . . "That's nothing," Landon declared. "I had one round with a feller named Roosevelt—and THAT was a fight!"

• • • •

THEATER DEPT.: When "White Horse Inn" was presented in New York, the contract provided that Herr Muller was to be brought from Europe to assist in the production . . . Muller was advised to eliminate one line from the script because it wasn't a funny line . . . "Listen," he protested, "that line has remained in the script in all the countries where it's been playing—two years in London, three years in Prague, two years in Berlin—and no laughs" . . . "Then why do you keep it in if it gets no laughs?" he was asked . . . Muller shrugged his shoulders and explained: "Maybe it will."

• • • •

MOVIES: Next month Twentieth Century-Fox will start to film a new picture in which the Dionne Quintuplets will appear . . . The movie will be called "Five of a Kind."

• • • •

BUSINESS DEPT.: Commander Attillio Gatti, the Italian explorer, is scheduled to leave for the Belgian Congo next week, to make some travel pictures there for Warner Bros. . . . His equipment will feature an air-conditioned trailer . . . Gatti, however, is staying up nights, trying to solve one problem . . . For, while the trailer is the most perfect one extant and will provide an ideal home in the jungle, medical advisers have warned Gatti that if he so much as sticks his nose out into the Congo air, he'll come down with the worst cold that ever befell a jungle-lover.

• • • •

CRIME DEPT.: Scotland Yard at last has recognized that it can learn a few things from America's crack G-Men . . . Inspector Leslie, of Scotland Yard, now is in Washington, taking the special training course given to future members of the Federal Bureau of Investigation . . . His visit is on an exchange basis. Special Agent M. A. Acers, of the F. B. I., now is at Hendon in England, studying the methods employed at Scotland Yard.

• • • •

ART DEPT.: For more than a year Reginald Marsh, the artist, worked on a series of murals at the Custom House. Before he was permitted to begin this work Marsh had to be placed upon the WPA rolls . . . The murals feature scenes of the various steps in docking the Queen Mary . . . Mr. Marsh painted the Queen Mary in almost every panel of the murals, completed the work, resigned from the WPA—and then immediately sailed for Europe, in the most elegant suite on the Queen Mary.

• • • •

TRAVEL DEPT.: George M. Cohan was reminiscing with Lou Holtz of the days when he trouped with the Four Cohans through every town in America . . . "And I mean it when I say 'every town,'" Cohan stated . . . "Now wait a minute," Holtz challenged. "I was brought up in a town near San Francisco and it was so small I'll bet you never played there" . . . "Did it have an opera house?" Cohan asked . . . "Yes," Holtz informed . . . "Then," Cohan assured, "I played there."

• • • •

LOST AND FOUND DEPT: Harry Kurnitz, who, as Marco Page, won the recent Dodd Mead Prize, went to Hollywood, where he completed the screen adaptation of his book for M.-G.-M. . . . He went to N. Y. for a vacation, returned to Hollywood—and discovered that his original screen play had been rewritten so that even he, the author, couldn't recognize it . . . "What happened?" Kurnitz demanded . . . "We've made one slip," was the confession. "The screen play has been lost." . . . "You've made two slips," Kurnitz replied. "Because, after all, I still have the book and can write the script all over again." . . . The lost screen play immediately was "found."

In HOLLYWOOD With Hedda Hopper

HEDDA HOPPER

Hollywood, Calif., May 29.—Life is stranger than fiction. After Fred Astaire and Ginger Rogers beat all records as a starring team, Fred decided to go on his own. He'd do an occasional picture with Ginger. But he just had to prove to himself and the world that he could stand without his sister Adele or Ginger Rogers.

What he actually proved was that Burns and Allen were a fine comedy team, if given the right material, and they were given it in "Damsel In Distress," and that Ginger Rogers was a dramatic actress and comedienne.

Ginger took "Vivacious Lady" for a new high. Astaire's sets were formerly closed to all visitors, but now open house is the order of the day on the "Carefree" set. Mrs. Astaire hasn't called yet, which always helps. Nothing makes a member of the opposite sex so self-conscious as a wife or husband watching, with a microscopic eye, love scenes—hard enough to do under any circumstances. Those delicate, intimate, sweet moments you see are made under at least 40 pairs of technical eyes. Technicians are too busy watching their own end of it to make the players self-conscious.

Ginger gave a new kind of birthday party on the set, with cake and trimmings for "Clarkie," former actress, now beloved wardrobe woman. Ginger led the singing and gave her beautiful blankets for her new house. Fred contributed a check and the director and crew joined in with more presents.

In other words, Ginger's presence of eminence, poise, sureness of attack has come through remote control—because Fred Astaire wanted to star alone.

Hollywood's never slow and has climbed on the band wagon since Arleen Whelan came through with flying colors in "Kidnaped." Paramount has given seven of their stock girls a real chance with Jack Benny in "Artists and Models Abroad," hoping to fine star quarity.

Little

That amusing and tuneful farcical, romantic melodrama, "The Gay Desperado," was revived on the screen at the Little Theater yesterday, with Nino Martini contributing a wealth of glorious song, and that eminent dialectician, Leo Carrillo, furnishing most of the comedy and thrills, ably abetted by Harold Huber and Mischa Auer.

This is the Mary Pickford-Jesse Lasky production for United Artists in which a marauding group of bandits see an American gangster film and immediately adopt the modern methods of native hoodlums in perpetrating their predatory crimes. When they convert a border motion picture "shooting gallery" into precisely that, Chivo is called upon to quiet them with sweet melodies. This is not difficult, since Briganza, leader of the band, loves music more than he does murder and pillage. He loves music so much, in fact, that he forces Chivo to become a member of his roving company of road agents.

There is a girl in the case, too, with whom Chivo manages to fall in love with no reciprocal affection on her part whatsoever—in the beginning. That all works out later.

In the development of this engagingly novel narrative, there is evident a constant purpose to burlesque all of the gangster melodramas that ever have been filmed. There is a mock execution scene, involving Campo and Diego that is a model of deft caricature.

The piece is played in a truly gay spirit. Martini's voice, of course, is one of the film's chief assets; so is the bravura comedy of Leo Carrillo, as Briganza, the brigand leader—not to mention the drolleries of Mischa Auer and Harold Huber, in the respective roles of Campo and Diego. Ida Lupino is the handsome young woman who finally capitulates to the charm of the young man who sings for fun and pillages under duress. James Blakeley is her young American lover, "snatched" while motoring across the desert. There are many others in the cast who add to the unique quality of an excellent serio-comic entertainment, directed by Rouben Mamoulian.

The companion feature of the bill at the Little continues to be "The Wave," Paul Strand's pictorially beautiful drama of the simple fisher folk of Mexico. Peopled entirely by a native cast, assembled from the small fishing village of Alvarado, "The Wave" takes its place with "Man of Aran" and other unpretentious masterpieces that have proved great in their very simplicity.

AMUSEMENTS

BIG HOLIDAY SHOWS AT LOEW'S

Loew's CAPITOL — Now—in person ABE LYMAN His Famous ORCHESTRA and his great CALIFORNIA REVUE — ON SCREEN The RITZ BROTHERS go hill-billy in KENTUCKY MOONSHINE — TONY MARTIN MARJORIE WEAVER — 66c Orch. — Doors Open 11 A. M. — F St. at 13th

Loew's PALACE — NOW 2nd WEEK — GARY COOPER in Samuel Goldwyn's The Adventures of MARCO POLO with SIGRID GURIE — Doors Open 11 A. M. — F St. at 13th

Loew's COLUMBIA — NOW — CLARK GABLE • MYRNA LOY — SPENCER TRACY in "TEST PILOT" — 7th Episode "LONE RANGER" — Doors Open 11 A. M. — F St. at 13th

NOW — Warner Bros. EARLE — 2nd WEEK — ADVENTURES OF Robin Hood — A Warner Bros. Masterpiece with Errol Flynn Olivia De Havilland — On Stage ALBERTINA RASCH BALLET and other acts — COME EARLY — Friday — Katharine HEPBURN & Cary GRANT—"HOLIDAY" — Stage—THREE STOOGES & HAPPY FELTON'S ORCHESTRA

NOW — METROPOLITAN — "TORCHY BLANE IN PANAMA" — A Warner Bros. Picture with LOLA LANE & PAUL KELLY — COME EARLY

Street Car 25c Round Trip TO THE 40 ACRE OUTDOOR — FREE ADMISSION — GLEN ECHO AMUSEMENT PARK — IN 45 MIN. OR MOTOR VIA MASS. AVE. IN 20 MIN. — MORE THAN FIFTY AMUSEMENTS INCLUDING DANCING & SWIMMING

AMUSEMENTS — TRANS-LUX THEATRE — NEWSREEL DIGEST — Five Edited Reels — So. American Beauties — SHORT SUBJECTS — 25c

LITTLE — A FIESTA OF FUN AND GLORIOUS MUSIC — Nino Martini in THE GAY DESPERADO — with Ida Lupino—Leo Carrillo — 2nd WEEK HELD OVER — THE WAVE — The Great Epic of Mexico

Today's NEIGHBORHOOD Movies

AMBASSADOR 12th & Col. Rd. CO. 3595 — Holiday Matinee Today 2 P. M. Tommy Kelly-May Robson in "Adventures of Tom Sawyer." At 2, 3:55, 5:50, 7:45, 9:40. Newsreel.

APOLLO 624 H Street N.E. LI. 3375 — Holiday Matinee Today 12:45 Jeanette MacDonald-Nelson Eddy in "Girl of the Golden West." At 12:45, 2:55, 5:05, 7:15, 9:25.

AVALON 5612 Conn. Ave. N.W. CL. 2000 — Holiday Matinee Today 1 P. M. Jeanette MacDonald-Nelson Eddy in "Girl of the Golden West." At 1, 3:10, 5:20, 7:30, 9:45.

AVE. GRAND 645 Pa. Ave. S.E. LI. 2400 — Holiday Matinee Today 1 P. M. Kay Francis-Pat O'Brien in "Women Are Like That." At 1:40, 3:40, 5:40, 7:40, 9:40. Also short.

CALVERT 3234 Wisc. Ave. N.W. CL. 3345 — Holiday Matinee today 1 p. m. Irene Dunne-Douglas Fairbanks, Jr., in "Joy of Living." At 1, 2:45, 4:30, 6:20, 8:10, 9:50. Disney short.

CENTRAL 426 9th St. N.W. Opens 11 a.m. Me. 2341 — Shirley Temple-Randolph Scott in "Rebecca of Sunnybrook Farm." At 11, 12:45, 4:30, 7:15, 10. Victor Moore-Vicki Lester in "This Marriage Business." At 12:30, 3:15, 6:05, 8:50.

COLONY 4935 Ga. Ave. N.W. GE. 6500 — Holiday Matinee Today 1 P. M. Jeanette MacDonald-Nelson Eddy in "Girl of the Golden West." At 1:30, 4:10, 6:45, 9:25. Also short.

HOME 1230 C St. N.E. AT. 2188 — Holiday Matinee Today 1 P. M. Shirley Temple in "Rebecca of Sunnybrook Farm." At 1, 2:40, 4:25, 6:10, 7:55, 9:40. Floyd Gibbons in "Shop Girl's Evidence." Short.

PENN 650 Pa. Ave. S.E. LI. 2179 — Holiday Matinee Today 1 P. M. Tommy Kelly-May Robson in "Adventures of Tom Sawyer." At 1:20, 3:20, 5:20, 7:25, 9:30. Disney short.

SAVOY 3030 14th St. N.W. CO. 4908 — Holiday Matinee Today 1 P. M. Joe E. Brown in "Wide Open Faces." At 1:25, 3:05, 4:45, 6:30, 8:10, 9:50.

SHERIDAN Ga. Ave. & Sheridan RA. 3400 — Holiday Matinee Today 1 P. M. Tyrone Power-Alice Faye in "In Old Chicago." At 1, 3:05, 5:15, 7:25, 9:35. Walt Disney's Cartoon.

TIVOLI 14th and Park Rd. N.W. COl. 1800 — Holiday Matinee Today 1 P. M. Irene Dunne-Douglas Fairbanks, Jr., in "Joy of Living." At 1:35, 3:35, 5:50, 7:40, 9:45. Walt Disney short.

UPTOWN Conn. Ave. & Newark CL. 5400 — Holiday Matinee Today 1 P. M. Tyrone Power-Alice Faye in "In Old Chicago." At 1, 3:05, 5:15, 7:30, 9:30. Walt Disney Cartoon.

YORK Ga. Ave. & Quebec Pl. N.W. RA. 4400 — Holiday Matinee Today 1 P. M. Shirley Temple in "Rebecca of Sunnybrook Farm." At 1:15, 3:55, 4:35, 6:15, 7:55, 9:35.

ARLINGTON, VA.

WILSON 1730 Wilson Blvd. Opp. Colonial Village — Mark Twain's "TOM SAWYER."

ASHTON 3100 Wilson Blvd. CLARENDON, VA. — Victor McLaglen-Louise Hovick "THE BATTLE OF BROADWAY."

DUMBARTON 1349 Wis. AVE. — Hugh Herbert-Marsis Ralston "SH! THE OCTOPUS" — Also News and Comedies. Matinee 3 P. M.

FAIRLAWN ANACOSTIA, D. C. — Shirley Temple in "REBECCA OF SUNNYBROOK FARM."

CONGRESS Nichols Ave. and Portland St. S.E. — Cary Grant, Kath. Hepburn, "BRINGING UP BABY."

TAKOMA 4th & BUTTERNUT STS. No Parking Troubles — Continuous from 2 P. M. John Barrymore, "BULL DOG DRUMMOND'S PERIL." Select Short Subjects.

CIRCLE Home of "Microphonic Sound" Penna. Ave. at 31st N.W. — Open 2:30 P. M. Showings at 3, 5, 7 and 9 Victor McLaglen-Louise Hovick "THE BATTLE OF BROADWAY" Comedy

STANTON 6th and C Sts. N.E. Finest Sound Equipment. — Walter Winchell, Simone Simon, Ben Bernie in "LOVE AND HISSES." Gene Autrey in "BOOTS AND SADDLES."

FALLS CHURCH, VA.

STATE No Parking Worries **LEE** — Martha Raye, Burns & Allen, "COLLEGE SWING." | Constance Bennett, Brian Aherne, "MERRILY WE LIVE."

STATE-BETHESDA 6970 WIS. AVE. BETHESDA. — Bette Davis, Henry Fonda, "JEZEBEL." At 2:35, 4:50, 7:05 and 9:20 P. M. March of Time.

SECO 8234 Ga. Ave., Silver Spring, Md. — Matinee 1 P. M. Sonja Henie, Don Ameche, "HAPPY LANDING." Dionne Quintuplets Short.

ACADEMY Of Perfect Sound Photoplay 6th at G S.E. — "TARZAN'S REVENGE." Starring Glen Morris and Eleanor Holm. "PARADISE FOR THREE," with Frank Morgan, Robert Young, Mary Astor, Edna May Oliver, Florence Rice and Reginald Owen.

JESSE THEATER 13th & Irving Sts. N.E. — "BLUEBEARD'S EIGHTH WIFE." Claudette Colbert, Gary Cooper.

SYLVAN 1st and R. I. Ave. N.W. — "REBECCA OF SUNNYBROOK FARM." Shirley Temple, Randolph Scott.

PALM THEATER DEL. RAY. VA. — "FOOLS FOR SCANDAL." Carole Lombard, Fernand Gravet.

NEWTON 13th and Newton Sts. N.E. — "THERE'S ALWAYS A WOMAN." Joan Blondell, Melvyn Douglas. Matinee at 2 P. M.

BORO 7101 Wis. Ave. WI. 4333 Bethesda, Md. — Fredric March, Franciska Gaal, "BUCCANEER." At 2, 4:25, 6:55, 9:20. Also Popeye Cartoon and Newsreel. Ample Free Parking Space. Completely Air-Conditioned.

HIPPODROME 5 Near 9th — Double Feature Ritz Bros., "GOLDWYN FOLLIES." Spencer Tracy, "SKY DEVILS."

CAMEO MT. RAINIER, MD. Cont. 2 to 11 — Mickey Rooney, "JUDGE HARDY'S CHILDREN."

ARCADE Bratterville, Md. Cont. 2 to 11 — Will Rogers, "COUNTY CHAIRMAN."

RICHMOND ALEXANDRIA, VA. Today-Tomor. — Loretta Young, "FOUR MEN AND A PRAYER."

REED ALEXANDRIA, VA. Also 2442 — Today-Tom.-Wed.-Thurs. Deanna Durbin, "MAD ABOUT MUSIC" Free Parking Space—300 Cars. Completely Air-Conditioned.

MILO ROCKVILLE, MD. Cont. 6 to 11 — Dorothy Lamour, "HER JUNGLE LOVE" Completely Air-Conditioned.

MARLBORO Upper Marlboro, Md. Cont. 7 to 11 — Burns & Allen, Martha Raye, "COLLEGE SWING."

WARNER BROS. THEATERS — For additional information about theaters direct.

BERNHEIMER'S THEATRES — DIRECTION SIDNEY LUST — In front of your door at the Bladensburg Circle.

AMUSEMENTS — AMUSEMENTS — AMUSEMENTS

RKO KEITH'S 13TH AT G — A WASHINGTON INSTITUTION.

NOW SHOWING

LIKE A STREAK — of perfumed lightning she hits a college town! And no wonder they call it the temple of higher yearning!

GINGER ROGERS * JAMES STEWART in Vivacious Lady

AN RKO RADIO PICTURE WITH JAMES ELLISON • BEULAH BONDI • CHARLES COBURN

Added ... a new issue of "The MARCH of TIME"

COMING—BOBBY BREEN in "HAWAII CALLS," with IRVIN S. COBB • NED SPARKS

Browns Trip Indians, 8-6; A's Take Yanks, 11-9; Tigers Win

NATS BEAT BOSTON, 5-3; GAIN THIRD PLACE

Sports — The Washington Post — Sports

****X WASHINGTON: MONDAY, MAY 30, 1938 11

This Morning

With Shirley Povich

Take it from a guy who has been in there with both of 'em, Max Schmeling will hit Joe Louis on the chin, come June 22, and knock him out.

And if you are a stickler for details, the knockout punch will be a slightly overhand right delivered while Schmeling is feinting with his left.

POVICH.

It will not be a one-punch knockout. Schmeling will hit Louis many times with that right before Louis finally becomes a case for his seconds to dispose of. It will happen about the eighth round, no later than the tenth.

* * * *

At least, that's the probability as Marty Gallagher sees it. Down at Griffith Farms where, in a bartender's apron, he moves amid the clatter of cocktails in the rough, Marty Gallegher is very positive that Schmeling will become the first man in heavyweight history to regain a lost world's championship.

Bartender Gallager has retired from the prize ring. He found the business of boxing ears unprofitable after a dozen years spent at it. But when he talks of fights, his is the voice of experience. Particularly when he talks of Louis and Schmeling.

* * * *

Mr. Gallagher, take the witness stand.

Q. Mr. Gallagher, what do you know about Joe Louis?
A. I was his sparring partner.
Q. Mr. Gallagher, what do you know about Max Schmeling?
A. I was his sparring partner.
Q. When and where were you in Joe Louis' training camp?
A. Last summer at Jompton Lakes.
Q. Mr. Gallagher what was the occasion?
A. Louis was training for his fight with Tommy Farr.
Q. How long did you train with Louis?
A. Two weeks until——
Q. Until what?
A. Until they paid me off and told me I was too rough.
Q. Too rough, why?
A. They said I was crowding Louis too much—rushing him.
Q. What happened when you rushed him?
A.—They told me it made him look bad. All the New York papers said I was making Louis look bad.
Q.—Did you hurt him?
A.—I don't think so because——
Q.—Because what?
A.—Because they made me fight with 16-ounce gloves and he was using 12-ouncers.
Q.—That made a big difference?
A.—I'll say!
Q.—What do you think about Louis?
A.—He's dumb.
Q.—Why do you say that?
A.—Because he is. If you crowd him, he gets confused. Jack Blackburn, his trainer, has to tell him how to fight back. He can't figure things out for himself.
Q.—For example?
A.—Most of his other sparring partners would try to keep away from Louis. He'll nail anybody who does that. He was surprised when I stayed inside with him. Left himself wide open.
Q.—And Blackburn had to explain things to Louis?
A.—Yes. But Louis doesn't remember very well. He's dumb that way.
Q.—You think Schmeling is smart?
A.—I know it!
Q.—Why do you know it?
A.—I was in there with him.
Q.—When?
A.—When he was training for Paulino.
Q.—How smart is he?
A.—Smart enough to knock your block off. He's shifty and he's a sharpshooter. You never know when he's going to hit you.
Q.—Why not?
A.—Because he looks a little awkward in there the way he carries his hands. He never looks set for a punch.
Q.—Is he?
A.—He's always set for a punch.
Q.—Does he hit as hard as Louis?
A.—No, but——
Q.—But what?
A.—He hits plenty hard.
Q.—Do you think Louis has a glass chin?
A.—No, but——
Q.—But what?
A.—The right punch will knock anybody out.
Q.—Who do you think will win the Schmeling-Louis fight?
A.—Schmeling.
Q.—How?
A.—With one of those nice rights in the eighth round, no later than the tenth.
Q.—Positively, Mr. Gallagher?
A.—Absolutely.

Sharkey Defeats Thompson For Schoolboy Golf Crown

Post Staff Photo.

Buddy Sharkey, Gonzaga, who defeated Jim Thompson, Montgomery Blair, yesterday for the metropolitan scholastic golf championship, receives The Washington Post Trophy from Ralph Fowler, president of the District Golf Association, after his 3-and-2 win over the Georgetown Prep links. Left to right—Frank Emmet, scholastic league organizer; Fowler, Sharkey and Thompson.

New Champion Forced to Battle for 1938 Championship.

By Merrell W. Whittlesey.

Francis (Buddy) Sharkey, Gonzaga's golfing ace, made his fourth try for the Metropolitan Scholastic championship and The Post Trophy a successful one yesterday, as he defeated tousel-headed Jimmy Thompson, Montgomery Blair captain, by a 3 and 2 margin at Georgetown Prep after a stubborn 16-hole battle.

Thompson, who was forced four extra holes in a playoff to gain a berth in the championship flight qualifying rounds, gave the heavily favored Sharkey an even match for 13 holes, but the medalist and new champion won the next three in a row to gain a title that had evaded him three times in the semifinal and final rounds.

The margin in favor of either player was never more than a single hole for the first 13, as Thompson, viciously chewing a match stick, kept halving holes and throwing in an occasional win, and the gallery sensed an upset before Sharkey's par finish kept him undefeated in the scholastic ranks this season.

Scores an Upset.

Thompson had scored the first surprise victory of the day in the morning semifinals when he trounced Ray Burgess, Bethesda, by a convincing 4 and 3 margin, while Sharkey was forced to play the back nine in sub-par 34 to win an 18-hole battle with an old rival, Ralph Bogart Wilson, 2 up.

The young Blair High ace won the first hole as Sharkey three-putted—retained the margin through the fourth hole that was halved in birdie threes. A par 5 on the long fifth squared the match for the Gonzaga ace and after halving the next three holes in even 4s, Sharkey played a trap shot stone dead to the cup on the ninth to run 1 up.

Thompson kept plugging and halved three more in a row on the back nine and then evened the count with a par on the thirteenth as Sharkey was in trouble off the tee. With the next hole apparently halved, the Blair representative dumped a short approach into a trap

See SHARKEY, Page 12, Column 1.

Buck Newsom, Browns Upset Cleveland, 8-6; Hemsley Hurt

Feller's Favorite Receiver Breaks Finger; Will Be Out for Two Weeks.

St. Louis, May 29 (AP).—The last-place Browns backed up the excellent hurling of Buck Newsom with a dozen hits off four Cleveland pitchers today to wind up their home stand with an 8-to-6 victory over the first-place Indians.

Newsom held the Indians to four scattered blows until the eighth, when Cleveland rallied with a single, homer and double for two runs. With two away, G. Heath singled to right. Earl Averill hit into the right-center seats for a home run and scored behind Heath, who had parked one on the right-field pavilion roof in the second. Hal Trosky doubled, but died when Keltner struck out to end the rally.

Cleveland, however, maintained its 2½-game lead over Boston, the latter losing to Washington.

See BROWNS, Page 12, Column 2.

Tigers Shade Chisox, 2 to 1

Poffenberger Bests Stratton in Duel.

Chicago, May 29 (AP).—Cletus Poffenberger shaded Monty Stratton in a hurling duel today as the Detroit Tigers defeated the Chicago White Sox, 2 to 1, before a crowd of 16,000 and swept the three-game series. Poffenberger yielded only four hits, all singles, for his fourth victory.

Stratton, turning in his second complete game in six days after an eight-week injury absence, allowed only six hits, but was the victim of his own wildness. He gave nine passes, one of which walked a run home.

The White Sox tied the score in the second when Marv Owen singled, stole second, went to third on Ray Hayworth's wild throw and reached home on Luke Sewell's long fly. The Tigers' winning run came

See TIGERS, Page 13, Column 4.

Ed Dixon Hurls A Perfect Game

Ed Dixon pitched a no-hit, no-run game yesterday, struck out 17, only walked 1, and retired the last 23 batters in order as the Gibson Grays shut out the Lyon Village Giants, 8 to 0, on the field at Falls Church.

Pirates Nose Bruins, 2 to 1

Vaughan's Slugging Aids Lucas' Triumph.

Pittsburgh, May 29 (AP).—Floyd (Arky) Vaughan, former National League batting champion, pounded out a home run and a double today to give Fred (Red) Lucas, veteran Pirate right-hander, a 2-1 victory over Larry French of the Chicago Cubs.

The triumph cut a chain of Chicago wins which mounted to nine in ten games prior to today and likewise interrupted the slide of the Pirates, who had dropped eight of the last ten contests.

Both pitchers yielded eight hits with the Cubs making three double plays to back up their southpaw star.

Vaughan's home run in the second came with none on, but after the Cubs scored in the first half of the sixth, the Pirate doubled Lee Handley home with what proved to be the winning run.

Chicago's run was scored by Augie Galan, who singled, stole second

See PIRATES, Page 12, Column 1.

Major League Standings

American League.

Standing of the Teams.

	Won	Lost	Pct.	G.B.
Cleveland	22	12	.647	...
Boston	19	14	.576	2½
WASHINGTON	21	17	.553	3
New York	17	14	.548	3½
Detroit	17	17	.500	5
Chicago	12	16	.429	7
Philadelphia	13	19	.406	8
St. Louis	10	22	.313	11

Yesterday's Results.

WASHINGTON, 5; Boston, 3.
Philadelphia, 11; New York, 9.
Detroit, 2; Chicago, 1.
St. Louis, 8; Cleveland, 6.

Games Today.

WASHINGTON at Philadelphia—Weaver (2-1) and Chase (2-2) vs. Caster (3-5) and Williams (0-2).
Boston at New York—Grove (8-0) and Wilson (3-4) vs. Gomez (2-5) and Ruffing (5-1).
Chicago at Cleveland — Lyons (2-0) and Lee (1-1) vs. Allen (5-1) and Feller (5-1) or Hudlin (3-2).
St. Louis at Detroit—Mills (1-0) and Tietje (0-0) or Walkup (0-5 vs. Lawson (0-3) and Gill (3-1).

National League.

Standing of the Teams.

	Won	Lost	Pct.	G.B.
New York	25	9	.735	...
Chicago	23	14	.622	3½
Boston	16	14	.533	7
Cincinnati	18	17	.514	7½
Pittsburgh	16	17	.485	8½
St. Louis	13	19	.406	11
Brooklyn	14	23	.378	12½
Philadelphia	9	21	.300	14½

Yesterday's Results.

New York, 7; Philadelphia, 6.
Pittsburgh, 2; Chicago, 1.
Brooklyn, 1; Boston, 0 (13 ins.).
St. Louis, 3; Cincinnati, 0.

Games Today.

New York at Boston—Castleman (1-0) and Schumacher (3-3) vs. Turner (3-3) and MacFayden (4-1).
Philadelphia at Brooklyn—Passeau (1-3) and Lamaster (0-3) vs. Mungo (2-4) and Posedel (1-3).
St. Louis at Pittsburgh—Macon (0-4) and Shoun (0-1) vs. Tobin (3-3) and Bowman (1-1).
Cincinnati at Chicago—Derringer (6-3) and Schott (1-3) vs. Carlton (5-2) and Lee (4-2).

4-Run Spree In Seventh Beats Yanks

A's Score 11-9 Victory Over Champions in Wild Game.

By the Associated Press.

Philadelphia, May 29.—Scoring six runs in the third inning and four in the seventh, the Athletics defeated the New York Yankees, 11 to 9, today.

Edgar Smith, who relieved Bud Thomas on the mound in the second inning, and was replaced by Nelson Potter in the eighth, received credit for the victory. Bump Hadlay was charged with New York's defeat.

Thomas was driven from the mound by three New York runs in the first two innings. Bob Johnson's sixth homer of the year, with two Mackmen on base, sent Pearson to the showers in favor of Hadley in the next inning.

The Yanks tied the score at 6-all in the fifth inning with two walks and singles by Rolfe, DiMaggio and Knickerbocker, but the Athletics scored another run on a single by Sam Chapman, a rookie.

The Yanks tied the count again, but the A's seventh-inning spree, with Hadley contributing three walks and a wild pitch, gave Philadelphia the game. Dickey's home run in the ninth with Gehrig on base fell two runs short of tying the score.

New York	AB	H	O	A	Phila.	AB	H	O	A
Crosetti,ss	5	2	4	2	Moses,rf	5	1	2	0
Rolfe,3b	5	2	1	1	Siebert,1b	3	2	8	4
DiM'gio,cf	4	1	3	0	Werber,3b	3	1	1	2
Gehrig,1b	4	0	4	1	Hayes,c	5	2	5	0
Dickey,c	4	2	4	1	Johnson,cf	4	2	4	1
Henrich,rf	5	1	2	0	Chapm'n,lf	2	1	0	0
Powell,rf	4	1	3	0	L'giani,2b	4	0	3	1
Kn'cker,2b	2	1	3	2	Ambler,ss	3	0	1	0
Pearson,p	1	1	0	0	†Haas	1	0	0	0
Hadley,p	2	0	0	0	Parker,ss	0	0	0	1
*Hoag	1	0	0	0	Thomas,p	0	0	0	0
Andrews,p	0	0	0	0	Smith,p	3	1	3	0
					Potter,p	0	0	1	0
Totals	37	11	24	7	Totals	33	10	27	9

*Batted for Hadley in eighth.
†Batted for Ambler in seventh.

New York	1	2	0	0	3	1	0	0	2	—9
Philadelphia	0	0	6	0	1	0	4	0	x	—11

Runs—Crosetti, Rolfe (2), DiMaggio, Gehrig, Dickey (2), Henrich, Powell, Moses, Siebert (2), Werber, Hayes (3), Johnson (2), Chapman, Smith. Errors—Rolfe, Knickerbocker, Rolfe. Runs batted in—Dickey (3), Pearson (2), Werber, Hayes (2), Johnson (3), Henrich, Powell, Knickerbocker, Chapman (2), DiMaggio, Lodigiani, Haas, Smith. Two-base hits—Moses, Rolfe. Three-base hit—Siebert. Home runs—Johnson, Dickey. Sacrifice—Knickerbocker. Double plays—Knickerbocker to Crosetti to Gehrig, Werber to Lodigiani to Siebert, Knickerbocker to Gehrig. Left on bases—Philadelphia, 6; New York, 7. First base on balls—Off Thomas, 1; off Smith, 4; off Pearson, 3; off Hadley, 4; off Andrews, 1. Struck out—By Thomas, 1; by Pearson, 1; by Smith, 3; by Hadley, 3; by Potter, 1. Hits—Off Thomas, 6 in 1 1-3 innings; off Smith, 4 in 5 2-3 innings; off Potter, 1 in 2 innings; off Pearson, 3 in 2 2-3 innings; off Hadley, 6 in 4 1-3 innings. Wild pitches—Smith, Hadley. Winning pitcher—Smith. Losing pitcher — Hadley.

Joe Louis Drops Kanner in Drill

Pompton Lakes, N. J., May 29 (AP).—Joe Louis thrilled a large crowd at his training camp today when he dropped Murray Kanner, one of his sparmates, in the second round of their two-round drill.

Kanner went down under a vicious right hook to the jaw and, although hurt, insisted on finishing the round.

Speculator, N. Y., May 29 (AP).—A crowd of 3,000 watched Max Schmeling go through his training routine for his bout with Joe Louis today.

Schmeling went five rounds, three with Al Albin and two with Butch Rogers.

Major Leaders

BATTING.

Player—Club.	G.	AB.	R.	H.	Pct.
Lavagetto, Dodgers	26	90	16	35	.389
Steinbacher, W. Sox	27	103	14	39	.379
Trosky, Indians	33	111	27	42	.378
Averill, Indians	34	128	31	48	.375
McCormick, Reds	35	153	24	57	.373
Lazzeri, Cubs	23	74	18	26	.351

HOME RUNS.

Greenberg, Tigers, 11; Foxx, Red Sox, 10; Goodman, Reds, 10; York, Tigers, 8; Ott, Giants, 8; Collins, Cubs, 7.

RUNS BATTED IN.

Foxx, Red Sox, 46; Ott, Giants, 38; Galan, Cubs, 37; Averill, Indians, 35; York, Tigers, 29; McCarthy, Giants, 29.

Chiozza Slides Into Third for a Nifty Triple!

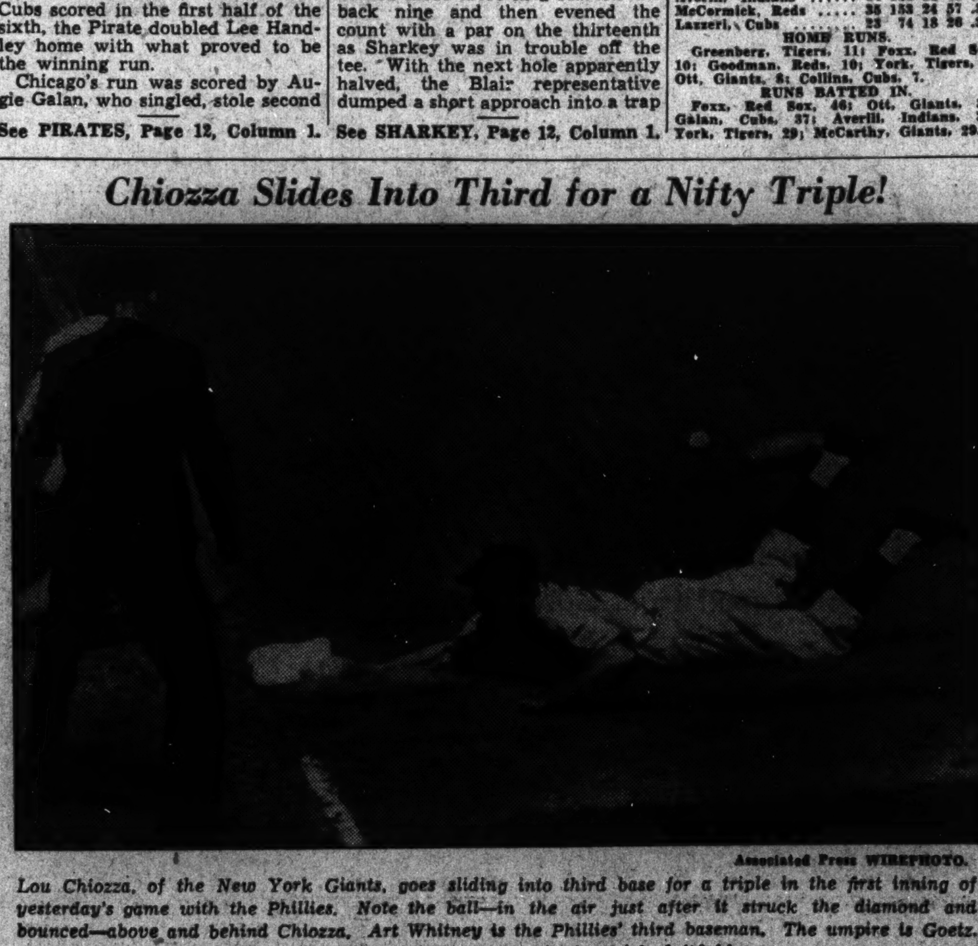

Associated Press WIREPHOTO.

Lou Chiozza, of the New York Giants, goes sliding into third base for a triple in the first inning of yesterday's game with the Phillies. Note the ball—in the air just after it struck the diamond and bounced—above and behind Chiozza. Art Whitney is the Phillies' third baseman. The umpire is Goetz. The ball was thrown in by Morris Arnovich, leftfielder.

Rick Scores Second Nat Run

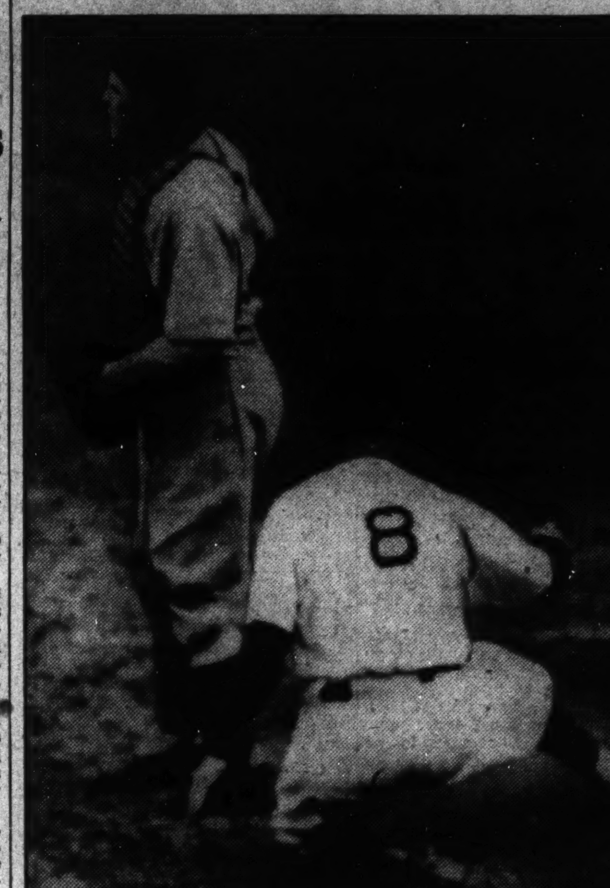

Associated Press Photo.

Rick Ferrell scores the second Washington run in the fifth inning on a single by Buddy Myer. DeSautels, the Red Sox catcher, awaits the throw.

Abrams Will Train in Philly, Guest of Famous Lew Tendler

D. C. Fighter Goes to Prepare for Yarosz Fight; Teddy Goes to Work at Stillman's Gym.

Realizing that the youngster has possibilities, Lew Tendler, one of the greatest lightweights in boxing history, has invited Georgie Abrams, Washington middleweight, to Philadelphia, to spend two days training for the 10-round match with Teddy Yarosz, former world's middleweight champion.

Abrams, who meets Yarosz next Monday night, June 6, at Griffith Stadium in the second big outdoor show of the season under the Turner-Ahearn banner, will leave for the Quaker City either Tuesday evening or early Wednesday morning.

Tendler, who waged two great matches with the former lightweight ruler, Benny Leonard, back in the salad days before two near half-million-dollar gates, has in-

See FIGHT, Page 12, Column 3.

Giants Beat Phillies, 7-6

Haslin's Homer Gives New York Victory.

By the Associated Press

New York, May 29.—The Giants tagged Bucky Walters for four runs in the first inning today and then hung on to nip the Phillies, 7 to 6, and increase their National League lead to 3½ games over the Chicago Cubs.

Walters went the route for the Phils. Although he contributed a two-run homer and his mates belted Harry Gumbert, the Giant starter, to the showers, the Quaker City outfit never was able to catch up. Gumbert, who gave way to big Walt Brown, was credited with his fourth win against three defeats.

What proved the Giants' winning run was an eighth-inning homer by Mickey Haslin, the reserve infielder now filling in at second base. This marker put the game on ice and stretched the New Yorkers' winning streak to five in a row.

Phila.	AB	H	O	A	New York.	AB	H	O	A
Martin,cf	5	4	0	0	Moore,lf	4	2	0	0
Young,ss	5	2	3	7	Bartell,ss	3	0	4	4
Klein,rf	5	3	1	0	Ripple,rf	3	0	1	0
A'novich,lf	4	0	2	0	Ott,3b	3	1	1	1
W'itney,3b	4	0	2	1	Chiozza,cf	3	1	2	0
Mueller,2b	4	1	2	2	McC'thy,1b	4	1	11	1
Corbett,1b	4	0	8	0	Danning,c	3	2	7	1
Atwood,c	2	0	6	1	Haslin,2b	4	2	1	2
*Stainback	1	0	0	0	Gumbert,p	3	0	0	5
Walters,p	3	1	0	2	Brown,p	1	0	0	0
†Clark	1	0	0	0					
Totals	38	11	24	13	Totals	31	9	27	14

*Batted for Atwood in ninth.
†Batted for Walters in ninth.

Philadelphia	0	0	0	2	0	0	3	0	1	—6
New York	4	0	1	0	1	0	0	1	x	—7

Runs—Martin, Young, Klein, Atwood, Stainback, Walters, Moore, Ripple, Ott, Chiozza (2), McCarthy, Haslin. Errors—Atwood, McCarthy. Runs batted in—Ott (2), Chiozza, McCarthy, Haslin (2), Klein (3), Mueller, Danning, Walters (2). Two-base hit—Danning. Three-base hits—Ott, Chiozza, Young. Home runs—Walters, Haslin. Stolen bases—Moore, McCarthy. Double plays—Walters to Young to Corbett. Left on bases—New York, 6; Philadelphia, 7. First base on balls—Off Walters, 6; off Gumbert, 1. Struck out—By Walters, 4; by Gumbert, 2; by Brown, 4. Hits—Off Gumbert, 8 in 6 innings (none out in seventh); off Brown, 3 in 3 innings. Hit by pitched ball—By Gumbert (Arnovich). Wild pitch—Gumbert. Winning pitcher—Gumbert. Umpires—Reardon, Pinelli and Goetz. Time of game—Two hours 10 minutes.

White Sox Release Cain to St. Paul

Chicago, May 29 (AP).—The Chicago White Sox announced today the outright release of Merritt (Sugar) Cain, veteran right-handed pitcher, to the St. Paul Club of the American Association.

Cain, who won 15 games and lost 11 in 1936, won only four and lost two for the Sox last year. He was charged with one defeat this season.

The Sox obtained him from the St. Louis Browns in exchange for Pitcher Les Tietje in May, 1936.

Cards Blank Reds by 3-0

Weiland Gives Only 2 Hits; Owen Homers.

Cincinnati, May 29, (AP).—Bob Weiland allowed the Cincinnati Reds two hits today to break the St. Louis Cardinals' seven-game losing streak during their Eastern trip and win, 3 to 0.

Not a Redleg got as far as second base and only three went to first.

Mickey Owen opened the Cardinal scoring in the second with a mighty homer over the leftfield wall. Pepper Martin doubled in the third and scored on Stu Martin's single. Lefty Lee Grisson, pitching his first game since the underwent a tonsillectomy, gave a slow one in the fifth to Martin, who hit hard over second to score Joe Strip.

Cascarella relieved Grisson in the seventh and set the enemy down for one hit and fanned four men.

St. Louis.	AB	H	O	A	Cin'nati.	AB	H	O	A
J.M'tin,cf	3	2	6	0	K'pouris,2b	4	0	1	3
S.M'tin,2b	3	1	3	0	Cooke,lf	4	1	3	0
G'ridge,ss	4	1	2	1	G'dman,rf	4	0	2	0
Slau'ter,rf	4	1	2	0	McC'ick,1b	3	1	8	0
M'dwick,lf	4	0	2	0	V.Davis,c	3	0	8	2
Mize,1b	4	0	6	1	Craft,cf	2	0	2	0
Owen,c	3	1	5	0	Riggs,3b	3	0	1	1
Stripp,3b	3	1	0	4	Myers,ss	3	0	2	2
Weiland,p	2	0	1	3	Grissom,p	1	0	0	3
					*H'berger	1	0	0	0
					C'arella,p	1	0	0	0
Totals	30	7	27	9	Totals	29	2	27	11

*Batted for Grissom in sixth.

St. Louis	0	1	1	0	1	0	0	0	0	—3
Cincinnati	0	0	0	0	0	0	0	0	0	—0

Runs—J. Martin, Owen, Stripp. Runs batted in—J. Martin, S. Martin, Owen. Two-base hit—J. Martin. Home run—Owen. Sacrifices—S. Martin, Weiland. Double play—Kampouris to Myers to McCormick. Left on bases—St. Louis, 3; Cincinnati, 3. First base on balls—Off Weiland, 1; off Grissom, 1. Struck out—By Weiland, 3; by Grissom, 4; by Cascarella, 4. Hits—Off Grissom, 6 in 6 innings; off Cascarella, 1 in 3 innings. Wild pitches—Grissom (2). Losing pitcher—Grissom. Umpires—Klen, Sears and Ballanfant. Time of game—One hour 41 minutes

Work of the Nats.

BATTING.

	G.	AB.	R.	H.	2b.	3b.	Hr.	Rbi.	Pct.
DeShong	7	13	2	5	0	0	0	3	.385
Myer	29	91	19	31	4	1	1	16	.341
Kelley	8	3	0	1	0	0	0	1	.333
Travis	38	147	29	48	8	0	3	14	.327
Lewis	38	167	32	52	4	3	3	20	.311
R. Ferrell	38	132	15	40	11	3	0	17	.303
Simmons	23	71	9	21	3	3	3	16	.296
Wright	21	52	7	15	1	1	1	8	.288
Stone	38	156	16	44	10	4	3	20	.282
W. Ferrell	12	26	5	7	1	0	1	3	.280
Appleton	11	15	0	4	0	0	0	1	.267
Giuliani	3	4	0	1	0	0	0	2	.250
Case	15	53	16	13	2	0	0	4	.245
Almada	37	160	19	38	6	2	1	10	.238
Bonura	38	167	18	39	4	0	6	27	.234
Leonard	9	22	2	5	0	1	0	4	.227
Hogsett	9	9	1	2	1	0	0	0	.222
Weaver	8	15	3	3	0	0	0	2	.200
Goslin	8	22	3	4	0	0	1	3	.182
Chase	7	5	0	0	0	0	0	0	.000
Kohlman	7	3	0	0	0	0	0	0	.000

PITCHING.

	G.	H.	BB.	SO.	IP.	GS.	CG.	W.	L.
W. Ferrell	10	86	35	17	73⅓	9	6	7	3
Appleton	11	24	12	19	25⅔	1	1	2	1
Weaver	8	45	18	14	43⅔	6	2	2	1
DeShong	7	42	24	9	39⅔	6	0	2	2
Hogsett	8	35	12	11	35⅓	4	1	3	2
Chase	8	19	22	13	21⅓	3	1	3	2
Leonard	9	65	17	23	73⅓	9	4	4	4
Kohlman	7	13	11	5	14	0	0	0	0
Kelley	8	36	9	2	11⅓	1	0	0	1

Wes Ferrell Stops Bosox; Stone Stars

Bats in Three Runs With Double and Triple; Nats Outhit.

By Shirley Povich.

Behind the curve-ball pitching of Wesley Cheek Ferrell who threw a 5-3 defeat at the Boston Red Sox, the Nats advanced into third place in the American League standing yesterday.

In licking Tom Yawkey's expensive Red Sox, Ferrell beat the hand that fed him for three seasons before he was traded to the Nats last summer. But he had a powerful ally in Johnny Stone, who produced two crashing hits that, in turn, produced three Washington runs.

There was no sunshine yesterday at Griffith Stadium, but the Nats made hay in the American League race nevertheless. Because, Coincident with Washington's triumph, the Yankees were taking a beating at Philadelphia and slipping into fourth place and the league-leading Cleveland Indians were losing to the St. Louis Browns. The new arrangement of the league's vital statistics shows the third-place Nats only a half-game behind the second-place Red Sox and only three games out of the lead.

Ferrell's Seventh.

Fifteen thousand customers watched Ferrell record his seventh pitching triumph of the year. But it was no sinecure for the tall right-hander. The Red Sox nudged him for 10 hits while the Nats were getting only 7, and Ferrell was in continual danger after the second inning. But mixing his curves with a new-found fast ball he left 12 Bostonians stranded on the bases.

Manager Joe Cronin sent young Emerson Dickman, late of Little Rock, to the mound against the Nats. He saw his mistake in the fifth inning when Washington knocked the rookie from the box, scored 3 runs, broke a 1-1 tie, and virtually won the ball game.

The hero of that uprising was Johnny Stone, whose slashing single with the bases full, knocked two two pals across the plate.

Stone Opens in First.

Stone, whose recent batting exploits have lifted his average from .210 to a nearly respectable .282, wheeled his big bat into action in the first inning when the Nats took a 1-0 lead after two were out. Taft Wright drew a pass from Dickman and then Stone thumped a hefty two-bagger against the right field wall to score him.

Not until the third inning did the Sox get a man on base against Ferrell, and he scored to make it 1 to 1. He was Gene DeSautels, Boston catcher, who slashed a hit off Ferrell's glove and beat it out for a single when it caromed across the first-base foul line. Taking second on a sacrifice, De Sautels romped home on Cramer's sharp single to center.

Young Dickman was pitching two-hit ball until the fifth inning, when a muff by Pinky Higgins on Rick Ferrell's hard grounder put him in trouble. Brother Wes sacrificed and then Buddy Myer scored Rick with a crisp single to right. Here Dickman's control deserted him and he walked Lewis. Whereupon Cronin waved him out of the box and the left-handed Fritz Ostermueller in.

Simmons' Pass Fills Bags.

That strategy by Cronin was countered by Bucky Harris with the insertion of Al Simmons to bat for Taft Wright, and Ostermueller couldn't locate the plate against Simmons, walking him and filling the bases. That brought Stone to bat and he didn't dally. On Ostermueller's first pitch he singled over second base, and Myer and Lewis scored with runs that put the Nats in a 4-to-1 lead.

They added their fifth run in the sixth after Wes Ferrell and Buddy Myer singled. Al Simmons produced the run with a line-drive single to center. The uprising was quelled when Myer was run down between third and home on an attempted double steal.

Cecil Travis' muff following a base on balls to Higgins caused an annoying situation for Ferrell in

See NATS, Page 12, Column 4.

The Box Score

BOSTON.	AB	R	H	O	A	E
Cramer, cf	4	0	1	2	0	0
Vosmik, lf	5	1	1	4	0	0
Cronin, ss	4	0	1	0	0	0
Foxx, 1b	4	0	0	8	1	0
Higgins, 3b	3	1	2	1	1	1
Chapman, rf	5	0	0	2	0	1
Doerr, 2b	4	0	1	2	3	0
DeSautels, c	4	1	3	4	3	0
Dickman, p	1	0	1	1	1	0
Ostermueller, p	1	0	0	0	0	0
*Nonnenkamp	1	0	0	0	0	0
Rogers, p	0	0	0	0	1	0
Totals	36	3	10	24	10	2

*Batted for Ostermueller in the eighth.

WASHINGTON.	AB	R	H	O	A	E
Myer, 2b	4	1	2	4	4	0
Lewis, 3b	3	1	0	0	3	0
Wright, rf	1	1	1	0	0	0
Simmons, lf	1	0	1	1	0	0
Stone, lf, rf	4	0	2	2	0	0
Bonura, 1b	3	0	0	10	1	0
Travis, ss	4	0	0	3	3	1
Almada, cf	4	0	0	4	0	0
R. Ferrell, c	4	1	0	2	1	0
W. Ferrell, p	2	1	1	1	2	0
Totals	30	5	7	27	14	1

Boston	001	001	100—3
WASHINGTON	100	031	00x—5

Runs batted in—Stone (3), Cramer, Myer, DeSautels, Simmons, Higgins. Two-base hits—Stone, DeSautels (2). Stolen base—Stone. Sacrifices—Dickman, W. Ferrell. Left on bases—Boston, 11; Washington 8. First base on balls—Off Dickman, 3; off W. Ferrell, 4; off Ostermueller, 2; off Rogers, 1. Struck out—By Dickman, 1; by Ostermueller, 1. Hits—Off Dickman, 3 in 4 1-3 innings; off Ostermueller, 4 in 2 2-3 innings; off Rogers, none in 1 inning. Losing pitcher—Dickman. Umpires—Hubbard, McGowan and Romme'. Time of game—Two hours.

33 Race Drivers Ready for 500-Mile Holiday Indianapolis Race

In This Corner

By Jack Cuddy.

Copyright, 1938, by the United Press.

New York, May 29.—Why should the Trojans bother to come East?

In the minds of most of the Nation's track and field experts, Southern California's "wonder team" already has won the sixty-second annual Intercollegiate A. A. A. A. championships which are slated for next Friday and Saturday at Randall's Island, N. Y.

The Trojan performers, who yesterday walked away with the Pacific Coast Conference title at Berkeley, Calif., are such topheavy favorites to take the I. C. 4-A games that it seems their trek to Randall's Island will be merely a pleasure trip.

• • • •

Eastern clockers estimate that the Los Angeles squad of at least 12 men will register approximately 40 points in winning the 15-event meet this week-end. Yesterday, at Berkeley, the Trojans won the Coast title with 64.6 points, while second-place Stanford had 40.7.

Such high regard among Eastern observers is a fine tribute to the consistent excellence of U. S. C. performances this season and to the coaching of Dean Cromwell. Particularly when one remembers that there will be 30 other colleges competing at Randall's handsome stadium and that the I. C. 4-A field is considered far stronger individually than it was three years ago when the Trojans mopped up at Harvard Stadium for their last similar title.

• • • •

Track and field writers give no other team much chance to score 40 points, not even Pittsburgh which won last year with 30½ points; nor Princeton, the Ivy League champion; nor Michigan State; nor Columbia, last year's runner-up and current indoor champion.

Southern California, which won the title seven times from 1925 to 1935, inclusive, depends for another victory on these performers: Adrian Talley, sprinter; Jim Humphrey, high hurdler; Earl Vickery, low hurdler; Edwin Miller, quarter-miler; Phil Roulac, half-miler; Loring Day and Kenneth Dills, vaulters; Delos Thurber, high jumper; Phil Gaspar, discus heaver, and Chuck Soper, javelin thrower.

• • • •

In few other sports, where 31 teams are entered from different sections of the country, would we find such general confidence that any one team would win. But track and field performers usually are consistent in their work, barring illness or injury. Now and then the high jumper or pole vaulters have an off-day, but most of the others can be expected to come through according to previous clockings or distance measurements. And Dean Cromwell's well-conditioned athathletes have been unusually consistent in living up to expectations in the past.

Anyway, the Trojans are coming East, already hailed as premeet champions. And the main object of their visit apparently filters down to the question of just how many points they can register as a margin of victory.

Sharkey

Continued from Page 11.

and lost to a par, and that was the turning point of the match.

Sharkey went 2 up on the fifteenth, as Thompson was short in two, and the latter drove out of bounds on the next hole and finished with a 6, while Sharkey lipped the cup for a birdie to end the match with a flourish.

The titleholder had par for a 74 as the match ended over the par 70 course, while his opponent was 3 strokes higher.

Buddy, who succeeds Bobby Brownell a schampion, adds his name to Frank Allen, Billy Shea, two-time winner, and Brownell on the handsome Washington Post trophy that goes to the winner's school for a year, while he received a replica of the trophy for permanent possession.

Ralph Fowler, president of the District Golf Association, presented the cup to Sharkey, also the medalist's trophy, while Thompson received the runner-up cup.

Sharkey's victory climaxed a "Gonzaga" year on the links, as the prepmen clinched the Scholastic League title last week, with Sharkey in the role of undefeated captain. With one teammate caddying and another carrying a horse shoe for good luck, in addition to several priests from the school in the gallery, the winner certainly had his well-wishers.

Pirates

Continued from Page 11.

and raced home on Gabby Hartnett's single.

Chicago.	AB	H	O	A	Pittsb'gh.	AB	H	O	A
Hack,3b...	4	2	3	6	H'ndley,3b.	4	1	0	0
H'rman,2b	4	2	3	3	L.Waner,cf	3	0	2	0
Galan,lf..	4	1	1	0	P.Waner,rf	4	0	1	0
D'maree,rf	2	0	0	0	Vaughan,ss	4	2	5	5
C'retta,rf.	2	0	1	0	Rizzo,lf....	2	0	3	0
Hartnett,c	3	2	3	0	Suhr,1b....	3	2	12	1
R'nolds,cf.	4	0	1	0	Todd,c.....	3	1	1	0
Collins,1b.	4	1	8	1	Young,2b..	3	0	3	2
Jurges,ss..	3	0	3	2	Lucas,p....	3	2	0	0
*O'Dea...	1	0	0	0					
French,p..	3	0	1	3	Totals..	29	8	27	8
Totals..	34	8	24	15					

*Batted for Jurges in ninth.

Chicago .... 0 0 0 0 0 1 0 0 0—1
Pittsburgh .... 0 1 0 0 0 1 0 0 x—2

Runs—Galan, Handley, Vaughan. Runs batted in—Vaughan (2), Hartnett. Two-base hits—Collins, Vaughan. Home run—Vaughan. Stolen bases—Herman, Galan. Double plays—French to Jurges to Collins; Suhr to Vaughan to Suhr; Hack to Herman to Collins; Jurges to Herman to Collins. Left on bases—Chicago, 7; Pittsburgh, 5. First base on balls—Off Lucas, 1; off French, 2. Struck out—By French, 3. Umpires—Barr, Stewart and Stark. Time of game—One hour 47 minutes.

Sunnycroft to Hold Tournament Today

Clarksburg, W. Va., May 29.—The first golf tournament of the season at the Sunnycroft Country Club here will begin tomorrow afternoon, it has been announced by Dr. William C. Baber, director.

At least eight foursomes are expected to compete for prizes offered by Baber. The play will be of the mixed two-ball foursome variety, partners alternating in hitting the ball.

160,000 Due To See Aces Vie for Title

New Record Is Expected If Track Conditions Are Conducive.

By the Associated Press.

Indianapolis, May 29.—Thirty-three of America's greatest automobile race drivers, ranging from Rookie Joel Thorne to the aging Ira Hall, will roar away from the starting line at 10 o'clock (Central standard time) tomorrow morning in the twenty-sixth annual 500-mile Indianapolis motor speedway race.

For approximately four and one-half hours they will fight a battle of speed over the two and one-half mile brick and asphalt track. To the winner will go checks that will total approximately $35,000. First prize itself is worth $20,000. Lap and accessory awards make up the remainder.

T. E. (Pop) Myers, speedway general manager, predicted tonight the attendance would run in the neighborhood of 160,000.

Bad Weather Seen.

The only possible difficulty was the weather. The United States Weather Bureau here forecast thundershowers for tomorrow. If it rains during the race, the cars are slowed down to about 60 miles an hour and they must hold their positions until the track is dry.

Only once in history has it been necessary to postpone a race. One other time the event had to be stopped at 400 miles because of rain.

Speedway officials and drivers predicted it would take a speed of 115 to 116 miles an hour to win the race. Last year Wilbur Shaw, of Indianapolis, hit a record-breaking 113.580 miles an hour in riding to first place.

Shaw in the Race.

Shaw is one of four former winners who will face the starter. The others are Louis Meyer, of Huntington Park, Calif., three times a victor; Bill Cummings, of Indianapolis, and Kelly Petillo, of Los Angeles, Calif.

Every one of them is in the list of favorites for this year's event. Meyer and Cummings will drive new cars. Shaw will have the same speedster in which he won last year, and Petillo the same car in which he won in 1935.

Two foreign-built cars will be among the starters. An Alfa Romeo will be driven by youthful Rex Mays, of Glendale, Calif., and a Maserati will have Mauri Rose, of Columbus, Ohio, at the wheel.

Both figured as possible winners, but Mays' car is capable of greater speed than Roe's.

Qualifying Events Fast.

The prediction of record speed was based largely on time shown in the qualifying trials. Eighteen of the 33 starters averaged better than 120 miles an hour in 25-mile qualifying runs.

The old track record of 125.287 miles an hour for qualification was broken twice. Floyd Roberts, of Van Nuys, Calif., averaged 125.681 May 21, and the next day Ronney Householder, a neighbor of Roberts, hiked the mark to 125.769 miles an hour.

Tonight Indianapolis took on its customary race day atmosphere. Long lines of automobiles arrived from every State in the Union.

One car has been waiting at the speedway gate since May 2. Tonight its driver had a lot of company. The line strung out for miles. Fans spent the night playing cards, singing and visiting. Hotels were jammed.

Browns

Continued from Page 11.

Rollie Hemsley, Cleveland's favorite receiver for Bob Feller, suffered a broken little finger on his right hand on Earl Whitehill's first pitch in today's game. He probably will be out of action ten days or two weeks.

Whitehill gave up six hits before being relieved by Galehouse in the fif*h Red Kress doubled to score two runs and put the Brownies back in front and that was all for Galehouse. Harder allowed three more runs and three hits in two innings before going out for a pinch hitter in the seventh.

Newsom retired seven batters on strikeouts for his fifth win of the season.

Cleveland	AB	H	O	A	St. Louis.	AB	H	O	A
Lary,ss...	4	1	4	3	B.Mills,lf.	5	2	1	0
C'pbell,rf..	5	1	2	1	Clift,3b....	3	0	1	0
Hale,2b....	4	0	6	2	Kress,ss....	5	3	3	0
G.Heath,lf	4	3	1	0	Bell,rf.....	3	2	4	0
Averill,cf.	4	1	1	0	Allen,cf....	3	0	5	0
Trosky,1b.	4	1	5	2	McQ'nn,1b	3	2	4	0
Keltner,3b	4	1	0	0	T.Heath,c..	1	0	4	0
Hemsley,c.	0	0	0	0	Sullivan,c..	2	1	3	1
Pytlak,c...	2	0	4	2	Heffner,2b.	3	2	2	3
White'll,p.	2	0	0	1	Newsom,p.	4	0	0	0
G'house,p.	0	0	0	0					
Harder,p...	0	0	1	1	Totals..	32	12	27	4
*Solters...	1	0	0	0					
H'phries,p.	0	0	0	0					
†We'therly	1	0	0	0					
Totals..	35	8	24	12					

*Batted for Harder in seventh.
†Batted for Humphries in ninth.

Cleveland .... 0 1 3 0 0 0 0 2 0—6
St. Louis .... 1 0 0 2 4 1 0 0 x—8

Runs—Lary, Campbell, G. Heath (2), Averill, Pytlak, B. Mills (2), Clift (2), Kress, Bell (2), McQuinn. Errors—Keltner. Runs batted in—Bell (2), G. Heath (3), Campbell, McQuinn, Heffner (2), Kress (2), Sullivan, Averill (2). Two-base hits—B. Mills, Kress, Trosky. Home runs—G. Heath, Averill. Stolen base—Pytlak. Sacrifices—Allen, Heffner. Double plays—Lary to Hale to Trosky, Pytlak to Hale, Campbell to Lary. Left on bases—Cleveland, 5; St. Louis, 8. First base on balls—Off Whitehill, 3; off Galehouse, 1; off Harder, 1; off Newsom, 3. Struck out—By Harder, 1; by Humphries, 1; by Whitehill, 1; by Newsom, 7. Hits—Off Whitehill, 6 in 4 innings (none out in 5th); off Galehouse, 1 in 0 innings (none out in 5th); off Harder, 3 in 2 innings; off Humphries, 2 in 2 innings. Hit by pitched ball—By Harder (Clift). Losing pitcher—Whitehill. Umpires—Moriarty, Kolls and Rue. Time of game—Two hours 40 minutes.

Buick A. C. Captures Both Ends of Twin Bill

Buick A. C.'s midget nine won its seventh and eighth straight games yesterday at Anacostia, beating S. E. Business Men in the opener, 5-1, and Silverman Radio Juniors, 8-3, in the 11-inning nightcap.

Buick engineered a triple play in the third inning of the second contest.

A Bottle Between Fighting Men

Associated Press WIREPHOTO.

Henry Armstrong (left) and Heavyweight Champion Joe Louis, premier leather throwers of their race, meet at Pompton Lakes where Louis is in training for his June 22 engagement with Schmeling and where Armstrong wound up work for his Tuesday fight with Ross. The bottle is strictly aqua pura.

Orioles Bow In Twin Bill

Seeds Hits 3 Home Runs as Newark Wins.

Newark, N. J., May 29 (AP).—Bob Seeds, who made history a couple of weeks back when he hit seven home runs in two days, staged another slugging show today in pacing the Newark Bears to a double victory over the Baltimore Orioles, 13 to 8 and 8 to 2.

After socking a pair of roundtrippers in the opener, Seeds rapped out his third home run of the day and sixteenth of the campaign in the nightcap. Two were aboard at the time.

Ernie Bonham went the route in the second game for the first time this year and limited the visitors to five hits, including a homer by George Puccinelli, his second of the day.

Seeds' two homers and one by Buddy Rosar, who has been on the injured list since May 5, featured a 13-hit attack for the Bears in the opener.

First Game.

Baltimore	AB	H	O	A	Newark.	AB	H	O	A
Geary,ss..	4	3	0	2	Witek,2b..	5	2	5	2
Cissell,3b..	4	0	1	1	Chartak,lf..	4	0	1	0
Tauby,cf..	5	2	3	0	Keller,rf...	4	1	1	0
P'inelli,lf..	4	2	2	0	Seeds,cf...	5	2	2	0
W'traub,rf	4	1	0	1	Sc'sella,1b.	4	0	4	1
H'rnsby,1b	5	1	9	1	Rosar,c....	5	2	9	1
Norris,2b..	4	2	1	7	May,3b....	4	2	1	2
Huffman,c	2	1	8	0	Holm,ss....	3	1	4	2
Jorgens,p	1	0	0	0	Donald,p..	4	3	0	1
Fletcher,p	1	0	0	1	Haley,p....	0	0	0	0
Higgins,p..	1	0	0	1					
*Crouse..	1	0	0	0	Totals..	38	13	27	9
Totals..	36	12	24	13					

*Batted for Higgins in ninth.

Baltimore .... 1 0 0 1 0 0 0 0 6—8
Newark .... 0 0 0 3 3 2 2 2 x—13

Runs—Geary (2), Cissell, Puccinelli, Weintraub, Hornsby, Norris (2), Witek, Keller, Seeds (2), Scarsella (2), Rosar (2), May (2), Holm (2), Donald. Errors—Norris (2), Helm. Runs batted in—Weintraub, Cissell, Pucinelli (3), Morris, Huffman, Crouse, Donald, Witek (2), Seeds (4), Chartek, Keller, Rosar (2). Two-base hits—Rosar, Geary, May, Norris, Puccinelli. Home runs—Seeds (2), Rosar, Puccinelli. Sacrifices—Tauby, Jorgens. Double play—Witek to Holm to Scarsella. Left on bases—Baltimore, 14; Newark, 13. First base on balls—Off Jorgens, 6; off Fletcher, 4; off Higgins, 2; off Donald, 11. Struck out—By Jorgens, 3; by Fletcher, 1; by Higgins, 1; by Donald, 8; by Haley, 1. Hits—Off Jorgens, 7 in 4⅔ innings; off Haley, 0 in ⅓ inning. Winning pitcher—Donald. Losing pitcher—Jorgens.

Second Game.

Baltimore	AB	H	O	A	Newark.	AB	H	O	A
Geary,ss..	3	1	1	1	Witek,2b...	4	2	2	3
Cissell,3b..	3	1	1	2	Gleeson,lf.	4	1	2	0
Tauby,cf..	2	0	2	0	Keller,rf...	2	1	3	0
P'inelli,lf.	2	2	1	0	Seeds,cf...	3	1	1	0
W'traub,rf	1	0	1	0	Sc'sella,1b.	2	0	7	0
H'rnsby,1b	3	0	7	0	May,3b....	3	1	1	2
Norris,2b..	3	1	3	1	Holm,ss....	3	1	0	2
Crouse,c..	3	0	2	0	McC'ught,c	3	2	5	1
Sorrell,p..	2	0	0	2	Bonham,p.	1	0	0	0
*Huffman	1	0	0	0					
Totals..	23	5	18	6	Totals..	35	9	21	8

*Batted for Sorrell in seventh.

Baltimore .... 0 0 0 1 0 0 1—2
Newark .... 0 0 0 3 5 0 x—8

Runs—Puccinelli (2), Witek (2), Gleeson, Keller (2), Seeds, Holm, McCullough. Runs batted in—Puccinelli, Norris, Seeds (3), Gleeson, McCullough, Keller, May (2). Two-base hits—Keller, May. Three-base hits—Puccinelli, Holm. Home runs—Puccinelli, Seeds. Sacrifices—Bonham (2). Double plays—May to Holm to Scarsella, May to Scarsella. Left on bases—Baltimore, 4; Newark, 3. First base on balls—Off Sorrell, 2; off Bonham, 4. Struck out—By Sorrell, 1; by Bonham, 4. Passed ball—Crouse.

Fight

Continued from Page 11.

formed Georgie's manager, Syd Fishel, that he will set up for young Abrams an attack that will "make him wel-nilgh invincible against Yarosz."

It was Lew Tendler who came to town one night and seconded Lou Gevinson in his debut as a lightweight against Irish Eddie Dunne. And some of the things Tendler told Gevinson worked, for the local Jewish boy won.

Tendler will come to Washington next Monday to be in Georgie's corner.

Tendler has coached many a fighter in his day, and Abrams' manager jumped at the opportunity to have his boy come under some expert tutelage. Fishel has admitted he will leave no stone unturned in an effort to have Georgie in tiptop shape for next Monday's battle. He realizes that victory means much to his 19-year-old protege, a possible shot at Champion Freddie Steele late this summer at the stadium.

Tendler was impressed with Abrams the two times he saw him fight in Philadelphia last season. In one of these matches Abrams flattened Eddie Miles in two rounds.

Abrams, who has won 19 out of 20 matches, is on display each afternoon at the Huron gym, 511 Eleventh street northwest.

Yarosz is in New York training at Stillman's gym. He is being trained by Ray Arcel, who has handled him in all of his big fights.

Wes Ferrell Beats Bosox

Nats

Continued from Page 11.

the fourth and the Sox had two on with one out in the fifth, but the big fellow extricated himself nicely. He gave up a run in the sixth after walking Higgins again, because Doerr singled and DeSautels doubled down the rightfield line. With the bases still full, Ostermueller sent a soft liner to Travis for the third out.

Escapes Peril in Seventh.

There was more trouble for Ferrell in the seventh when Vosmik walked and Cronin singled with one out, but he got over the big hump when he disposed of Foxx on a pop to Myer after working the count to three and two. Higgins, however, singled to drive in a run that cut the Nats' lead to 5-3.

After DeSautels' double with one out in the eighth produced nothing, Ferrell found a friend in Buddy Lewis in the ninth. Lewis made a sensational grab of Vosmik's hot smash down the third base line for the first out of the inning and it was well he did because Cronin and Higgins followed with singles that put the tying runs on base.

In that emergency, Ferrell negotiated the last out by forcing Chapman to ground meekly in front of the plate from where Brother Rick chucked him out.

Agawam Park Entries.

By the Associated Press

FIRST RACE—Five and one-half furlongs; purse, $600; claiming; for 4-year-olds and upward.

9 Sage Girl...	113	1 Mad Gallop....	115
10 Rise & Shine	113	2 Canard	120
11 Westigal	113	3 Maddening	113
12 Chiliad	118	4 Moons Mission	113
13 *Conventional	113	5 Moriute	113
14 Small Change	118	6 Dyak	120
15 Chance Queen	118	7 *Revelstoke ...	115
16 *Good Dame.	115	8 *Star Mixer...	108

SECOND RACE—Five and one-half furlongs; purse, $600; claiming; for 4-year-olds and upward.

9 *P'rple Sweep	103	1 *Hildegard	110
10 *Lady Pal...	110	2 *Prosecutor ...	113
11 Sumac	113	3 Steel Toes....	118
12 *Nimule	113	4 Silver Grey....	120
13 Queen Vic...	113	5 *Nathan Hale.	113
14 *Salavina ...	110	6 Misled	113
15 Dogmata	118	7 *Wacoche	115
16 Brief	113	8 Foxo	115

THIRD RACE—Six furlongs; purse, $600; for 3-year-old maidens.

10 Mason B....	120	1 *Mark H'linger	115
11 Camaraderie.	120	2 Mr. Buddy.....	120
12 Routine	120	3 Bay Stout....	115
13 †Time Row..	120	4 Dub	120
14 *G'd Behavior	115	5 *Rough Buddy	115
15 Man At Arms	120	6 Count Cloporte	120
16 Yammer	120	7 *Two Aces....	115
17 Beneficiary..	115	8 Scout Rose....	115
18 *Maezonia ..	115	9 †Versailles ...	120

†C. B. Asher entry.

FOURTH RACE—One and one-sixteenth miles; purse, $700; claiming; for 4-year-olds and upward.

6 *Pretty Lass.	111	1 *Taunton	109
7 *Pennist	111	2 *Luke Phant'm	109
8 San Pietro....	114	3 Chauvin	113
9 Jane McCrea.	111	4 Joy Flag......	114
10 Orthoprism..	116	5 Blandishment..	111

FIFTH RACE—Mile and 70 yards; purse, $700; allowances; for 4-year-olds and upward.

4 *Chance King	109	1 Unheralded....	113
5 *Caravel	108	2 Dark Beau.....	113
6 Steepletop ...	113	3 Bewitched	113

SIXTH RACE—Six furlongs; purse, $1,500; the Springfield Handicap; for 3-year-olds and upward.

6 Guy Fawkes..	122	1 Gay Balko.....	111
7 Ferryboat ...	105	2 Inviting	108
8 Jane Vito....	104	3 Sea Rover II..	113
9 Unheralded..	108	4 Idle Miss.....	120
10 B'ght & Early	107	5 Natty Boy.....	118

SEVENTH RACE—One mile; purse, $700; claiming; for 4-year-olds and upward.

6 *Mr. D'annon	111	1 *Askaris	111
7 Ronfalon ...	117	2 Belleek	113
8 Sharp Girl...	110	3 Time Me......	113
9 *Strategist II	114	4 *Chestnut Ann	103
10 Inactive ...	116	5 *Enfin	106
11 First Pigeon.	109		

EIGHTH RACE—One and one-quarter miles; purse, $700; claiming; for 4-year-olds and upward.

4 Strophe	109	1 Balapin	116
5 *Marys May..	104	2 Morun	113
6 Fly's Mercury	114	3 *Playmore	113

*Apprentice allowance claimed.
Weather, clear; track, fast.

AGAWAM SELECTIONS.
1—Dyak, Revelstoke, Good Dame.
2—Queen Vic, Dogmata, Silver Grey.
3—Camaraderie, Man At Arms, Time Row.
4—Orthoprism, Joy Flag, Taunton.
5—Dark Beau, Unheralded, Chance King.
6—Guy Fawkes, Gal Balko, Idle Miss.
7—Strategist II, Belleek, Inactive.
8—Balapin, Morun, Playmore.
Best bet—Dark Beau.

Churchill Downs Entries.

By the Associated Press.

FIRST RACE—Six and one-half furlongs (chute); purse, $800; claiming; for 4-year-olds and upward.

4 *One Night...	107	1 Ima Greenock..	109
5 Abby B.......	109	2 Judge Leer....	114
6 Boy Valet....	114	3 Capitalist	114

SECOND RACE—Six furlongs (chute); purse, $800; claiming; for 3-year-olds.

5 Jubilesta	107	1 Lady Ariel....	110
6 Sisso Out....	107	2 Reapha	107
7 *Courtaway ..	102	3 *Orandum	102
8 Justification..	113	4 Carrickore	107

THIRD RACE—One mile (chute); purse, $800; claiming; for maiden 3-year-olds and upward.

5 Tryback	110	1 Tyr	116
6 Yare	106	2 Ice Queen....	106
7 Young Battler	116	3 Tunica	110
8 Intrip	105	4 Valvesta	116
9 *On'med Circle	111		

FOURTH RACE—Five furlongs; purse, $800; claiming; for 2-year-olds.

5 *Busy Man...	110	2 Plucky Byrd...	113
6 *Quick Change	103	3 Romaunt	116
7 Holton	113	4 Zinaway	108
1 Florence M...	108		

FIFTH RACE—Six and one-half furlongs; purse, $800; claiming; for 3-year-olds and upward.

5 Black Buddy..	119	2 *Woodala	102
6 Accordion ...	109	3 Robert S......	117
7 Our Prince...	117	4 *Nogalo	109
1 Just Buck....	119		

SIXTH RACE—Five furlongs; purse, $5,000 added; Bashford Manor Stakes; for 2-year-olds.

7 †Third Degree	122	1 ‡Wafer	119
8 ‡Unerring ...	119	2 Hello Cap.....	122
9 Airacuda	114	3 Steel Heels....	117
10 †Cherry Jam	122	4 American Byrd	122
11 ‡Inscoelda ..	119	5 Steady Don...	122
12 Royal Palm..	119	6 §Viscounty ...	122
13 Blue Star....	122		

†Greentree Stable entry.
‡Woolford Farm entry.
§Valdina Farm entry.

SEVENTH RACE—Six and one-half furlongs; purse, $1,000; Memorial Day Handicap; for 3-year-olds and upward.

5 Candescent ...	102	2 Chigre	106
6 †Squaw Lady..	113	3 Sortie Sen...	105
7 †S'thland Beau	107	4 Bacon	126
1 Knee Deep....	100		

†F. P. Letellier entry.

EIGHTH RACE—One and one-sixteenth miles; purse, $800; claiming; for 4-year-olds and upward.

4 M'ry Go Round	107	1 Lucy	108
5 Entree	105	2 Mamalula	107
6 *For Romance	102	3 Clive	110

*Apprentice allowance claimed.
Weather, cloudy; track, fast.

CHURCHILL DOWNS SELECTIONS.
1—Judge Leer, One Night, Capitalist.
2—Jubilesta, Carrickore, Lady Ariel.
3—Tryback, Intrip, Charmed Circle.
4—Romaunt, Holton, Plucky Byrd.
5—Robert S., Black Buddy, Just Buck.
6—Third Degree, Airacuda, Steel Heels.
7—Chigre, Bacon, Squaw Lady.
8—Lucy, For Romance, Mama Lula.
Best bet—Third Degree.

Lincoln Fields Entries.

By the Associated Press.

FIRST RACE—Five furlongs; purse, $1,000; for maiden 2-year-olds.

6 †Doubt Not...	116	2 †Grecian Time	116
7 Smart Trick..	113	3 Spanish Charm	116
8 ‡Kindly Act..	113	4 Van Wind......	116
9 Oak Park.....	116	5 †Perfect Blend	116
1 Sir L........	116		

†Calumet Farm entry.
‡F. Seremba entry.

SECOND RACE—Six furlongs; purse, $1,000; claiming; for 4-year-olds and upward.

5 *Veeks	113	1 Lamy	108
6 Quick Relief..	108	2 Airana	108
7 Hour Zev.....	115	3 *Good Soldier.	121
8 *Scout Azure.	118	4 *Skalkahoe ...	121

THIRD RACE—Six furlongs; purse, $1,000; claiming; for 4-year-olds and upward.

6 *Sadie F....	113	1 Bristle	119
7 Gesalona	119	2 Cottingham	114
8 *Bold Lover..	114	3 Stepahead	114
9 Plea	119	4 *Gold Mesh....	109
10 Dark Sun....	117	5 *Mary Vito....	107

FOURTH RACE—Six furlongs; purse, $1,000; claiming; for 4-year-olds and upward.

5 *Cacarina ...	105	1 *Catchem	106
6 *Bereit	105	2 *Drombo	113
7 Birds Eye....	115	3 *Pay Check....	108
8 Burl	113	4 *Jens Son.....	118

FIFTH RACE—One mile; purse, $1,000; claiming; for 4-year-olds and upward.

5 Wise Will....	115	2 *Our Count....	110
6 *R'zh Diam'nd	114	3 *Sir Midas....	113
7 *Prince Torch	110	4 Ruffy	115
1 Our Relah....	119		

SIXTH RACE—Six furlongs; purse, $5,000 added; the Crete Handicap; for 3-year-olds and upward.

8 L'ding Article	120	1 Marie	103
9 Kings Blue..	106	2 ‡Reaping	114
10 Preeminent..	124	3 †Talked About	116
11 †Cross Bow II	118	4 †C-Note	109
12 ‡Miss Dolphin	114	5 Silverette	116
13 Chance Ray..	112	6 §John One.....	108
14 Cardarrone..	108	7 Invincible	105
15 Cherovan....	102		

†Calumet Farm entry.
‡Mrs. A. M. Creech entry.
§Milky Way Farm entry.

SEVENTH RACE—One and one-sixteenth miles; purse, $800; claiming; for 4-year-olds and upward.

5 Blind Sage....	115	1 Natalie Alice..	111
6 Pandan	116	2 *Tristrap	111
7 Western Run..	116	3 Chenault	115
8 Flying Breeze.	115	4 Bonny Clabber	110

EIGHTH RACE—One and one-sixteenth miles; purse, $800; claiming; for 4-year-olds and upward.

5 Ritz Brothers.	115	1 Emir	116
6 Zevar	116	2 Rare Ben......	116
7 *Plenty Charm	105	3 *Fairest Flag.	112
8 Lifelike	110	4 Lexi Cooke....	116

*Apprentice allowance claimed.
Weather, cloudy; track, fast.

Belmont Park Entries.

By the Associated Press.

FIRST RACE—One mile; purse, $1,000; the Firearm; for 3-year-olds and upward; maidens.

6 *G'par de Salo	110	1 War Peril.....	115
7 Red Jack.....	115	2 Idolon	115
8 Maevel	115	3 Squirrel	117
9 *Hostile	105	4 Skaggerak	115
10 Bird Dog....	110	5 *Allamuchy ...	105

SECOND RACE—About two miles; purse, $3,500 added; the Corinthian Steeplechase Handicap.

5 Top Wave....	146	1 §Gay Charles..	137
6 †Jungle King.	149	2 Nat'al Anthem	140
7 †Sailor Beware	152	3 ‡Annibal	148
8 ‡Yemassee ...	153	4 §Red Rain....	152
9 Good Chance..	140		

†Greentree Stable entry.
‡T. Hitchcock entry.
§Gladys Whitney entry.

THIRD RACE—Six furlongs (main course); purse, $1,000; allowances; the Taps; for 3-year-old fillies.

7 Miyako	115	1 Red Glare.....	110
8 Tea Leaves...	110	2 Asianna	110
9 Catalysis	115	3 Risza	110
10 *R'mbler Rose	105	4 Camelot	110
11 Flying Wild..	115	5 Black Wave....	115
12 Sing Low....	110	6 *Aces Wild....	110
13 Floragina	115		

FOURTH RACE—Five furlongs (Widener course); purse, $2,500 added; the Juvenile Stakes; for 2-year-olds.

7 To Town.....	113	1 Quo Warranto.	111
8 Shining One..	116	2 ‡Banner Girl..	113
9 †Donita M....	113	3 Meadow Morn	113
10 †Ch'lotte Girl	116	4 Wise Decision.	116
11 ‡Ariel Toy...	118	5 Hants	116
12 Lovely Night	116	6 Maeline	119

†Longchamps Farm-E. Sachsenmaier entry.
‡H. Jackson entry.

FIFTH RACE—Seven furlongs; purse, $2,500 added; the Golden Gate Handicap; Class B; for 3-year-olds and upward.

5 Go Home.....	112	1 Sunsun	105
6 Danger Point.	119	2 Esposa	117
7 Mythical King	108	3 Fraidy Cat....	112
8 The Fighter..	119	4 Count Arthur..	111

SIXTH RACE—One and one-sixteenth miles; purse, $1,200; the American Flag Handicap; Class C; for 3-year-olds and upward.

6 Cascapedia ..	105	1 Fair Stein....	109
7 Vitello	108	2 Moon Side.....	121
8 Count Stone .	105	3 Rudie	121
9 Old Nassau..	114	4 Grand Slam....	120
10 Sweepstaff ..	108	5 Mozawtre	120

SEVENTH RACE—One and one-sixteenth miles; purse $1,000; claiming; the Deepdale; for 4-year-olds and upward.

5 Speed	114	1 Veiled Lady...	114
6 Hoops	120	2 Perfect Devil.	119
7 Count Dean...	120	3 *Somali	114
8 *Nadir	114	4 First Bid.....	123

*Apprentice allowance claimed.
Weather, clear; track, good.

BELMONT PARK SELECTIONS.
1—War Peril, Red Jack, Hostile.
2—No selections.
3—Tea Leaves, Flying Wild, Catalysis.
4—Hants, Ariel Toy, Wise Decision.
5—Mythical King, The Fighter, Go Home.
6—Grand Slam, Old Nassau, Moonside.
7—Hoops, Speed, Count Dean.
Best bet—Mythical King.

Time Out! By Chet Smith

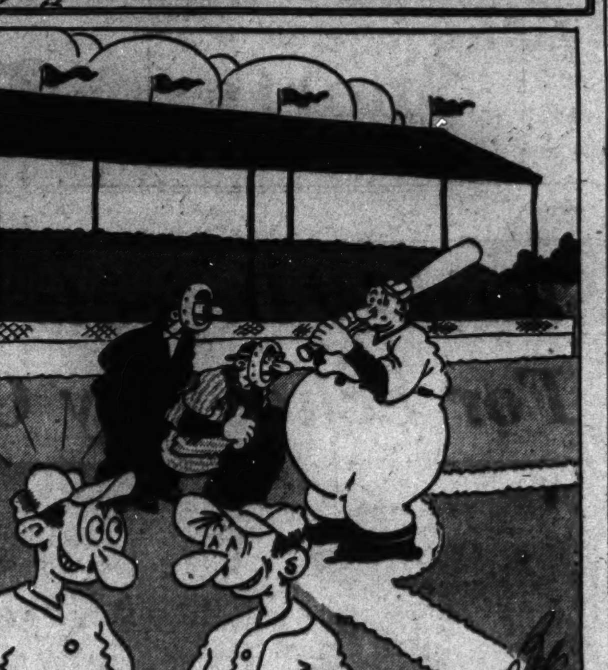

We use Elmer t'get hit by pitched balls!

At The Post . . . .

With Bill Bennings.

Dear Al: Selections at Charles Town.

War Admiral may be the champion but no one can accuse him of being a fighting champion. I wasn't close to Owner Riddle or Trainer Conway when the Seabiscuit race was called off, but I could almost feel the draft from their joint sigh of relief. Then there was that thing Saturday. War Admiral's name in the overnight entries was a nice box-office attraction for Belmont Park and Brother Widener who pulls the strings there. I don't believe they ever intended running the colt in the first place. They certainly did not run him any place where he stood a chance of getting a licking after he won the Derby, Preakness and Belmont. I don't believe either Riddle or Conway wanted any part of Snark, Pompoon and the others. And when the time was hung up, it was apparent that War Admiral would have been up the race track had his handlers chosen to send him to the races. Now that the $100,000 match race is off, I wouldn't be surprised if Riddle & Co. didn't announce the retirement of War Admiral and ship the colt off to the stud. They did the same thing with Man o' War who failed by a longshot to meet all of the available stake horses of his running days despite his greatness. Charles Town expects to be host to the season's largest crowd today. No War Admirals or Seabiscuits but there will be action. I've tried my best to line up some winners. Here they are: BILL.

First race—Timetta ran with success on the Maryland tracks and appears nicely placed in the day's opener. **Engle's Lad** showed nice speed the first time out here and is dangerous. The Hughes entry of **Drawout** and **Cold Charity** to take care of the others.

Second race—Of those already assured places at the post, I'll take **Sun Belle, Johnny Bane** and **Mr. Melvin.** The "also eligible" list is fairly alive with good horses. **Zac Time, Stand By** and **Handley** would have to be respected if in action.

Third race—Canynge likes this course and demonstrated a lot of speed and courage in that last outing. **Lady Cirek** has won one race at this point and is due consideration. **Lakar** should go well in this company.

Fourth race—Washoe Valley gets in this with a feather assignment. Needs only the right handling. **Edith Walker** is fit and ready. **Grumpy** has moved up and won his last two. Might be better than generally rated.

Fifth race—Night Watch, a winner in Maryland, needs only to stay in at the turns to take a purse in this field. **Ladys Favor** was never better. **Miss Adeline** to take care of the remainder of the group.

Sixth race—The Gilpin entry of **Buck Langhorne** and **Frank Brooke** appears ready to take down this purse. The long distance favors the first named. **James A.** carries a big load and may tire in the final stages. **Aufoin** lacks class but should be right there or thereabouts at the end.

Seventh race—Lucky Turn has shown to advantage at shorter distances. Seems excellently placed in this company. **Sun Voter**, winner of two here, is a threat. **Portam** may go better with the lighter weight.

Eighth race—Smear, first on the reserve list, should take this if put in action. **Coattails** was poorly handled last out and can do better. **Lovely Amelia** for the show end.

Substitute races—(No. 1)—**Newgro, Early Call, Great Loss.** (No, 2) —**Radial, Morvim, Tractable.**

Best bet— **Lucky Turn.**

Charles Town Entries.

FIRST RACE—About 4½ furlongs; purse, $400; Purse race; 2-year-olds.

No. Horse—Jockey.	Wgt.	Odds.
4 Lady Timarole (Root)	109	8-1
5 Engles Lad (Palumbo)	112	2-1
6 Goldun (Root)	112	20-1
7 Timetta (Palumbo)	113	7-5
1 *†Draw Out (Kilgore)	111	4-1
2 *†Cold Charity (Hacker)	104	4-1
3 Onimod (Berg)	109	20-1

†J. E. Hughes entry.

SECOND RACE—About 4½ furlongs; purse, $400; claiming; 4-year-olds and upward.

8 Canteret (Brooks)	111	8-1
9 Isle o' Joy (Kilgore)	102	20-1
10 Time Piece (Berg)	112	12-1
11 Aella (Palumbo)	107	8-1
12 Easter Herald (Machado)	112	4-1
13 *Sun Belle (Hacker)	102	6-1
14 Johnny Bane (Terhune)	112	4-1
1 Mr. Melvin (Berg)	116	6-1
2 Silver Arch (Root)	116	6-1
3 Trip (Shanks)	107	15-1
4 Freds Warning (Snyder)	116	8-1
5 Standby (Palumbo)	116	4-1
6 Handley (Shanks)	116	4-1
7 Zactime (Obert)	111	6-1

THIRD RACE—About 7 furlongs; purse, $400; claiming; 4-year-olds and upward.

7 *Lady Cirek (Kilgore)	106	3-1
8 Gaylass (Gaither)	109	6-1
9 Canynge (Palumbo)	114	4-1
10 Stepee (Garrett)	109	8-1
11 Dornoch (Root)	114	6-1
12 Blind Talk (Shanks)	114	8-1
1 *Tuft Hunter (Hacker)	109	20-1
2 Heart Play (Garrett)	111	10-1
3 Courter Time (Berg)	109	10-1
4 *Lakar (Kilgore)	111	4-1
5 Tetra Domino (Root)	114	12-1
6 Dixie Bee (Howell)	111	15-1

FOURTH RACE—Five furlongs; purse, $500; Purse race; the Alexandria; 3-year-olds and upward.

4 Timber Lady (Cubitt)	110	6-1
5 *Washoe Valley (Hacker)	100	3-1
6 Grumpy (Root)	115	10-1
7 Edith Walker (Palumbo)	112	8-1
1 Dixie S. (Berg)	110	6-1
2 Adriatic (Shanks)	117	6-1
3 Tedmelia (Machado)	110	3-1

FIFTH RACE—Seven furlongs; purse, $500; Purse race; the Harpers Ferry; 4-year-olds and upward.

5 *Ladys Favor (Howell)	106	6-1
6 Miss Adeline (Garrett)	111	4-1
7 †Ado (Root)	116	6-1
8 Tuleyries Star (Machado)	105	10-1
1 Happy Road (Berg)	116	8-1
2 Night Watch (Glorioso)	111	2-1
3 Jinneal (Brooks)	113	20-1
4 †Ardor (Root)	110	6-1

†Senzenich and Baschore entry.

SIXTH RACE—One and one-sixteenth miles; purse, $1,000; handicap; the Decoration Day; 3-year-olds and upward.

4 ‡Shot Up (Berg)	110	3-1
5 †Frank Brooke (Machado)	111	2-1
6 Way Out (Hacker)	98	20-1
7 ‡James A. (Howell)	123	3-1
1 Passing Sun (Root)	108	12-1
2 †Buck Langhorne (Machado)	127	2-1
3 Aufoin (Kirk)	103	10-1

†Mrs. K. N. Gilpin entry.
‡R. L. Hanna-Mrs. E. B. Gilkes entry.

SEVENTH RACE—One and one-eighth miles; purse, $400; claiming; 4-year-olds and upward.

6 *Sun Voter (Kilgore)	111	9-5
7 Canimar (Berg)	112	10-1
8 Contrite (Gaither)	107	20-1
9 Portam (Terhune)	114	6-1
1 Huppy (Gaither)	114	8-1
2 *Lucky Turn (Hacker)	104	4-1
3 Helen V. D. (Root)	107	15-1
4 The Swagman (Brooks)	114	6-1
5 Oldfield (Howell)	112	8-1

EIGHTH RACE—One and one-sixteenth miles; purse, $400; claiming; 4-year-olds and upward.

6 *Lady Nymph (Hayden)	104	20-1
7 *Abbots Last (Kilgore)	106	15-1
8 *Judith B. (Hacker)	101	15-1
9 *Addis Ababa (Hacker)	109	4-1
10 Counter Pass (Gaither)	109	6-1
1 Coat Tails (Brooks)	111	10-1
2 Apathy (Scocca)	111	12-1
3 *Lovely Amelia (Howell)	101	4-1
4 Smear (Palumbo)	111	2-1
5 Great Gun (Berg)	111	10-1

NINTH RACE (Substitute)—Seven furlongs; purse, $400; claiming; 3-year-olds and upward.

8 *Tornadic (Kilgore)	112	10-1
9 Perfect Host (Terhune)	117	4-1
10 Soupcon (Coffman)	117	6-1
11 Gertrude Brown (Jones)	112	12-1
12 Early Call (Gaither)	117	10-1
13 Newgro (Terhune)	117	3-1
14 Rhida (Palumbo)	112	8-1
1 Great Loss (Shanks)	117	8-1
2 Lady Gursil (Berg)	112	10-1
3 *Bahs Choice (Kirk)	112	15-1
4 Baby Witt (Palumbo)	112	10-1
5 Little Corporal (Root)	117	20-1
6 *Big Toney (Hacker)	122	4-1
7 High Explosion (Scocca)	117	2-1

TENTH RACE (Substitute)—Four and a half furlongs; purse, $400; claiming; 4-year-olds and upward.

6 Radial (Root)	107	6-1
7 Tractable (Howell)	112	4-1
8 Morvim (Terhune)	112	4-1
9 Topsie H. (Jones)	107	8-1
10 Justa Canter (Terhune)	112	8-1
1 Miss Symphony (Shanks)	107	15-1
2 Lady Buck (Scocca)	112	8-1
3 Atell (Berg)	112	20-1
4 Bursting (Root)	107	8-1
5 *Shanteh (Lenoe)	107	10-1

Weather, clear; track, sloppy.

Suffolk Downs Entries.

By the Associated Press

FIRST RACE—Six furlongs; purse, $1,000; claiming; for 4-year-olds and upward.

6 *Lone Hand.	113	1 Roberta	113
7 Likewise	118	2 Winter Sport..	121
8 Brown Marvel	116	3 L. B. Wilson...	118
9 James City..	118	4 Fair Scout....	111
10 Diablerie ...	113	5 Laddie Stone..	118

SECOND RACE—Six furlongs; purse, $1,000; claiming; for 4-year-olds and upward.

6 Silvery Way.	118	1 Rich Strike...	118
7 Viajero	116	2 *Believer	113
8 *Brain Trust	116	3 Ottoman	113
9 Candar	119	4 *The Mauler..	116
10 Salian	113	5 Euryalus	121

THIRD RACE—Six furlongs; purse, $1,000; claiming; for 4-year-olds and upward.

6 Pore	113	1 Holl Image....	115
7 Happy Nymph	111	2 Notice Me.....	115
8 R. Pinchot..	118	3 Owaller	111
9 Bulldoser ...	113	4 Mixwell	115
10 Earl Porter..	115	5 Sky Hostess...	110
11 *Cr'ing Glory	113		

FOURTH RACE—Six furlongs; purse, $1,000; claiming; for 3-year-olds.

6 Macpop	117	1 Bryonin	117
7 Long Wave..	115	2 Rhodium	114
8 St'ndard Time	114	3 *Notoriety ...	112
9 Cape Race...	114	4 Songstop	109
10 *Maemute ...	104	5 Fly's Rapture.	114

FIFTH RACE—Six furlongs; purse, $1,200; the Memorial Day Purse; for 3-year-olds.

6 Alter Ego...	111	1 Ghost Queen..	106
7 War Scare...	108	2 Slow Motion..	108
8 Posterity ...	108	3 Sunny Shore..	103
9 Counsuello ..	108	4 Family Friend.	108
10 Hi Cliff.....	111	5 K'g Pharamond	111
11 Wm. Palmer.	111		

SIXTH RACE—Mile and 70 yards; purse, $1,000; claiming; for 4-year-olds and upward.

5 *Super John..	111	1 Hermie Roy....	116
6 Aureate	117	2 *Great Blaze..	111
7 *Passing Eve.	109	3 Brav'g Danger	113
8 Lady Tichner.	111	4 *Silent Shot...	109

SEVENTH RACE—One and one-sixteenth miles; purse, $1,000; claiming; for 4-year-olds and upward.

3 *Gr'ndpas Boy	108	1 Four Spot....	119
4 Jezreel	111	2 *Toni	103
5 *Chancing ...	108		

EIGHTH RACE—One and one-eighth miles; purse, $1,000; claiming; for 4-year-olds and upward.

5 Bay Buddy...	114	2 *Poop Deck...	109
6 *Vitamin B...	109	3 *Bogertin	109
7 Ross	114	4 *Stratagem ..	104
1 Brass Monkey	117		

*Apprentice allowance claimed.
Weather, clear; track, fast.

SUFFOLK DOWNS SELECTIONS.
1—Laddie Stone, Likewise, Wintersport.
2—Viajero, Silvery Way, Euryalus.
3—Mixwell, Earl Porter, Crowning Glory.
4—Bryonin, Notoriety, Macpop.
5—Posterity, King Pharamond, Counsuello.
6—Aureate, Hermie Roy, Braving Danger.
7—Four Spot, Chancing, Grandpa's Boy.
8—Poop Deck, Vitamin B., Bay Buddy.
Best bet—Four Spot.

Washington Post Consensus at Charles Town

Bennings (Washington Post)

First race.	Second race.	Third race.	Fourth race.	Fifth Race	Sixth Race	Seventh Race	Eighth Race
Timetta	Sun Belle	Canynge	Washoe Valley	Night Watch	Gilpin entry	Lucky Turn	Smear
Engle's Lad	Johnny Bane	Lady Cirek	Edith Walker	Ladys Favor	James A.	Sun Voter	Coattails
Hughes entry	Mr. Melvin	Lakar	Grumpy	Miss Adeline	Aufoin	Portam	Lovely Amelia

Best bet—Lucky Turn.

Clocker Mike (Washington Post)

Lady Timarole	Canteret	Lakar	Grumpy	Happy Road	Buck Langhorne	The Swagman	Addis Ababa
Timetta	Easter Herald	Dornoch	Washoe Valley	Ado	James A.	Old Field	Apathy
Engle's Lad	Sun Belle	Heart Play	Adriatic	Night Watch	Frank Brooke	Portam	Smear

Best bet—Addis Ababa.

Consensus of Leading Handicappers

Timetta (31)	J. Bane (19)	Lady Cirk (23)	W'hoe Val (29)	N. Watch (22)	James A. (20)	Sun Voter (21)	Smear (21)
Hughes ent. (13)	Zac Time (17)	Canynge (16)	Dixie S. (14)	Ado (17)	Gilpin ent. (17)	L. Turn (18)	A. Ababa (17)
Engle's Lad 11)	Mr. Melvin (13	Gay Lass (13)	Tim. Lady (9)	Miss A'line (8)	Shot Up (11)	The S'man (13)	Lovely A'ia (11)

Dodgers Nip Bees in 13th

Fitzsimmons Outhurls Fette to Win, 1-0.

Boston, May 29 (AP).—The Brooklyn Dodgers edged out the Boston Bees, 1 to 0, in a spectacular 13-inning pitching duel today between Fat Freddy Fitzsimmons and Lou Fette. The Dodgers thus swept the two-game series.

It was a heart-breaker for Fette to lose, for he pitched the entire 13 innings and gave up only nine hits; yet it would have been even tougher for Fitzsimmons, who had permitted only three singles until the time he was removed for a pinch-hitter in the twelfth.

Fette placed the losing run on the bases himself, walking Rosen to open the thirteenth. Coscarart sacrificed the runner along to second, and Rosen took third on Camilli's infield out. Phelps was purposely walked, giving the Bees a play at first and second bases, and then Ernie Koy, Brooklyn outfielder, broke up the game with a single to left-center—his third hit in six times up.

The game was played in unusually cold weather before 10,141 spectators.

Brooklyn.	AB	H	O	A	Boston.	AB	H	O	A
Rosen,cf..	4	0	2	0	Fletcher,1b	5	0	14	2
C'arart,2b	5	2	4	3	Cooney,lf..	5	2	4	0
Camilli,1b	5	1	21	0	Garms,3b..	5	0	0	3
Phelps,c..	5	0	3	0	Moore,rf..	5	1	2	0
Koy,rf....	6	3	3	0	C'inello,2b.	3	1	3	4
Brack,lf...	5	0	2	0	Mueller,c..	5	0	8	0
†Hassett..	1	0	0	0	DiM'gio,cf.	5	0	4	0
Cuyler,lf..	0	0	0	0	Warstler,ss	4	0	3	4
D'ocher,ss	5	1	1	5	Fette,p....	4	0	1	2
English,3b.	5	2	3	6					
Fitzs'ons,p	4	0	0	6	Totals..	41	4	37	15
*L'agetto.	1	0	0	0					
Butcher,p.	0	0	0	1					
Totals..	46	9	39	21					

*Batted for Fitzsimmons in twelfth.
†Batted for Brack in thirteenth.

Brooklyn.... 0 0 0 0 0 0 0 0 0 0 0 0 1—1
Boston ..... 0 0 0 0 0 0 0 0 0 0 0 0 0—0

Run—Rosen. Run batted in. Two-base hits—English, Cooney. Sacrifice—Coscarart. Double plays—English to Durocher to Camilli, Fitzsimmons to Coscarart to Camilli. Left on bases—Brooklyn, 11; Boston, 4. First base on balls—Off Fitzsimmons, 2; off Fette, 4. Struck out—By Fitzsimmons, 2; by Fette, 7. Hits—Off Fitzsimmons, 3 in 11 innings; off Butcher, 1 in 2 innings. Passed ball—Phelps. Winning pitcher—Butcher.

Max West Better.

Boston, May 29 (AP).—Max West, Boston Bees' outfielder, who suffered a brain concussion when he crashed into a fence while catching a fly ball in a game with Brooklyn yesterday, tonight was resting comfortably in St. Elizabeth's Hospital. Attaches said he would remain in the hospital for several days at least.

Detroit Entries.

FIRST RACE—Four and a half furlongs; purse, $800; claiming; maiden 2-year-olds.

5 Neat Play....	112	1 The Knitter...	112
6 *Buff Ryan...	107	2 Chicle T......	109
7 *My Gretchen	104	3 Mr. Brook....	115
8 Scioto River..	109	4 Sally Saxon...	112

SECOND RACE—Six furlongs; purse, $800; claiming; 4-year-olds and upward.

5 *High Color..	108	1 *Miss Wise....	107
6 *Cooleen Down	103	2 Eric T........	113
7 *Zevphine ...	103	3 Gay Days.....	113
8 Die Hard.....	117	4 *Blagden	108
9 *Northern Slip	108		

THIRD RACE—One mile and 70 yards; purse, $800; claiming; 4-year-olds and upward.

5 *Frisco Kid..	107	2 Jetson	112
6 Cecil B.......	116	3 *Nessus	107
7 *Sister Jean..	102	4 *Portden	111
1 Hustle Along..	102		

FOURTH RACE—Six furlongs; purse, $800; claiming; 4-year-olds and upward.

5 *Tramway ...	112	1 Lillian Z......	110
6 *Thistle Red.	110	2 *Sky Lad.....	114
7 *Sw'ping Dame	107	3 *Little Son...	110
8 Capt. Henry..	117	4 Just High....	113

FIFTH RACE—Six furlongs; purse, $1,000; 3-year-olds and upward.

5 Old Jake.....	109	1 *Coulee Dam..	107
6 Autograph ...	107	2 Little Tramp..	99
7 Ho	99	3 New Deal.....	119
8 Grey Gold....	119	4 *Noble Boy....	104

SIXTH RACE—One and one-sixteenth miles; purse, $5,000 added; Col. Alger Memorial Handicap; 3-year-olds and upward.

6 Gyral	109	2 Tempestuous..	115
7 Francesco ...	110	3 †Grey Gold....	109
8 Chalphone ...	105	4 Main Man....	126
9 Kings Heir...	108	5 †Sir Jim James	113
1 Zevson	115		

†E. W. Duffy entry.

SEVENTH RACE—One mile and 70 yards; purse, $800; claiming; 3-year-olds and upward.

5 *Oddesas Pride	110	2 *Blond Spook.	110
6 *Jeffersontown	109	3 *Gay May.....	105
7 World War...	115	4 Brilliant Blue.	114
1 *Candy Hero..	114		

EIGHTH RACE—One and one-sixteenth miles; purse, $800; claiming; 4-year-olds and upward.

5 *Gay Water..	110	2 Lowry	115
6 *Ivory Tip...	110	3 Phantom Fox.	115
7 Gallant Pat..	119	4 Flying Banner	110
1 Zinnia	112		

WEST MENS WEAR SINCE 1905 DOBBS HATS SIDNEY WEST INC. 14th & G STS.

AUTO RADIOS REPAIRED
Let Us Re-Condition Your Auto Radio. Prompt Service.
LEETH BROS.
1220 13th St. MEt. 0764

The First Thing To Do When Looking For A JOB

Turn to the place where employers advertise for help: in POST WANT ADS. And be sure to look the first thing in the morning so that you don't lose out because you're late. Make it a point to read the help wanted ads in THE POST regularly.

Indian Spring Club Qualifies Finalists in State Four-Ball Tourney

Sargeant Jasper Ties For Legion Loop Lead

Victory Over Pepco Deadlocks It and Police Post; Fort Stevens Wins.

By Perry Wilkinson.

Sergeant Jasper Post, of the American Legion Junior Baseball League, went into a first-place tie with Police Post yesterday by nosing out the Pepco team, 6-5, in a nip-and-tuck tilt played on the West Ellipse diamond. The Police boys defeated Costello, 11-6, in a free-hitting engagement on the North Ellipse field.

Both the clubs, in chalking up their fourth victory in five starts, slammed the ball hard when hits meant runs, and had the pitching when it was necessary to bear down in order to prevent the enemy from pushing a run across the plate. Evans, with three hits in four times at bat, led the Jasper crew at bat, while Bell, in addition to his excellent mound performance, made two hits.

Lovitt, Police Post flinger, hurled four-hit ball and smacked out a triple to aid in the attack that won over Costello. Cohill got three hits in four trips, to lead the winners at bat, and his timely bingle, along with hits by Walsh and Pohutsky, was the spearhead of the attack that sent four runs scampering across the plate in a big fifth inning.

In other Legion games, Agriculture Post, with Roberts allowing only two hits, won a 4-2 game from the Cooley McCoullough team on the North Ellipse field. Even though outhit, Fort Stevens stopped the Nash Post nine, 11-8, on the West Ellipse diamond.

Walter Johnson's Dr. Pepper's team led the Independent games into action by taking a 9-3 victory from the Southern Maryland Young Democratic Club. Leemans and Steele obtained timely hits for the winners.

The Mount Rainier Holbrook Dairy's crew won its ninth consecutive victory by trouncing the Quantico Indians, 10-3. Peter Wynn's triple with the bases loaded was the feature of the tilt. Police No. 10 was another team that ran its string to six straight in setting down the Raymond, nine, 10-7.

AMERICAN LEGION.

Jasper.	AB	H	O	A	Pepco.	AB	H	O	A
Zuppa,rf	4	1	2	0	Bussink,ss	5	1	1	4
E'elotti,cf	4	1	2	0	G'mond,rf	4	2	2	0
Mandes,3b	4	1	3	2	B'elder,3b	4	1	1	4
Evans,ss	4	3	2	4	M'wood,cf	5	2	2	0
Ramish,2b	4	0	2	2	Ustken,p	5	1	0	1
Martin,c	4	2	1	2	Bryan,lf	4	1	2	0
Sokol,1b	4	1	5	1	Carroll,1b	4	0	5	1
Neomey,lf	4	1	1	0	Rhodes,2b	4	0	1	1
Bell,p	4	2	0	3	Bone,c	4	0	2	2
Butter	1	0	0	0					
Totals	36	12	27	14	Totals	39	8	27	13

Pepco .... 0 0 3 2 0 0 0 0 0—5
Sgt. Jasper .... 1 0 0 0 3 0 0 2 x—6

Police F.	AB	H	O	A	Costello.	AB	H	O	A
Nutwell,3b	2	1	1	2	Rados,3b	2	0	2	1
Walsh,ss	4	2	1	0	W'ms,lb,lf	2	1	6	0
Rike,2b	5	1	1	0	N'wsome,ss	3	2	1	2
Landis,lf	4	1	1	0	M'souris,rf	2	0	0	0
Putsky,cf	3	2	0	1	Tibbetts,2b	3	0	2	1
H'lama,1b	3	0	4	0	D'atious,cf	2	1	2	0
Teague,rf	4	0	0	0	Barbieri,lf	2	0	1	0
Cohill,c	4	3	11	0	Webb,p	1	0	0	1
Lovett,p	3	1	0	11	Baker,c	2	0	4	0
					N'rup,p,1b	3	0	0	3
Totals	32	11	18	14	Totals	22	4	18	8

Police .... 0 4 1 2 1 3—11
Costello .... 5 1 0 0 0 0—6

AMERICAN LEGION.

Ft.St'ens.	AB	H	O	A	Nash.	AB	H	O	A
Floyd,ss	5	0	3	2	Sp'cino,3b	5	2	1	2
Mich'on,cf	5	0	2	0	Tebbs,ss	1	0	2	3
Gaher,2b	4	0	1	2	Graves,ss	3	1	2	0
H'ward,1b	4	2	8	0	Gatton,cf	2	1	3	0
Peck,rf	4	3	0	0	Raba,cf	2	1	0	0
Vitale,3b	5	1	2	1	W'ausen,lf	4	1	3	0
Wood,lf	5	0	2	0	V.V'his,1b	4	3	7	0
Elliott,c	4	2	8	0	Collis,2b	4	2	1	3
Pullam,p	2	0	0	3	M'testo,rf	4	1	1	0
Wright,p	2	1	0	0	Brogan,c	4	1	6	0
White'n,p	0	0	0	0	E'hardt,p	4	1	0	0
Totals	40	8	27	8	Totals	37	14	27	7

Nash .... 4 0 1 0 2 1 0 0 0—8
Ft. Stevens .... 3 1 1 2 0 2 2 0 x—11

AMERICAN LEGION.

McC'ough	AB	H	O	A	Agric'ture	AB	H	O	A
Ni'mon,lf	4	1	2	0	Brewer,lf	3	0	3	0
C.M'ell,3b	3	0	3	2	DiBlasi,3b	3	0	0	1
Wrenn,1b	4	0	8	0	Baker,3b	4	1	0	4
Barnes,2b	3	1	2	2	G'drich,cf	3	2	2	0
Jeffries,c	3	0	6	0	Green,ss	4	2	5	2
Burke,cf	1	0	1	0	H'away,1b	3	2	12	1
H.M'ell,ss	4	0	2	3	B'ashan,rf	1	0	3	0
Abull,rf	4	0	2	0	Kekeris,rf	2	1	0	0
Lewis,p	3	0	1	2	Roberts,p	4	0	0	3
W'ren,rf	1	0	0	0	Lagos,c	4	1	2	0
Totals	30	2	27	9	Totals	31	9	27	11

Co. McCullough .... 0 0 0 0 0 0 0 1 1—2
Agriculture .... 0 2 0 1 0 0 0 1 x—4

Roberts pitched two-hit ball. Both runs were made on errors. He walked 7, struck out 6.

INDEPENDENT.

Lionel.	AB	H	O	A	Super S.	AB	H	O	A
Carkin,cf	5	1	1	0	Walker,lf	2	0	3	0
Pezzaro,3b	3	0	1	2	Harrell,ss	3	1	1	3
M.Farley,c	4	2	7	4	King,1b	3	0	8	0
B.Farley,p	4	1	0	3	McK'ver,p	4	0	0	1
F'reme,rf	4	2	1	0	Gray,rf	4	2	0	0
F.K'ner,ss	4	0	2	3	Kane,3b	4	3	2	2
Moore,lf	3	1	0	0	Hart,2b	3	0	1	1
M.K'er,2b	4	2	2	2	Or'ford,lf	2	1	1	0
Fisher,1b	4	1	13	0	Ed'onson,c	4	1	11	1
Br'ley,lf	0	0	0	1	Follin,lf	2	1	0	0
Th'rer,2b	0	0	0	0					
Totals	35	10	27	15	Totals	31	9	27	8

Lionel A. C. .... 0 0 0 3 2 0 0 1 0—6
Super Service .... 2 0 0 0 0 0 0 0 0—2

Pezzaro, M. Farley (2), Fillingame, Moore, M. Koerner, Harrell, Hart.

INDEPENDENT.

Cardinals	AB	H	O	A	Ft.H'rey.	AB	H	O	A
C.F'gitt,3b	6	4	1	4	McCol'n,1b	4	0	8	0
Cowens,2b	6	2	0	2	And'son,p	5	1	1	2
B.F'gitt,lf	6	2	2	0	Kish,c	5	3	7	0
Divers,ss	5	1	0	2	Furlo,3b	2	1	1	3
Walters,cf	5	1	1	1	Furld,3b	2	1	1	3
Ridgew'y,p	5	1	0	0	Bud'sky,lf	4	1	4	0
R'rding,rf	2	0	0	0	Higgins,ss	4	0	2	2
Auther,1b	5	2	10	0	Fox,cf	4	1	1	0
McD'all,c	5	2	12	1	McD'nt,2b	4	0	1	1
Sch'ner,rf	3	1	1	0	H'fner,1b	1	1	1	0
					Zappeco,rf	2	0	0	0
					Wallick,cf	2	1	0	0
Totals	48	16	27	10	Totals	39	10	27	8

S. W. Cardinals .... 0 0 0 5 0 0 1 2 3—11
Fort Humphreys .... 3 0 0 0 0 0 1 0 1—5

INDEPENDENT.

Girard'ns	AB	H	O	A	Lorton.	AB	H	O	A
Inoff,ss	5	3	2	1	McD'itt,rf	4	1	1	0
M'chell,2b	3	0	4	2	Perrygo,2b	4	1	1	1
Max'ell,lf	4	0	1	0	Baker,ss	4	1	1	2
V'vary,cf	4	2	2	0	Wines,cf	3	0	1	0
Manuel,3b	4	2	1	2	Fitzp'k,1b	4	0	12	0
England,rf	2	0	2	0	Cole,c	3	0	9	0
G'ntow,1b	4	2	9	0	Bowen,lf	3	0	1	0
Richards,c	4	1	5	1	Mulvey,3b	3	2	0	2
Coe,p	4	1	1	4	Herring,p	3	0	1	3
Miller,rf	0	0	0	0					
Totals	36	10	27	11	Totals	31	5	27	9

Girardians .... 0 0 2 0 0 0 0 1 0—3
Lorton .... 0 0 0 0 0 0 0 0 0—0

Runs—Inoff (2), Richards.

INDEPENDENT.

P.-Cola.	AB	H	O	A	Rock Ck.	AB	H	O	A
G.Bozie,rf	4	1	1	2	Lotes,cf	4	0	2	0
Bost,3b	4	1	1	0	Yates,1b	4	1	6	0
Bizio,lf	4	1	2	3	Swann,ss	1	0	1	0
Porter,3b	3	2	1	2	Tassa,2b	4	0	2	3
J.Bozie,1b	4	2	1	4	Phillips,rf	4	0	10	1
Wells,cf	4	0	11	2	Powell,lf	4	2	3	0
W'ren,ss	2	0	3	0	Don'pon,3b	3	2	2	0
Robey,c	3	2	1	1	Simmons,c	3	2	2	0
Kerns,p	3	0	2	0	Russell,p	4	2	1	3
Totals	31	9	24	11	Totals	32	9	24	10

Rock Creek .... 0 0 0 0 2 0 1 0—3
Pepsi-Cola .... 0 0 0 0 0 2 0 0—2

Runs—Robey (2), Simmons (2), Russell.

INDEPENDENT.

Cap. Hts.	AB	H	O	A	K'sington.	AB	H	O	A
Melvin,2b	3	1	1	2	R.G'rey,2b	4	1	1	3
Hilleary,cf	4	0	2	0	M.G'rey,cf	5	0	4	0
A'neson,3b	4	0	4	3	Putnam,ss	5	3	2	1
G'enwell,lf	4	1	1	0	Miller,3b	5	2	0	0
N'wman,rf	3	2	1	0	Day,rf	5	2	1	0
Nairn,c	4	0	6	0	Norris,c	3	0	5	0
Forney,1b	4	1	9	0	Sells,1b	3	0	11	0
Fowler,ss	1	0	1	1	Zoerner,lf	4	2	1	0
Scallse,ss	1	1	1	2	S'erten,p	4	0	0	3
Clubb,p	4	2	1	4					
Totals	32	8	27	13	Totals	38	10	24	8

Capitol Heights .... 0 0 0 0 1 0 3 1 x—5
Kensington .... 0 2 0 1 0 0 1 0 0—4

Runs—Melvin, Greenwell, Forney, Scallse, Clubb, Miller (2), Day, Morris.

INDEPENDENT.

Cap. Hts.	AB	H	O	A	Petworth.	AB	H	O	A
Melvin,2b	3	0	2	1	B'guglio,ss	3	0	0	2
Hilleary,cf	3	0	2	0	Tynolo,2b	4	2	3	0
A'neson,3b	3	3	1	0	E'dman,3b	3	0	1	2
G'enwell,lf	3	3	1	0	Mastro,c	2	0	9	1
Lare,lf	1	1	0	0	Gibbs,cf	3	1	2	0
C'ments,lf	1	0	0	0	Roberts,1b	3	1	2	0
Newman,p	3	1	0	2	Petron,rf	3	0	1	0
Nairn,c	4	3	5	0	Stahl,lf	3	0	0	1
Mills,rf	4	0	0	0	Pohl,p	3	0	0	0
Purdy,1b	3	2	9	0	Totals	27	5	21	6
Fowler,ss	2	0	1	3					
Chaney,ss	3	1	0	1					
Scalline,2b	2	0	2	1					
Totals	36	12	24	11					

Capitol Heights .... 4 3 1 3 1 3 0 x—15
Petworth .... 0 0 0 1 0 0 1 0—2

Runs—Melvin, Hilleary (2), Arneson (2), Larel, Greenwell (2), Newman, Nairn (3), Purdy (3), Fowler, Tossolo, Gibbs.

INDEPENDENT.

No. 10.	AB	H	O	A	Raymond.	AB	H	O	A
Cr'ker,ss	4	2	2	2	Kehoe,ss	4	2	0	2
DiBlasi,2b	4	1	1	2	Kush'n,2b	5	0	0	1
Sonier,lf	4	1	3	0	Via,lf	5	2	2	0
Mosser,3b	4	0	0	2	Pasard,rf	5	0	2	0
K'per,1b	4	2	5	0	Yost,cf	4	0	4	0
Kassel,cf	5	2	1	0	Dolinte,p	4	0	0	0
Segal,rf	4	3	0	0	B.Yost,c	4	2	7	0
Martin,c	2	0	7	0	H.Kus'nib	3	1	8	0
Nev'ser,c	0	0	5	0	Deleon,3b	3	0	1	2
Jones,p	3	1	0	2					
Totals	34	12	24	8	Totals	37	7	21	5

Raymond .... 1 0 2 1 0 0 0 3—7
Police No. 10 .... 0 0 3 1 3 2 0 x—10

Runs—Crocker (2), Sunier, Mosser, Kemper, Martin (3), Segal, Jones, Neviaser, Kehoe, Kushman, Via, Dolinte, B. Yost, H. Kushman (2).

INDEPENDENT.

O'culators	AB	H	O	A	Dyers.	AB	H	O	A
Roberts,lf	6	3	0	0	Herrelt,1b	6	2	10	0
Askin,2b	6	3	1	0	D'nigan,3b	5	3	0	3
Bond,1b	4	1	12	1	Butler,ss	5	1	0	1
J.Dennis,p	5	1	0	0	Mullin,2b	5	0	2	0
Embrey,c	5	3	12	1	Ball,c	5	2	11	0
Do'van,3b	5	3	2	3	Hicks,lf	6	0	0	0
Ellis,ss	5	1	0	1	Holt,rf	5	0	2	0
E.D'nis,rf	5	3	0	0	Mullen,cf	5	1	2	0
B'rdette,cf	4	1	0	1	Rowzie,p	6	0	0	0
Totals	45	19	27	7	Totals	48	9	27	4

Washington Post .... 0 2 0 0 4 2 6 1 0—15
J. E. Dyer .... 3 0 2 0 3 1 0 0 0—9

INDEPENDENT.

Holbrook.	AB	H	O	A	Quantico.	AB	H	O	A
Louis,rf	5	2	3	0	T.Kelly,rf	5	0	0	0
Miller,rf	5	1	0	0	Keys,ss	4	2	1	0
R'ston,3b	5	1	1	1	Abis,cf	3	2	0	0
Taylor,c	4	1	2	1	Stevens,c	2	0	0	2
O'gham,ss	4	1	1	1	B'gnese,1b	4	1	8	0
L'dolt,lf	2	0	1	0	Stevens,lf	4	0	0	0
Wynn,2b	3	2	1	3	Kelly,2b	2	0	0	4
B'dwin,1b	3	0	6	1	R'nolds,3b	4	0	0	1
Finn,p	3	2	0	3	Shelton,p	4	2	1	2
Totals	35	10	19	9	Totals	33	7	15	9

Mt. Rainier-Holbrook .... 1 0 0 4 4 0 0 0 1—10
Quantico Indians .... 0 0 1 0 0 0 1 0 1—3

INDEPENDENT.

Giants.	AB	H	O	A	B'dywine.	AB	H	O	A
Diggs,ss	4	2	1	1	E.J'nson,ss	3	1	0	1
B'rfield,3b	5	3	0	0	T.P'or,1b,p	3	1	1	0
B'kman,cf	4	4	1	0	B.J'nson,cf	2	1	1	0
McRea,2b	4	3	0	3	Graham,2b	1	0	3	3
G'odwin,lf	3	1	1	0	R.J'nson,3b	2	0	1	0
F.Miller,1b	3	2	6	1	A.M'er,p,1b	2	0	4	2
Brown,rf	4	3	0	0	R.Pr'tor,c	1	0	3	0
Reed,c	4	0	5	1	Pinkney,lf	2	0	0	0
Smith,p	2	0	1	2	B.J'nson,rf	2	0	0	0
Totals	33	18	15	8	Totals	18	3	18	6

Giants .... 4 1 2 10 7—17
Brandywine .... 0 0 0 0 0—0

INDEPENDENT.

Mulhall.	AB	H	O	A	Idlewood.	AB	H	O	A
Lear,lf	5	1	3	0	L.H'man,2b	2	1	0	0
Davis,cf	5	2	0	0	Rowell,rf	3	0	0	0
Steele,1b	4	1	0	4	J.G'en,lf,ss	4	2	0	2
B'khaus,rf	5	1	3	0	N.Easter,3b	4	2	0	2
Wrenn,c	3	0	18	1	B.Green,lf	3	1	0	0
Ball,ss	5	2	3	1	S.Hurst,c	5	1	0	0
M.H'rel,2b	5	0	0	0	J.Davis,1b	5	1	11	0
S'llivan,3b	3	1	0	1	W.H'n,ss,2b	5	0	1	3
F.Herrel,p	0	0	0	0	J.S'inay,cf	4	0	1	0
Stuart,p	4	1	0	18	B.Davis,rf	4	0	1	0
					E.S'bury,3b	3	0	0	1
					S.H'man,p	4	0	0	11
Totals	39	9	24	27	Totals	41	6	27	17

Idlewood .... 4 0 0 0 0 0 0 0 0—4
Mulhall .... 3 0 0 1 0 0 1 2 x—7

Runs—Holman, J. Green, N. Ester, S. Hurst, Lear, E. Davis (2), Steele (2), Backhaus, Ball.

INDEPENDENT.

Dr.P'pper	AB	H	O	A	Y. Dem.	AB	H	O	A
Pitag'ld,ss	5	1	1	2	An'son,3b	3	0	2	2
Battles,cf	5	1	0	0	Buck,c	4	0	5	2
L'mans,3b	5	2	2	2	Sh'ey,1b,2b	4	0	2	4
M'lone,1b	3	1	8	0	M'ikan,rf	4	0	2	0
Smith,rf	4	1	3	0	A'mond,lf	3	1	3	0
Steele,lf	5	2	1	0	Orier,ss	3	0	2	0
C'lower,2b	3	0	1	2	Dixon,2b	3	0	1	1
Tishner,c	3	1	7	0	Pewell,rf	1	0	3	0
McKay,p	4	0	0	0	Ridgeway,p	3	1	0	0
Boyd,2b	1	0	0	0	Priddy,2b	3	0	6	0
Sklar,c	1	0	2	0					
Totals	39	9	27	7	Totals	29	2	27	9

Dr. Pepper .... 0 2 0 0 0 2 0 4 1—9
Young Democrats .... 1 0 0 0 0 0 2 0 0—3

Runs—Battles, Leemans, Malone (2), Smith (2), Steele, Colliflower, Anderson, Ammond (2), Fewell.

Buddy Myer Slides Safely to Third in Sixth Inning

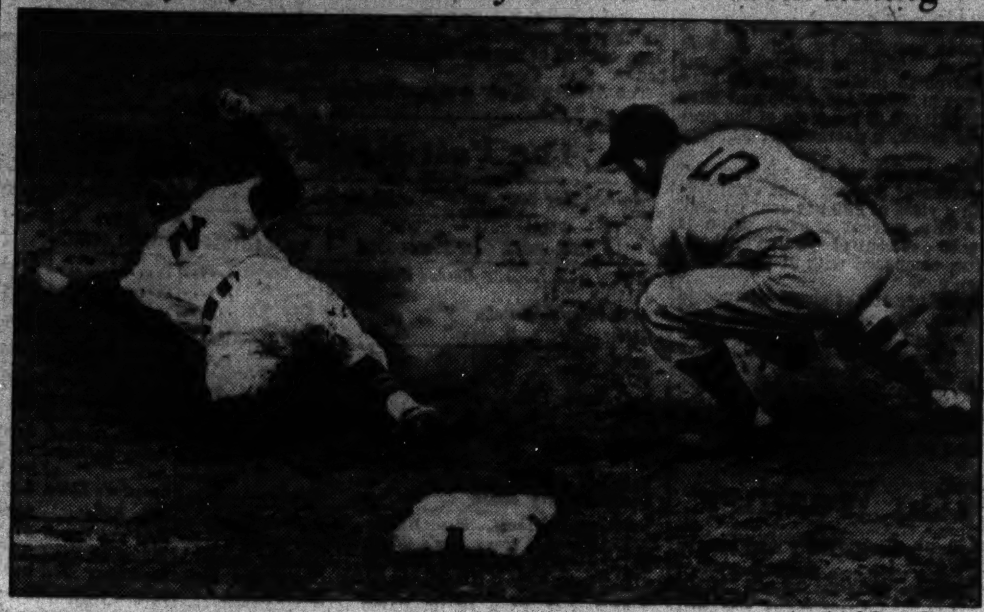

Associated Press Photo.

Buddy Myer, Washington second baseman, sliding safely into third in the sixth inning of game with Boston here yesterday. Higgins, Boston third-sacker, is covering the bag.

Lady Avon Is Winner

Sassy Too, Bobcat Also Regatta Victors.

By Dan Craig.

A fleet of 23 windjammers, the largest number ever to compete in the Potomac River Sailing Association's Memorial Day Regatta, went over an inside course at Gunston Cove, Va., yesterday, and the favorites took advantage of a fair northeast breeze to win both morning and afternoon races.

Judge Prentice Edrington's Lady Avon, Verner Smythe's Sassy Too and the Sea Scout's Bobcat made a clean sweep of the 20-foot, Comet and Class A races. Adrian Gilbert's Swan took the morning event in Class B, but dropped to third in the afternoon event, which was won by Tom Stokes' Rush Too.

In a return to form, Verner Smythe trundeled Sassy Too over the course to take top honors in both morning and afternoon races.

Sassy Too held 15 points to So Big's 10 and Nandua's 11. The race committee indicated at least two of the three would be disqualified.

Sinkquick, skippered by George Danker, won both lass A races on elapsed time, but dropped to second in the first and last in the second on corrected time. Bobcat, handled by Dan Rabenhorst, squeezed by for first time in the morning and won in the afternoon by a wide margin.

Dr. R. W. Barnhard's little catboat, Blackcat, showed an immaculate pair of heels to the Class B's in both races, but corrected time gave her two seconds. In the afternoon Tom Stokes' moth, Rush Too, turned in the best time of the fleet, negotiating the course in 1:04.03, which was good enough to beat every comet but Sassy.

On point standing for the two races, Rush Too, Blackcat and Swan were less than a point apart. Little Dipper, of Culley Cobb, was fourth and Eleanor was sixth.

MORNING RACES.
20-Footers.

Lady Avon, Edrington	55:00
Cricket II, Bush	56:02
Myray, Youngs	56.45
Kandoo, Pagan	58:05
Golliwog, Burr	1:08:18
Comet Class.	
Sassy Too, Smythe	1:00:39
Prolic, White	1:01:08
Nandua, Dodge	1:04:44
Escapade, Covert	1:02:05
So Big, Cruit	1:05:04
Nimbus, Brylawski	1:06.36
Jayhawk, Johnson	1:08:28
Minx, Myers	1:09:20
Class A (Corrected Time).	
Bobcat, Sea Scouts	39:55
Sinkquick, Dankers	43:45
Class B (Corrected Time).	
Swan, Gilbert	38:35
Black Cat, Barnhard	39.40
Little Dipper, Cobb	39.45
Rush Too, Stokes	40.25
Eleanor, Valentine	41.55
Alvern, Greever	48.10
Bubble, Oliver	Disqual.

AFTERNOON RACES.
20-Footers.

Lady Avon, Edrington	53:53
Cricket II, Bush	55.56
Myray, Youngs	56:47
Kandoo, Pagan	58.38
Golliwog, Burr	1:08:00
Comet Class.	
Sassy Too, Smythe	1:03:37
So Big, Cruit	1:04:55
Nandua, Dodge	1:05:13
Escapade, Covert	1:05:41
Prolic, White	1:07:02
Jayhawk, Johnson	1:08:04
Minx, Myers	1:13:22
Nimbus, Brylawski	D. N. S.
Class A.	
Bobcat, Sea Scouts	34:45
Wildcat, Sea Scouts	40.20
Sinkquick, Dankers	45:15
Class B.	
Rush Too, Stokes	37.10
Black Cat, Barnhard	38:05
Swan, Gilbert	39:25
Bubble, Oliver	39:45
Little Dipper, Cobb	41:55
Alvern, Greever	47:05

Bon-Air Scores.

Bon-Air stopped Bailey's Cross Road, 7-6, yesterday on the Bon-Air field. Neal was the winning pitcher. Weed slammed out three hits in four times at bat to lead the offensive.

Celtics Defeat Air Station, 6-4

Alexandria, Va., May 29.—The Celtics won their fourth straight game here today at the expense of the Naval Air Station nine, 6 to 4. Although outhit, 12 to 7, the locals came through with a half-dozen fine fielding plays. "Butch" Wood, youthful right-hander, turned in a well-pitched game, particularly effective in the pinches. Russ Kidwell drove in three of the Celts' runs.

Georgetown Golf.

Georgetown University golfers and an eight-man team from the Glen Echo club will meet today at 1 p. m. Capital members will also compete in a flag tourney in the morning.

Jeem's Sore! So He'll Roll On to Europe!

But Only After He Opens Outdoor Mat Season Here.

Like Old Man River, Jim Londos keeps rollin' along.

The Gorgeous Greek rolls into town Thursday night for the first outdoor wrestling show of the season. He meets Bobby Bruns.

After that he rolls along to Zanzibar, Vladivostok, Weihaiwai, Rangoon, Sidney and points east.

For a man near 50, with something like two million cocoanuts salted away in one savings bank and another, Jeem does a lot of world cruising. And it isn't all for the shekels, either, the former world's champion wrestler tells one and all.

Jeem shoves off late this week for Europe. That is, after he wrestles Bruns at Griffith Stadium. He makes it clear that he comes here as a distinct favor to Joe Turner, the town's mat promoter and its greatest mat addict.

Jeem is definitely peeved at the varions and sundry mat circuits who have their individual champions and won't let him have a crack at each. Because there's one thing Jeem loves and that's a title.

If he doesn't get it—or a chance at it—Jeem will pack up his marbles and go to Europe.

G'bye, Jeem!

Sam Snead, Ghezzi Win

By the Associated Press.

Toledo, Ohio, May 29.—"Slammin' Sam" Snead, of White Sulphur Springs, W. Va., and Vic Ghezzi, of Deal, N. J., "came from nowhere" on a rain and wind-swept course today to capture the fourth annual Inverness best-ball matches and grab $1,300 in prize money.

Ed. Dudley and Ky. Laffoon, who led until the last two rounds, were blasted from the peak this morning as Snead and Ghezzi turned in a best-ball round of 61, the tournament's best, for a 6-up victory. Dudley and Laffoon finished in a tie for second with Horton Smith and Harry Cooper, defending champions, who had gone into the last round with a three-point lead.

In addition to the $1,000 top prize, Ghezzi and Snead took $200 for scoring the most birdies, 21, on the last 54 holes, while the 61 best ball round was good for another $100.

Dick Metz and Gene Sarazen finished fourth, three points off the pace under the Inverness scoring system, which gives a team a plus for each hole it finishes up at the end of a round, and a minus for each hole down.

Jimmy Thompson and Tommy Armour were fifth, Lawson Little and Jimmy Demaret sixth, Henry Picard and Johnny Revolta seventh and Willie Goggin and Frank Walsh last.

Here's how they finished, the prize money, the strokes for the 126 holes, the birdies scored by each pair, and the strokes under par for the 126 holes:

	Finish	Prize	Stks	Bird	Under par
Ghezzi-Snead	+9	$1,300	458	*39	39
Dudley-Laffoon	+8	750	464	30	33
Smith-Cooper	+8	750	458	*40	39
Metz-Sarazen	+6	600	465	36	28
Thomson-Armor	—5	500	470	35	27
Little-Demaret	—6	400	463	40	34
Picard-Revolta	—8	300	471	*32	26
Goggin-Walsh	—12	200	474	28	23
Totals		$4,800	3,723	289	249

*Scored one eagle.

Jane Kromer Horses Win

Jinwich and Derrymore Victors at Fort Myer.

Despite threatening weather the Army Relief Horse Show at Fort Myer, Va., yesterda y attracted a crowd of over a thousand enthusiasts. Entries were largely military with a few local civilian contestants, the week's bad weather presumably having discouraged more distant stables from vanning down.

Miss Jane Kromer, daughter of Gen. Leon B. Kromer, former chief of cavalry, took away most of the laurels in the hunter events, winning first in the working hunter class with her chestnut Jinwich and taking second and third in the open hunter class with Jinwich and Derrymore. Dandy Jim, a nice bay hunting horse owned by Miss Isabelle Hart, took the blue in this open class.

Mrs. Leslie D. Carter, riding her mare Dream Girl, took the All-Around Championship ribbon awarded to the horse winning the largest aggregate of points in the show.

The jjumping classes were completely won by the military entries Sandy, an old favorite in local rings, taking first in the fault and out, and Rusty, another trie dcampaigner, winning the open.

Baseball

Nat Notes

Holiday Double Bill Sees Nats Journey to Philadelphia.

The Nats today take their three-game winning streak and their newly won third place position to Philadelphia for a Decoration Day double-header against the league's "hottest" club—the Athletics.

In the seventh-place A's they will be meeting a team that has suddenly gained new respect in American League circles. The most successful of the Eastern clubs on the recent Western invasions, the Athletics returned to Shibe Park over the week-end and handed the Yankees two straight defeats.

In those two games—on Saturday and Sunday—they beat the Yankees by outslugging them. They drove Chandler and Pearson from the box and scored 21 runs during the two days.

Manager Bucky Harris will send Ken Chase and Monte Weaver to the box in the double-header. It will be Chase's first starting performance since the rookie left-hander turned in his sensational 12-inning, 5-to-4 victory over the Cleveland Indians. He is slated to pitch the first game of the bill.

Connie Mack is expected to send George Caster and Alton Williams, a pair of right-handers, to the mound.

A powerful factor in the Athletics' recent dash, which has landed them only 7½ games behind the league lead, has been young Sam Chapman, University of California's All-American backfield star who is supposed to join the Washington Redskins next fall.

Chapman, who was recommended to Connie Mack by Ty Cobb, who is now living on the Pacific Coast, entered the A's line-up on the day he reported to the teams and has been pounding the ball for long distances from that date. He plays rightfield and is fast winning recognition as one of the prize rookies of the year.

The Nats, who have seen their knuckle ball ace, Dutch Leonard, pitch them to four victories, will be asked to face a top-rating knuckler themselves today. George Caster is the chap. His knuckle ball was one of the few bright spots of the woeful Philadelphia pitching last season.

In view of his well-pitched game of Saturday, Dutch Leonard has been excused from making the Philadelphia trip, but Wes Ferrell has been ordered to go with the team despite the fact he pitched yesterday and is not due to appear in the box for four more days. Ferrell is rated as a handy guy for pinch-hitting purposes.

The name of Buddy Myer, missing from among the batting leaders since he won the league championship in 1935, now is reappearing in that select group. The Nats' little second baseman now leads the Washington club in hitting with an average of .341.

Fritz Ostermueller, Red Sox lefthander who has fallen from grace with Manager Joe Cronin, due to his inability to win, is being sought by the Nats. Manager Bucky Harris, who brought Ostermueller into the league when he piloted Boston, has great faith in the potentialities of the south-paw.

The Washington-Philadelphia game scheduled for Shibe Park tomorrow has been postponed and will be played as part of a double-header at a later date.

Eagles Win, 7-2.

With Purchase twirling steady ball, the Arlington Eagles defeated the Terrapins, 7-2, yesterday on the Eagles' field. The Eagles play the Vienna Athletic Club nine today at 3 p. m.

T. Sherburne Upset Victor In Tourney

Young Officer Defeats Goubeau; Other Favorites Advance.

By Jack Munhall.

Lieut. Tom L. Sherburne, young Army War College officer and newcomer to local tennis, continued to force his introduction on favorites in the City of Washington tournament yesterday by producing his second upset in as many days at Edgemoor.

Sherburne, unseeded and unknown entry who eliminated seventh-seeded Billy Contreras Saturday in the first form reversal of the annual event, won over Maurice Goubeau, veteran public parks star, in straight sets, 6—3, 6—4. By blasting his heavily-backed rival off the courts in convincing fashion, Sherburne definitely established himself as a "dark horse" threat to the title vacated by Barney Welsh.

Though his victory was the only upset as singles and doubles play moved into the third round, several other favorites found the going rough before notching triumphs over lesser regarded foes.

Allie Ritzenberg, public parks champion, and Lieut. Bill Howard, both seeded, lost their opening sets before emerging on top while Lieut. Stan Robinson had match point nine times before convincing Don Garber of his superiority.

Ritzenberg spotted Hugh Trigg a leg on thier set-to but finally won out, 2—6, 9—7, 6—3, and Howard suffered the ignominy of a love set licking before trouncing Charles Heacock 0—6, 6—2, 6—2.

Other seeded stars, including Hugh Lynch, James Farrin, Frank Shore, Ray Stocklinski and young Davie Johnsen easily advanced.

Yesterday's results and today's pairings:

YESTERDAY'S RESULTS.
Singles.

First round—Don Garber defeated Stuart Wyeth, 6—2, 5—7, 6—1; Hugh Trigg defeated Tom Wadden, 6—4, 2—6, 6—4.

Second round—Jimmy Farrin defeated Oscar Steinhauser, 6—1, 6—4; Ricky Willis defeated Carlyle McKibbin, 6—4, 6—2; Stan Robinson defeated Don Garber, 6—3, 10—8; Bill Howard defeated Charles Heacock, 0—6, 6—2, 6—2; Frank Shore defeated Bob Bradley, 6—2, 2—6, 6—4; Austin Rice defeated E. R. Meyers, jr., 6—1, 6—3; David Johnson defeated Joe Baker, 6—4, 6—4; Ray Sherfy defeated Mariane Erana, 6—3, 4—6, 6—4; Hugh Lynch defeated George Herbert, 6—1, 6—2; Pat Deck defeated Fred Doyle, 6—3, 6—3; Tom Sherburne defeated Maurice Goubeau, 6—3, 6—4; Melvin Tarpley defeated Elwood Hoffecker, 6—2, 6—4; Allie Ritzenberg defeated Hugh Trigg, 2—6, 9—7, 6—3; Bill Buchanan defeated W. P. Thompson, by default; Ray Stocklinski defeated Dewitt Smith, jr., 6—0, 6—0; Ralph Adair defeated Ken Dalby, by default.

Doubles.

First round—Buchanan and Shore defeated Baker and Doyle, 6—1, 6—2; Mitchell and McElvenny defeated Carr and Wyeth, 6—3, 6—3; Adair and Latona defeated Thompson and Wilson, 6—4, 8—6.

Second round—Johnsen and Lynch defeated Sherfy and Sherfy, 6—0, 6—1; Childs and Gordon defeated Bond and Lamat, 6—3, 6—2; Farrin and Howard defeated Meyer and Devries, by default; Goubeau and Tarpley defeated Niemeyer and Simmons, 4—6, 6—0, 6—3; Heacock and Judd defeated Titus and Wadden, 6—3, 6—2; Bradley and Treuthart defeated Baker and Pope, 6—3, 4—6, 7—5.

PAIRINGS FOR TODAY.
Singles.

10 o'clock—Adair vs. Stocklinski, Ritzenberg vs. Buchanan. 11 o'clock—Robinson vs. Howard, Shore vs. Rice, Lynch vs. Deck, Sherburne vs. Tarpley. 12 o'clock—Johnson vs. Ray Sherfy. 3 o'clock—Farrin vs. Willis.

Doubles.

1 o'clock—Garber and Trigg vs. Buchanan and Shore, Goubeau and Tarpley vs. Heacock and Judd. 2 o'clock—Mitchell and McElvenny vs. Adair and Latona. 3 o'clock—Johnsen and Lynch vs. winner Garber and Trigg-Buchanan and Shore match, Childs and Gordon vs. winner Mitchell-McElvenny and Latona-Adair match. 4 o'clock—Farrin and Howard vs. Pradley and Treuthart.

Two Sandlotters Are in Hospital With Broken Bones

Baseball proved a strenuous game for two "Sunday sandlotters" yesterday when both were carried to hospitals with broken bones.

Joseph Leckliter, 23, of Hyattsville, Md., was safe at second after a mighty slide while playing at Bladensburg, Md., but received a broken left leg for his effort. He was taken to Casualty Hospital for treatment.

The second victim was Alfred Bonamo, 23, 331 Eighth street northeast. He suffered a broken nose when a line drive slipped through his hands while playing at Seventeenth and Kramer streets northeast. He also was treated at Casualty Hospital.

Minor Leagues

AMERICAN ASSOCIATION.

		R.	H.	E.
Milwaukee	200 000 020—	4	8	1
Kansas City	110 104 00x—	7	8	2

Loefman, Johnson (6) and Becker; Washburn and Breese.

		R.	H.	E.
St. Paul	010 010 010—	3	9	1
Minneapolis	200 000 21x—	5	11	1

Chelini and Silvestri; Parmelee and Denning.

First game—

		R.	H.	E.
Toledo	020 000 100—	3	5	1
Columbus	110 000 31x—	6	6	0

Harris and Hancken; Martynik and Grace.

Second game—

		R.	H.	E.
Toledo	201 001 00—	5	7	0
Columbus	001 000 04—	5	8	1

J. Johnson, Nelson and Linton; Lyons, Turbeville, Lynn and Grilk. (Game called in eighth; darkness.)

First game—

		R.	H.	E.
Indianapolis	010 000 120 003—	7	17	0
Louisville	211 000 000 001—	5	10	3

Niggeling, Phillips (8), French (12) and Lewis; Terry, Shafer (8), Willis (12) and Holbrook.

Second game—

		R.	H.	E.
Indianapolis	102 000 000 0—	3	10	1
Louisville	000 300 000 1—	4	11	2

Mylykangas, Flowers, Johnson, Phillips and Lewis; Meadows and Ringhoffer (10 innings).

INTERNATIONAL LEAGUE.

		R.	H.	E.
Buffalo	010 010 300—	5	8	1
Rochester	000 000 000—	0	2	1

Harris and Fresh; Bowman, Wilkes (7), Lisenbee (9) and Ogrodowski.

First game—

		R.	H.	E.
Toronto	010 000 006—	7	9	0
Montreal	110 100 100—	4	9	1

Olsone Davis (9) and Reiber; Duke, Swigart (9) and Kiss.

Second game—

		R.	H.	E.
Toronto	001 010 0—	2	5	0
Montreal	000 000 0—	0	6	1

Mulligan and Reiber; Heintzelman, Porter (6) and Campbell.

Pat Patteson Wins Washington Crown

Spicer-Sasscer Defeat Caldwell-Bruning, as Harrison-Urban Trounce White-Pendergast in 4-Ball Semifinals; Barnett and Diffenbaugh Win.

By Merrell W. Whittlesey.

The 1938 Maryland State Golf Association four-ball championship was assured the Indian Spring Club yesterday as the two duos from the Four Corners course won impressive victories at Columbia and advanced to the title round.

Elliott Spicer and Leroy Sasscer, "underdogs" against Ernie Caldwell and Gene Braning, of the Hilllendale Club, of Baltimore, almost wasted a dormie 3 up lead, but finally won out on the last hole, while Arthur Urban and Lou Harrison, the latter subbing for Buddy Sharkey, trounced the Capital Club pair of Frank White and Bill Pendergast, 4 and 3.

Other links highlights of the day found Perry (Pat) Patteson drubbing Joe Baldwin by a 12 and 11 margin in the 36-hole finals for the Washington Club championship, and Bob Barnett and George Diffenbaugh, of Chevy Chase, and Kenwood, respectively, defeating Danny and Allan Burton at Army and Navy, 5 and 4, in an informal exhibition.

The improbable happened in the first annual play for the State four-ball crown, as the odds against two teams from a single club qualifying for the championship round were of the "name your own" variety.

The No. 1 combination from Indian Spring of Sharkey and Urban that was favored after three one-sided triumphs, was forced to split as Sharkey was playing in the Schoolboy championship, which he won. Lou Harrison, present Argyle Club champion, and a member at Indian Spring only a few months, proved a capable substitute, however, as he and Urban were not extended.

Harrison won the first hole with a birdie 3 and he and Urban were never headed. White and Pendergast were 3 down at the turn and lost on the fifteenth green.

Spicer, Sasscer Win.

Spicer and Sasscer, veteran teammates, continued their perfect play in eliminating Caldwell, who won the Baltimore invitation tournament on Saturday, and his partner, Bruning, on the final green.

One up at the end of the first six holes, Sasscer won the seventh with a birdie and the Baltimoreans were 2 down at the turn. The local pair was 3 up and three to go, but missed par on the sixteenth and seventeenth and Caldwell took both holes in regulation figures.

On the final hole, Caldwell, former Maryland State and Middle Atlantic champion, reached the green in two, while Spicer and Sasscer were short. Caldwell's birdie putt barely missed the cup and he had a conceded par, with Spicer some 10 feet away.

Determined not to let a match slip away that had been "in the bag" for three holes, Spicer stroked the 10-footer into the cup and his team into the title round.

The finals are scheduled over the Five Farms course of the Baltimore Country Club next Sunday, but plans are under way to move the round to a neutral Washington course. Sharkey will play with Urban.

WASHINGTON.

Defending Champion Joe Baldwin was caught well off his game yesterday and was buried under a 12 and 11 defeat by Pat Patteson, medalist, in the Washington club championship finals.

Winning the first two holes but losing the third, to be 1 up, Patteson then won 11 of the next 12 holes and assumed a 12-up lead. He was 11 up at the end of the morning round, with a 76 to Baldwin's 89.

Baldwin rallied to win the nineteenth and twentieth holes and halved the next two, but the new champion took the next four in a row to close the match by the one-sided margin.

Results of the five flights and consolations:

First Flight.

P. B. Patterson defeated Joe Baldwin, 12 and 11. Consolation—A. G. Desendorf defeated J. E. Edwards, 6 and 5.

Second Flight.

H. A. Kerwin defeated B. Fiske, 2 and 1. Consolation—C. P. Gruver defeated Dr. W. M. Falls, 2 and 1.

Third Flight.

R. E. Hotze defeated T. W. Blackburn, 4 and 3. Consolation—C. E. Casle defeated Dr. J. J. Mattare, 2 up.

Fourth Flight.

A. T. Ricketts defeated H. R. Thomas, 2 and 1. Consolation—Guy Chase defeated V. M. Hoffman, 2 up.

Fifth Flight.

R. E. Kelly defeated H. A. A. Stine, 4 and 3. Consolation—J. B. Skinner defeated A. F. Keenan, 1 up, 20 holes.

ARMY AND NAVY.

Barnett's 74 led the pro match at the Service Club as he and Diffenbaugh paired a best ball of 72 to wallop the Burton Brothers, 5 and 4. Diffenbaugh was a stroke higher. The winners were 4 up at the turn.

INDIAN SPRING.

Mr. and Mrs. Richard T. Kreuzberg won the low gross award in the Mixed Scotch Foursome event at Indian Spring yesterday with a 79, while with their handicap of 7 also led the net scores with a 72. Mrs. Kreuzberg is the former Virginia Pope.

Mrs. H. Porter and Lee Ritter won the net prize with 91-16, 75, while other prize winners were Mrs. Charlotte Stern and Frank G. Butler, 85-9, 76; Mr. and Mrs. H. W. Sharpe, 94-17, 77; Mr. and Mrs. Earl W. Clary, 95-17, 78; Miss E. Hanson and J. Boger, 100-22, 78; Miss Kestell and R. L. Merrick, 102-22, 80; Mrs. Perry B. Hoover and John Taylor, 96-15, 81, and Mrs. Hope Wilkinson and Larry Elliott, 94-13, 81.

Johnny Bass, Clifton Park, and Jimmy Flattery, Rodgers Forge, entrants in the National Open qualifying rounds at Indian Spring tomorrow, played 18 holes but did not turn in a card. Leo Walper was the only local pro practicing.

KENWOOD.

V. H. Myers paced the sweepstakes event with full handicaps yesterday at Kenwood, with a net 63. Other winners were J. E. Horak, 84-17—64; G. Hill, jr., 82-15—67; S. P. Rigby, 80-12—68; G. A. Tew, 75-7, 68; J. S. Vance, 86-18, 68, and G. Hill, jr., who played 36 holes and was in the money twice, 83-15, 68.

Sam Lewis and A. C. Konouch tied with net 95's for the first prize in the punch board Blind Zogey event at East Potomac, with 97-2, and 102-7, respectively. High net went to L. A'Hroon, with 145-20, 125, and low net to A. E. Deel, 78-25, 53.

Seven more flights were compled in the spring tournament, with Mrs. Grace Long the only woman to win a bracket, the sixteenth, where she defeated J. C. Bibb, 1 up. Other results, second flight—Art Myers, defeated Lew Smith, 2 and 1; third—Leonard Ingham defeated A. Anderson, 2 and 1; fifth—Joe Zekas defeated D. D. Swinney, 5 and 4; sixth—Charles Alexander defeated L. M. Cole, 2 and 1; ninth—Leon Cubbedy defeated Bill Eaton, 2 and 1; twelfth—J. W. Woodward defeated Bert Marstik, 1 up.

Daily Cross Word Puzzle

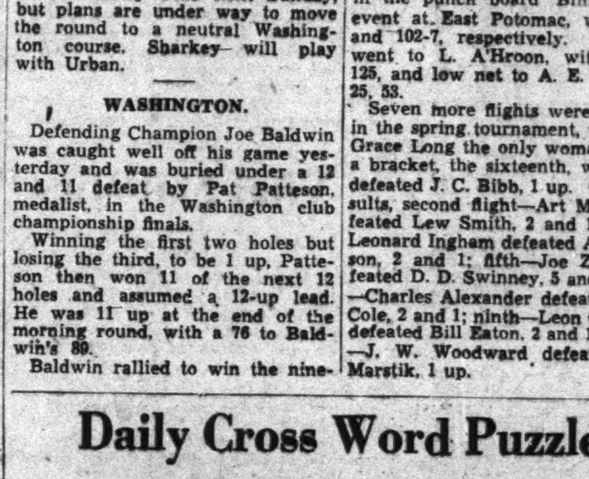

ACROSS.

1 In place of
4 First
9 Tear apart
12 Literary fragments
13 Military staff officers
14 Edible tuber
15 Tall annual with white or pink tubular flowers
17 Youngest son
19 Eyebrow: Scotch
20 Part containing the seeds
21 Caught sight of
23 Pictorial caricature
26 Scraps or refuse
27 Wagons
28 Left-hand page: abbr
29 Roman bronze
30 Moves at an easy gait
31 Japanese porgy
32 Hebrew letter
33 Operatic soprano
34 Hardens
35 Half-suppressed laugh
37 Frolic
38 Droops
39 Be afraid
40 In Spain, tilled land
42 Subdivision of a military unit
45 Ocean
46 Scarcer
48 Regret
49 Dry, as wine
50 Acts
51 Pen

DOWN.

1 What Jack Sprat could not eat
2 Town in Pennsylvania
3 Rodents
4 Set the speed for
5 Oriental food staple
6 Artificial language
7 Myself
8 Attends
9 Cowboy show
10 Frozen water
11 Strike gently
16 God of war
18 Branches of learning
20 Is interested
21 Cleansing agents
22 Dress the feathers
23 Skip
24 Egg-shaped
25 Racket
27 Arrives
30 Loiterer
31 Things which inspire extreme fear
33 Mild oath
34 Low gaiter
36 Son of Abraham
37 Burns
39 Ran away
40 Beast of burden
41 Female ruff
42 Before: prefix
43 To a conclusion or end
44 French marshal
47 One: Scotch

YESTERDAY'S ANSWER.

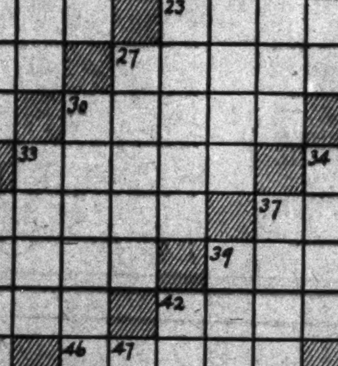

Copyright, 1938.

Man of the Month

(Each day, Arch McDonald distributes 10 points among the Nats whose play was most helpful to the Washington Club. At the end of each month The Washington Post will award to the leading player a gift in token of the honor of being The Post-Wheaties' "Man of the Month.")

By Arch McDonald.
(WJSV-Wheaties Baseball Commentator.)

Johnny Stone increases his lead in the Man of the Month contest with his brilliant hitting yesterday, but the bulk of the day's points go to Pitcher Wes Ferrell.

TO FERRELL, five points, because he pitched a masterful game in restricting the Red Sox to three runs while allowing ten hits, and because his neat sacrifice and clean single figured in two of the Nats' five runs.

TO STONE, three points, because his long double off the wall drove in the first Washington run and because his slashing single with the bases full in the fifth virtually won the ball game.

TO BUDDY MYER, one point, because he drove in one run with his two clean hits and figured in two others.

TO AL SIMMONS, one point, because in the sixth inning he hit a vicious single to center to drive in what appeared to be an important run for the Nats.

THE SCORE.

Johnny Stone	30	Wes Ferrell	13
Mel Almada	23	Elon Hogsett	12
Buddy Myer	22	Ken Chase	10
Al Simmons	21	Taft Wright	9
Zeke Bonura	20	George Case	6
Buddy Lewis	20	Jimmy DeShong	6
Emil Leonard	18	Monte Weaver	4
Pete Appleton	14	Harry Kelley	1
Cecil Travis	14	Ray Phebus	1
Rick Ferrell	13	Angelo Gulliani	1
		Ossie Bluege	1

Tigers

Continued from Page 11.

in the fourth on Pete Fox's double and a single by Hayworth.

Detroit.	AB	H	O	A	Chicago.	AB	H	O	A
Rogell,ss	4	1	0	3	Berger,ss	3	1	1	2
F.W'r,cf,lf	3	2	3	0	Hayes,2b	3	0	4	4
G'inger,2b	2	1	1	7	St'acher,rf	3	1	0	0
Gn'berg,1b	3	0	14	0	Kreevich,cf	3	0	4	1
York,lf	2	0	1	0	G.W'lker,lf	3	1	2	0
White,cf	1	0	0	0	Kuhel,1b	3	0	9	2
Fox,rf	4	1	4	0	Owen,3b	4	1	0	2
H'worth,c	4	1	3	0	Sewell,c	3	0	5	2
Ross,3b	3	0	1	4	*Rosenthal	1	0	0	0
P'berger,p	4	0	0	0	Stratton,p	3	0	2	3
					†Thompson	1	0	0	0
Totals	30	6	27	14	Totals	30	4	27	16

*Batted for Sewell in ninth.
†Batted for Stratton in ninth.

Detroit .... 1 0 0 1 0 0 0 0 0—2
Chicago .... 0 1 0 0 0 0 0 0 0—1

Runs—Rogell, Fox, Owen. Errors—Hayworth, Hayes. Runs batted in—York, Hayworth, Sewell. Two-base hit—Fox. Stolen bases—Berger, G. Walker, Owen. Sacrifices—Gehringer, F. Walker, Kreevich. Double play—Owen to Hayes to Kuhel. Left on bases—Detroit, 12; Chicago, 8. First bases on balls—Off Poffenberger, 5; off Stratton, 9. Struck out—By Poffenberger, 1; by Stratton, 4. Umpires—Geisel and Basil. Time of game—One hour 53 minutes.

Manor Tourney.

Manor members will continue play in the 36-hole jack pot tourney today, with prizes including low net for the 36 holes, putting prizes and selective holes awards. The women members will compete in a holiday flag event.

Finance and Business

Steel Output Now Less Than Third Capacity

Trade Opinion Is That No Advance Will Occur Before Fall.

By the Associated Press.

Cleveland, May 29.—The magazine Steel reported today a "growing" opinion "that no forward movement may be expected until fall" in the iron and steel industry, which is operating at less than one-third of capacity.

In the fall automotive buying is expected to be resumed. In addition, the weekly review said, Government agencies' delay in approving steamship and railroad purchasing may be ended by that time.

"In addition to general adverse influences some seasonal factors are entering the picture, agricultural implement manufacturers tapering their production and the time for railroad buying being nearly over for this year," the review stated.

"No upturn in buying has appeared following announcement of prices for third quarter, incentive to cover for the future being absent."

The national production rate last week was reckoned at 28.5 per cent of capacity, a drop of 1.5 points from the previous week due to sharp contraction—8 points to 22—in the Pittsburgh district. Other district decreases were Buffalo, 4.5 points to 21 per cent; Cincinnati, 17 points to 28. Wheeling gained 3 points to 41 per cent; Birmingham, 6 to 69; Cleveland, 3 to 26, and Youngstown, 1 to 27.

Rates were unchanged at Chicago, 29; eastern Pennsylvania, 27; New England, 30; St. Louis, 33.3, and Detroit, 18.

Lumber Shipments Are 60% of 1929

The lumber industry during the week ended May 21, 1938, stood at 51 per cent of the 1929 weekly average of production and 60 per cent of average 1929 shippments, according to the National Lumber Manufacturers Association yesterday. Production was about 54 per cent of the corresponding week of 1939; shipments, about 56 per cent of that week's shipments.

Reported shipments were heavier in the week ended May 21, 1938, than in the preceding week; new orders and production were less. New business was 1 per cent below output; shipments 7 per cent above. All items in the week ended May 21, 1938, were appreciably lower than during the corresponding week of 1937.

National production reported for the 1938 week by 4 per cent fewer mills was 6 per cent below the output of the preceding week; shipments were 7 per cent above shipments and new orders were 3 per cent below orders of the previous week.

D. C. Securities.

(Reported by Johnson, Lemon & Co.)

Closing bid and asked quotations on Washington Securities which are traded over-the-counter follow:

Bonds.

	Bid.	Asked.
Barber & Ross D 4s due 1945	85	95
Con Title Co Inc 6s due 1951	100	101
D. C. Paper Mill 1st 3s 1946..	*22	32
Hamilton Real C 1st 5s 1945	94	98
May Hotel Corp 1st 5s 1950	75	80
Nat Press Bldg 1st 3-5s 1950	70	75
Racquet Club 1st 5s 1945..	46	.....
Riverside Apts 1st 7s 1934.	99¾	.....
Wash Auditorium 1st 6s 1944	72	85
Wash Properties Inc 7s 1952	44	49

Stocks.

	Bid.	Asked.
Anacostia Bank	150	.....
Anacostia Finance	⅜	.....
Barber & Ross pfd (new)..	9	.....
Barber & Ross common...	1⅛	.....
City Bank	16	.....
Columbia National Bank ..	200	.....
Con Title Corp [illegible]......	41	46
Con Title Corp C[illegible]n......	7½	10
East Wash Savings Banks.	14	.....
Federal American Co pfd..	35	.....
Federal American Co common	12	.....
Hamilton National Bank ..	26	29
International Finance Units.	13	.....
Lincoln Hall Association....	*80	95
Merch Transfer & St pfd	10	15
Merch Transfer & St com	½	1½
National Capital Insurance.	16	.....
Nat Mot & Invest pfd....	1½	2¾
National Mort & Invest com	20	.....
National Metropolitan Bank	230	260
Raleigh Hotel common	.....	33
Real Estate Mort & Guar com	1½	.....
Second National Bank ...	50	60
Security Savings & Comm.	125	145
South Oxygen Co com (new)	*33	.....
Union Finance Units	23	.....
Union Trust Co	*72	82
Washington Baseball Club..	42	60
Wash Convention Hall pfd.	85	.....
Wash Properties Inc v t c.	1⅜	2⅜
The American Co pfd.....	36	.....
The American Co com	12	.....
Fidelity Storage Co	105	.....
Griffith Consumers pfd ...	104	.....
Griffith Consumers com ..	47	53

*Nominal.

Ship Movements

Arrived Yesterday.
Cameronia, from Glasgow.
Quirigua, from Port Limon.

Arrive Today.
Normandie, from Havre.
American Farmer, from London.
Rotterdam, from Rotterdam.
Berlin, from Bremen.
Santa Rosa, from Cartagena.
Santa Inez, from Chanaral.
Coamo, from Trujillo City.

Arrive Tomorrow.
Aquitania, from Southampton.
Kungsholm, from Gothenburg.
Carinthia, from Liverpool.
Bergensfjord, from Oslo.
Statendam, from Bermuda.
Franconia, from World Cruise.
Siboney, from Veracruz.

Sailed Yesterday.
Cape Sable, for Para.

Coalition of Conservatives Can Win in 1940, Babson Says

Political Tide Against New Deal, He Says, Predicting It Will Lose 75 Seats in This Year's Elections.

By Roger W. Babson.

Babson Park, Mass., May 29.—The political tides are beginning to run against the New Deal. This is no partisan statement. It is merely a recognition of the inexorable law of action and reaction as applied to politics. A few months from now the midterm national elections will be held. Every member of the House, one-third of the Senate, 33 Governors, and a large number of State legislators will then be up for reelection. Straws in the wind, showing which way 1940 will go are bound to emerge from these November elections. In fact, from the spring primaries, we are already able to gain some idea of the trend.

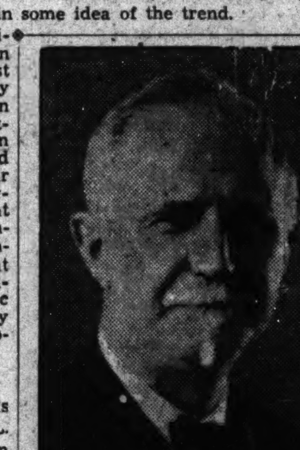

ROGER W. BABSON.

Outstanding among these primaries was last week's vote in Pennsylvania—the second largest State in the Union, politically speaking. Here the defeat of John L. Lewis' candidate was the outstanding feature. A close second in importance was the unexpected landslide victory of Judge Arthur H. James for the Republican governorship nomination. The defeat of Lieut. Gov. Thomas Kennedy for the Democratic nomination for Governor means that the Democratic voters of Pennsylvanian are no longer enthusiastic over the C. I. O. Above all, they do not want the C. I. O. in high political office.

Republican Primary.

Lieutenant Governor Kennedy is secretary-treasurer of John L. Lewis' United Mine Workers Union—which is the keystone in the arch of the C. I. O. Mr. Lewis staked his own political future on securing the nomination for Mr. Kennedy. More than that, the usually astute Jim Farley put the Administration out on a limb by giving an eleventh-hour indorsement to Kennedy. It was an implied White House command to the Democratic voters of Pennsylvania. And what happened? The voters administered a stinging rebuke to the President, to John L. Lewis and to the C. I. O.

This is only part of the picture, however. On the Republican side the nomination had been tacitly conceded by many observers to former Gov. Pinchot, erstwhile Progressive, and termed by his opponent, Judge James, as "half a New Dealer." The G. O. P. voters acted decisively. They rejected the so-called "liberal" Republican in favor of a man who had made his campaign a straight-from-the-shoulder hard-hitting fight against the Administration at Washington. Conceding all this, my readers may ask . . . "So what?"

G. O. P. and Pennsylvania.

Here is what: Impartial observers forecast the election of a Republican Governor in Pennsylvania in November. Further, they expect to see Gov. Earle defeated for the Senate by my friend Senator James J. Davis, who was nominated last week by the Republicans to succeed himself. Having in mind that the New Deal won a major victory in Pennsylvania less than two years ago, this would be a significant setback. Last week's results showed that both the Democrats and the Republicans of Pennsylvania want no more New Deal programs—whether in the guise of a C. I. O. official named Kennedy or a "liberal" Republican named Pinchot.

As I said at the opening of this article, the tides are running against the New Deal. Here is another forecast, although you must realize that politics is a difficult subject to put under the scalpel of the statistician. This prediction is that the New Deal will lose around 75 seats in the House next November. The Republicans in Congress are beginning to show signs of life for the first time since 1933. They will be a real fighting group in the next session. Allied with the anti-New Deal Democrats, they have an excellent chance of restoring the constitutional system of checks and balances between Congress, the White House and the Supreme Court.

"Coalition or Chaos."

This brings up sharply the question of 1940, particularly the presidential race. To me the issue is crystal clear— and Pennsylvania's primary results last week only serve to make me more certain of the situation. If the Republicans want to defeat the New Deal in 1940 and bring back a conservative administration to the Nation, they can do it. But they must form a coalition with the conservative Democrats. Both groups must unite on one man for their Presidential candidate and support him. First, the anti-New Deal Democrats must break away from the Rooseveltian "Democrats" and nominate one of their own men. Then, the G. O. P. should nominate the same conservative Democrat as its candidate.

Here are some possibilities: Jesse Jones, chairman of the Reconstruction Finance Corporation; Senator Pat Harrison, of Mississippi; Senator Harry Byrd, of Virginia, Senator Bennett Clark, of Missouri; Senator Walter George, of Georgia, or Senator Josiah Bailey, of North Carolina. Any of these men can give the combined conservatives a victory over the New Deal candidate. If we are to avoid economic chaos in America we must elect men to public office who realize that dishonest politics, unbridled expenses and soaring taxes are choking industry and lowering living standards. We must repent our sins. If we do, big crops, low money rates, and new industries can give us the greatest prosperity America has ever seen.

Vital Statistics

Deaths.

William H. Poulton, 83, Casualty Hosp.
Mary M. Oller, 79, 2020 Lawrence st. ne.
Jennie Harding, 78, Sibley Hosp.
George M. Baum, 64, U. S. Naval Hosp.
Blanche S. McCrory, 55, George Washington University Hosp.
Roxie G. Farley, 49, 1800 K st. nw.
Henry J. Kanczuga, 23, Potomac River.
Infant Teighman, Columbia Hosp.
Infant Polsgrove, Columbia Hosp.
Infant Hager, Georgetown University Hosp.
Clarence Johnson, 81, Home for Aged and Infirm.
Addie J. Satterwhite, 69, 1777 T st. nw.
James E. Robinson, 65, 1610 Vermont ave. nw.
Charles Williams, 46, 327 I st. se.
Ernest McCarter, 40, 927 R. I. ave. nw.
Matthew Morrison, 36, Freedmen's Hosp.
Rosana Fair, 30, St. Elizabeths Hosp.
Pearl L. Harris, 26, Gallinger Hosp.
Pearl E. Myers, 23, Columbia Hosp.
Margaret Littleton, Children's Hosp.
Infant Evans, Children's Hosp.

Births.

Albert and Mary O'Shea, girl.
Joseph and Luella Taylor, girl.
Joseph and Ruth Chaney, girl.
John and Alice Bashoor, boy.
Barnest and Adeline Wychoff, boy.
Henry and Grace Stone, boy.
Joseph and Rebecca Reichgut, boy.
Peter and Elizabeth Krick, boy.
James and Edna Richardson, girl.
Edward and Ruth Ury, boy.
William and Dorothy Evans, girl.
Robert and Irene Ingram, boy.
Rayfield and Edith Lee, boy.
Lewis and Dorothy Young, girl.
Percy and Anna Butler, boy.
Richard and Elizabeth Williams, boy.
Traco and Margaret Knight, boy.
George and Caroline Thomas, girl.

Foster Cline Resigns As SEC Executive

The Securities and Exchange Commission has announced the resignation of Foster Cline, of Denver, Colo., as regional administrator in the commission's Denver regional office. Mr. Cline's resignation will take effect July 1.

He will be succeeded as Denver regional administrator by Howard N. Lary, of Gilman, Colo., now a member of the staff of the Denver regional office.

Canadian Financing Highest in 5 Years

New York, May 29.—Canadian government, provincial and municipal financing for the month of May totaled $192,293,969, being the largest for that month during the past five years, according to monthly figures compiled by Wood, Gundy & Co., Ltd.

OLD GOLD AND SILVER will bring you CASH AT SELINGER'S look for the big clock 818 F STREET N.W.

Tonight hear TED HUSING CONNIE BOSWELL with RICHARD HIMBER'S ORCHESTRA and ORSON WELLES on the "MONDAY NIGHT SHOW" brought to you by Schlitz The Beer That Made Milwaukee Famous WJSV—7:00 P.M. COLUMBIA NETWORK

LAIDLAW & CO.
26 Broadway—New York
Established 1842
Washington Office
727 15th St. N.W.
Telephone DI. 2255
Other Offices
Montreal Boston, Mass. Toronto
Providence, R. I. Oil City, Pa. Rutland, Vt.
252 Park Avenue, New York
Members
New York Stock Exchange
New York Curb Exchange
Boston Stock Exchange
Chicago Board of Trade
Facilities reach leading security and commodity markets

N.Y. Bank Stocks Continue Decline

New York, May 29.—A further setback in the New York City bank stock market during the past week carried values down to the lowest levels since April 1, according to records compiled by Hoit, Rose & Troster. The aggregate market value of 16 leading issues on May 27 was $1,203,653,000, compared with $1,270,631,000 at the close of the previous week, a decrease of 5.27 per cent.

The current average yield of the 16 issues of 5.48 per cent compares with a yield of 5.19 per cent on May 20. The current market value is now 86 per cent of the known book value, compared with 91 per cent a week ago.

Insurance stocks also continued to register declines during the past week, the report stated. The aggregate market value of 20 leading fire and casualty insurance issues on May 27 amounted to $497,933,000, compared with $510,661,000 at the close of the previous week, a decrease of 2.49 per cent.

The Weather

Today's Sun and Tide Table

Furnished by United States Department of Commerce, Coast and Geodetic Survey.)

			A.M.	P.M.
Sun rises.......	4:44	High tide.	8:20	8:51
Sun sets.......	7:26	Low tide.	2:34	3:22

Weather Conditions.

U. S. Dept. of Agriculture, Weather Bureau. Washington, Sunday, May 29, 7:30 p. m.

Forecast for the District of Columbia—Intermittent rain Monday and Tuesday; not much change in temperature; moderate easterly winds.

For Maryland and Virginia—Intermittent rain Monday and Tuesday; not much change in temperature.

Conditions.

Pressure is high from Newfoundland and Labrador southwestward to the lower Lake region and the Middle Atlantic States and over the Pacific States, Manitoba, and North Dakota, and it is relatively high from Bermuda southward and eastward over the ocean, Chatham, New Brunswick, 30.46 inches; Eureka, Calif., 30.26 inches; Gods Lake, Man., 30.12 inches, and St. Georges, Bermuda, 30.02 inches. Low pressure prevails over all other sections with centers as follows: Fairbanks, Alaska, 29.50 inches; Roswell, N. Mex., 29.54 inches; Resolution Island, Hudson Strait, 29.62 inches; Edmonton, Alberta, 29.70 inches; Batesville, Ark., 29.74 inches, and S. S. Siboney, about 100 miles east of Jacksonville, Fla., 29.86 inches. Showers have occurred in the Plains States, the northern Rocky Mountain region, the Great Central valleys, portions of the Lake region, and the South Atlantic and East Gulf States, and intermittent light rain has fallen in portions of the Middle Atlantic and North Atlantic States. The temperature has fallen in the Atlantic States, the northern Appalachian region, the Plains States, Utah, Wyoming and Colorado.

Local Weather Report.

Temperature—Midnight, 63; 2 a. m., 62; 4 a. m., 62; 6 a. m., 59; 8 a. m., 61; 10 a. m., 61; 12 noon, 64; 2 p. m., 66; 4 p. m., 67, 6 p. m., 60; 8 p. m., 58; 10 p. m., 58. Highest, 68. Lowest, 58.

Relative humidity—7:30 a. m., 86; 1:30 p. m., 76; 7:30 p. m., 94. Rainfall (7:30 p. m. to 7:30 p. m.), trace. Hours of sunshine, 0.1. Per cent of possible sunshine, 1.

Departures From Normal.

Accumulated excess of temperature since January 1, 1938, 385 degrees.

Excess of temperature since May 1, 1938, 17 degrees.

Accumulated deficiency of precipitation since January 1, 1938, 4.88 inches.

Excess of precipitation since May 1, 1938, .05 inch.

Temperatures and Precipitation.

Temperatures and precipitation during 24 hours ended 7:30 p. m. Sunday:

	Highest Sun.	Lowest Sat. night.	Sun 7:30 p.m.	Rainfall.
Washington, D. C....	68	58	58	....
Asheville, N. C......	74	56	64	0.21
Atlanta, Ga.	82	62	72	0.35
Atlantic City, N. J..	56	54	56	....
Baltimore, Md.	68	60	58	....
Birmingham, Ala. ..	86	66	82	....
Bismarck, N. Dak..	66	54	64	....
Boston, Mass.	56	50	50	0.01
Buffalo, N. Y.	78	62	68	0.12
Cheyenne, Wyo.	72	50	70	....
Chicago, Ill.	7[illegible]	54	60	....
Cincinnati, Ohio....	76	60	68	0.24
Cleveland, Ohio	82	64	76	....
Dallas, Tex.	92	70	88	....
Davenport, Iowa ...	78	56	74	....
Denver, Colo.	74	56	66	....
Des Moines, Iowa...	80	56	80	....
Detroit, Mich.	74	58	68	....
Duluth, Minn.	68	46	56	0.04
El Paso, Tex.	92	68	90	....
Galveston, Tex.	82	76	80	....
Helena, Mont.	62	48	62	....
Huron, S. Dak.	66	64	62	....
Indianapolis, Ind....	74	62	72	0.39
Jacksonville, Fla....	82	70	72	0.01
Kansas City, Mo....	86	62	80	....
Little, Rock, Ark....	86	68	82	0.04
Los Angeles, Calif...	72	54	68	....
Louisville, Ky.	72	62	72	0.45
Marquette, Mich. ...	74	52	72	....
Memphis, Tenn.	86	68	82	0.10
Miami, Fla.	84	72	78	0.19
Minneapolis-St. Paul.	82	58	76	....
Mobile, Ala.	86	70	78	0.33
New Orleans, La. ...	88	72	84	....
New York, N. Y....	68	56	60	....
North Platte, Nebr...	76	60	76	0.07
Omaha, Nebr.	84	62	84	....
Philadelphia, Pa. ...	64	56	56	....
Phoenix, Ariz.......	94	66	94	....
Pittsburgh, Pa.	76	60	68	....
Portland, Me.	52	50	50	0.07
Portland, Oreg.	66	52	66	....
Rapid City, S. Dak..	60	52	58	0.06
St. Louis, Mo.	80	62	78	....
Salt Lake City, Utah	68	50	68	....
San Antonio, Tex....	92	72	90	....
San Diego, Calif.....	68	58	66	....
San Francisco, Calif.	60	54	66	....
Santa Fe, N. Mex....	82	48	78	....
Savannah, Ga.	84	70	74	0.01
Seattle, Wash.	66	52	66	....
Springfield, Ill.	80	58	76	....

$50,000,000 Bills 3.9 Times Subscribed

The Secretary of the Treasury announces that the tenders for $50,000,000, or thereabouts, of 91-day Treasury bills, to be dated June 1 and to mature August 31, 1938, which were offered on May 25, have been opened at the Federal Reserve banks.

The total applied for was $196,449,000 and the total accepted $50,020,000. The average price was 99.994, equivalent to a rate of 0.025 per cent.

Tobacco Prices.

New York, May 29 (AP).—Average price of U. S. type 12 flue-cured tobacco, grade B4F, for the week ended May 28 advanced to 22.4 cents a pound from 22.3 cents in the preceding week, W. A. Stich, tobacco economist, reported today.

The Post Radio Time-Table

Monday, May 30. Washington. Eastern Standard Time.

	WMAL 476M-630KC	WRC 316M-950KC	WOL 229M-1,310KC	WJSV 206M-1,460KC	
6:00	....	Gordon Hittenmark	Art Brown	....	6:00
6:15	....	" "	" "	....	6:15
6:30	Today's Prelude	" "	" "	....	6:30
6:45	" "	" "	" "	....	6:45
7:00	" "	" "	" "	Arthur Godfrey	7:00
7:15	" "	" "	" "	" "	7:15
7:30	Station PDS	" "	News	" "	7:30
7:45	Presents	" "	Art Brown	" "	7:45
8:00	" "	News	" "	News	8:00
8:15	" "	Gordon Hittenmark	" "	Arthur Godfrey	8:15
8:30	Earl Godwin ...	" "	" "	" "	8:30
8:45	Distinctive Music	" "	News	Bachelor's Chil'n	8:45
9:00	Just Neighbors..	Mrs. Wiggs	Singing Strings ..	Kitty Kelly ..	9:00
9:15	Ahser & Jimmy.	John's Other Wife	Choir Loft......	Myrt and Marge	9:15
9:30	Josh Higgins....	Just Plain Bill....	Morning Concert..	Hilltop House.	9:30
9:45	On the Mall ...	Woman in White..	News, Police Flash.	Stepmother	9:45
10:00	Mary Marlin ...	David Harum....	Pinky Hunter	Fashion Institute	10:00
10:15	Vic and Sade...	Lorenzo Jones ...	Traffic Court	Women's News	10:15
10:30	Viennese Ens....	Cemetery Flight..	Get Thin to Music	Big Sister	10:30
10:45	Ch. in Wildwood	Organ Reveries ..	Musical Potpourri.	Real Life Stories	10:45
11:00	Indianapolis Race	D. Harding's Wife.	" "	Mary M. McBride	11:00
11:15	" "	The O'Neills.....	Lonely Cowboy...	Town Tempos..	11:15
11:30	National Farm	Mary Mason.....	Naval Memorial	Romance H. Trent	11:30
11:45	and	" "	Day	Our Gal Sunday	11:45
			AFTERNOON PROGRAMS.		
12:00	Home	News	The Happy Gang.	Goldbergs	12:00
12:15	Hour	Three Romeos ...	News	Vic and Sade..	12:15
12:30	Mother-in-Law	Merry Go Round..	Rex Battle's Orch.	Road of Life..	12:30
12:45	News	Words and Music	V. of Experience..	Gospel Singer..	12:45
1:00	Memorial Day	Betty and Bob...	Harold Turner...	Washington-	1:00
1:15	Service	Grimm's Daughter.	Luncheon Music...	Philadelphia	1:15
1:30	" " "	Valiant Lady.....	Southern Medley.	Baseball	1:30
1:45	" " "	Hymns of Churches	Quiet Sanctuary .	Game	1:45
2:00	Terry Regan....	Mary Marlin.....	Tony Wakeman...	Hits and Errors	2:00
2:15	R. Maupin's Orch.	Ma Perkins.	" "	Washington-	2:15
2:30	Mem. Service	P. Young's Family	H. Stoke's Orch...	Philadelphia	2:30
2:45	from Gettysburg	Guiding Light....	Tony Wakeman...	Baseball	2:45
3:00	Finish Ind.	Backstage Wife...	News	Game	3:00
3:15	Speedway Race	Top Hatters.....	Finish of	" " "	3:15
3:30	Club Matinee....	Hughes Reel.....	500-Mile Race	" " "	3:30
3:45	" "	Concert Hall.....	Tony Wakeman...	" " "	3:45
4:00	Neighbor Nell...	" "	" " ...	" " "	4:00
4:15	Don Winslow ...	Terry and Pirates	Am. Youth Cong..	" " "	4:15
4:30	Singing Lady....	Your Family, Mine	Tony Wakeman...	" " "	4:30
4:45	Middlem'n's Orch.	Orphan Annie....	" "	" " "	4:45
5:00	News	Popeye the Sailor	Cocktail Capers..	Music Moods ..	5:00
5:15	Rhythmairies ...	Revelers; News..		Evening Rhythms	5:15
5:30	Twilight Tunes.	Sports Column..	Ladies	Boake Carter..	5:30
5:45	Lowell Thomas..	Dick Tracy.....	News	Lum and Abner.	5:45
			EVENING PROGRAMS.		
6:00	Kidoodlers	Amos 'n' Andy...	Sports Resume...	Entertainment .	6:00
6:15	The Hindmost....	Uncle Ezra......	Five Star Final ...	Arch McDonald	6:15
6:30	Music Is	Edwin C. Hill.....	Lone Ranger....	Caravan	6:30
6:45	My Handicap	Bailey Axton.....	" "	" "	6:45
7:00	If I Had a	Burns and Allen..	Fulton Lewis, jr...	Night Show ...	7:00
7:15	Chance	" " " ..	Melody Man......		7:15
7:30	Those We Love.	Richard Crooks...	Charioteers	Pipe Smoking	7:30
7:45	" " "	" "	Marshard's Orch..	Time	7:45
8:00	Now and Then..	Music for Moderns	Ruby & His Music.	Radio Theater..	8:00
8:15	" " "	" " "	Jimmy Scribner...	" " ..	8:15
8:30	Paul Martin and	Revolt of	St. Mary's Novena.	" " ..	8:30
8:45	His Music	the Native		" " ..	8:45
9:00	Magnolia	Contented	Congressman Gray	Wayne King's	9:00
9:15	Blossoms	Program	Dance Music	Orchestra	9:15
9:30	Sen. Elbert	Old Timer	" "	A Little	9:30
9:45	Thomas	Bennett-Wolverton	Varady of Vienna.	Night Msic	9:45
10:00	Dancing Disk	News; Music.....	Concert	Ran Wild's	10.00
10:15	F. Craig's Orch..	Old Refrain......	Madriaguera's	Orchestra	10:15
10:30	La Conga's Orch.	Donahue's Orch...	Pancho's Orch....	News Reporter	10:30
10:45	" " "	" "	" "	New Horizons..	10:45
11:00	News	Sports	News	G. Hamilton's	11:00
11:15	Music as You	Mod. Music Maestros	Cugot's Orchestra.	Orchestra	11:15
11:30	Desire It	" " "	B. Crosby's	Roger Pryor's	11:30
11:45	" " "	" " "	Orchestra	Orchestra	11:45
12:00	Night Watchman	Sign Off	Marshard's Orch..	Maxim Lowe's	12:00
12:15	" "	....	....	Orchestra	12:15
12:30	(To 2 a. m.)	....	V. Pirro's Orch...	Witching Hour.	12:30
12:45		....	" " "	" "	12:45
1:00	....	....	(Until 2 a. m.)	Sign Off	1:00

LISTEN TO
Arch McDonald
for a play-by-play story of the
Washington-Philadelphia
GAME TODAY
WJSV—1 P. M.

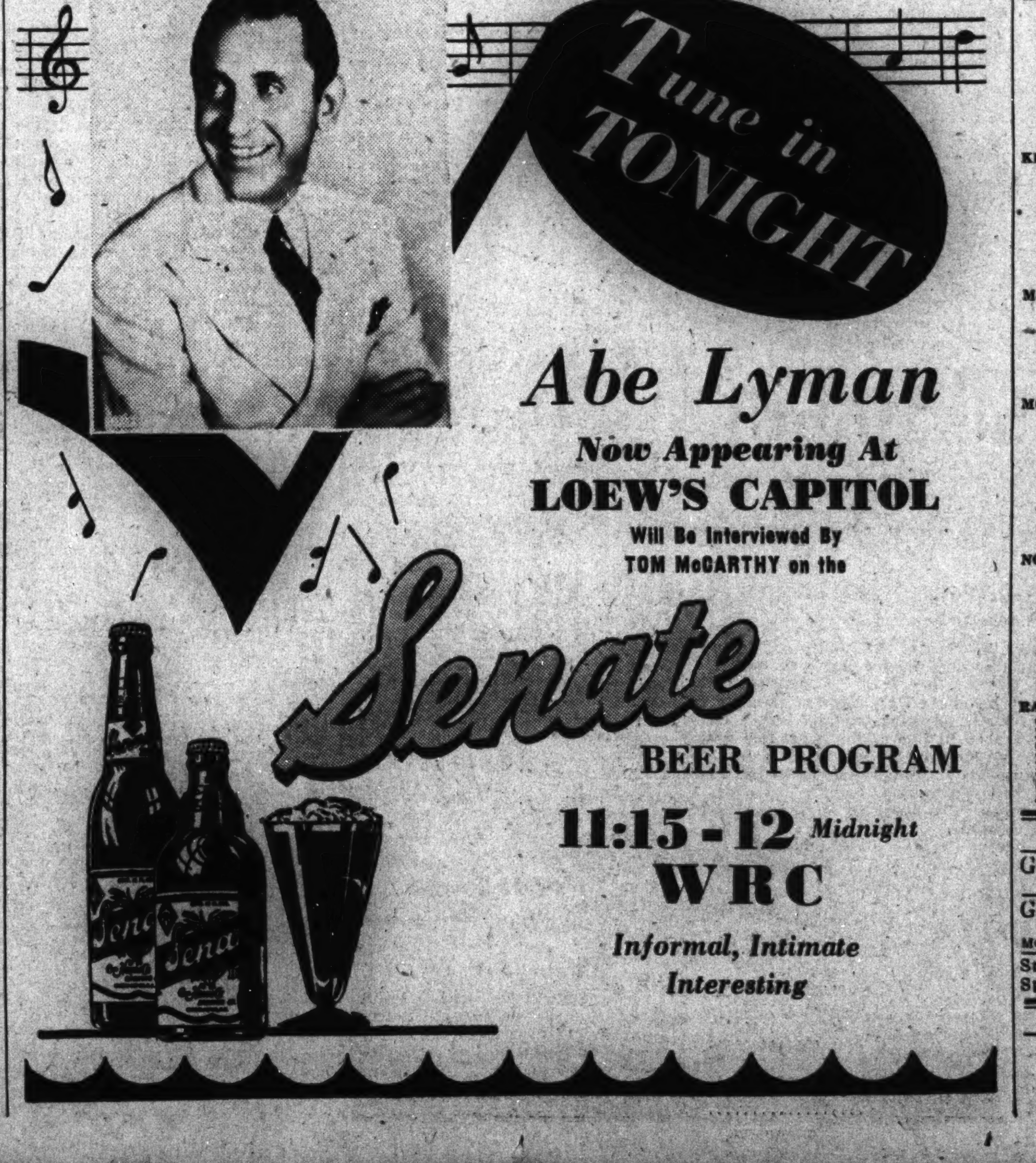

DIED.

BASS, REBECCA. On Saturday, May 28, 1938, REBECCA BASS, aged 66 years, beloved mother of Mrs. Hyman Garfinkle and Samuel Bass. She is also survived by three grandchildren, Helen, Mildred and Lawrence Garfinkle. Funeral from the residence of her daughter, 3827 Kansas ave., on Monday, May 30, at 2 p. m. Interment Adas Israel Cemetery.

BAUM, GEORGE M. On Saturday, May 28, 1938, GEORGE M. BAUM, brother of August R. Baum, Mrs. Dove and Mrs. Courtney. Funeral from the W. W. Deal funeral home, 816 H st. ne., on Tuesday, May 31, at 10 a. m. Relatives and friends invited. Interment Glenwood Cemetery.

BEAULIEU, LUDGER. On Sunday, May 29, 1938, LUDGER BEAULIEU, beloved father of Mrs. James P. Fitzgerald, Mrs. Edward D. Lisson and Mrs. Phillip B. Darling. Services from the Warner E. Pumphrey funeral home, 8424 Georgia ave., Silver Spring, Md., on Tuesday, May 31, at 8:30 a. m.; thence to St. John's Catholic Church, Forest Glen, Md., where mass will be said at 9 a. m., for the repose of his soul. Interment Church Cemetery.

BROWN, PAUL EDWARD. On Saturday, May 28, 1938, at his residence, 1232 29th st. nw., PAUL EDWARD BROWN, aged 21 years, beloved son of Bertha Lenz Brown and the late Charles E. Brown and brother of Mrs. Louise Lewis and Mrs. Evelyn Torreyson. Remains resting at his late residence. Funeral services will be held at the West Washington Baptist Church, Tuesday, May 31, at 2 p. m. Relatives and friends invited to attend. Interment Cedar Hill Cemetery.

BROOKE, ASHTON P. On Saturday, May 28, 1938, at his home, 1420 Harvard st. nw., ASHTON P. BROOKE, the beloved husband of Rosa Brooke and father of Mrs. Lillian Bohannon, Mrs. Thelma Sauls, Frederick, Claude, William, Alvin, Adolph and Wilson Brooke. Funeral services at the W. W. Chambers Co. funeral home, 1400 Chapin st. nw., on Tuesday, May 31, at 1 p. m. Relatives and friends are invited. Interment Brown's Chapel Cemetery, Va., at 2:30 p. m.

BODINE, JOSEPH H. On Saturday, May 28, 1938, at his home, Cropley, Md., JOSEPH H. BODINE, the beloved husband of Ida B. Bodine. Remains resting at the funeral home of William Reuben Pumphrey, 7005 Wisc. ave., Bethesda, Md. Funeral at the Methodist Episcopal Church, Potomac, Md., Tuesday, May 31, at 2:30 p. m. Interment church cemetery.

CARY, DR. FREDERICK. On Saturday, May 28, 1938, at Garfield Hospital, DR. FREDERICK CARY, beloved husband of Charlotte M. Cary. Funeral services at the S. H. Hines Co. funeral home, 2901 14th st. nw., on Tuesday, May 31, at 11 a. m. Interment Fort Lincoln Cemetery.

COBIN, LOUISE BUTLER. On Saturday, May 28, 1938, LOUISE BUTLER COBIN, beloved wife of Andrew Cobin and mother of Andrew Cobin, jr., and sister of Russell and Mathew Butler and niece of Mr. and Mrs. John S. Cook. Funeral services at the W. W. Chambers Co. Southeast funeral home, 517 11th st. se., on Tuesday, May 31, at 8:30 a. m. Thence to Church of the Immaculate Conception, where mass will be offered at 9 a. m. Relatives and friends invited. Interment Washington National Cemetery.

COE, JOHN A. On Saturday, May 28, 1938, at his residence, 616 14th st. ne., JOHN A. COE, beloved son of Mrs. Ollie D. Clagett and the late Fred Coe. Funeral from the above residence on Tuesday, May 31, at 8:30 a. m., thence to Holy Name Church where mass will be offered at 9 a. m. Relatives and friends invited. Interment St. Mary's Cemetery, Piscataway, Md.

FARLEY, ROXIE G. On Saturday, May 28, 1938, at her residence, 1800 K st. nw., ROXIE G. FARLEY, the beloved wife of Ernest W. Farley and mother of William W. and Ruth Farley. She is also survived by her parents, Charles V. and Gertrude Skiles, and sisters, Mrs. Estelle M. Mattingly and Mrs. Mabel Croxton, all of Richmond, Va. Remains resting at the Christadelphian Chapel, 732 Webster st. nw., where services will be held on Monday, May 30, at 10 a. m. Relatives and friends are invited to attend. Interment Maury Cemetery, Richmond, Va. Services by the W. W. Chambers Co. funeral home.

GWINN, MARY S. On Saturday, May 28, 1938, at her residence, 1368 East Capitol st., MARY S. GWINN (nee Seizle), the beloved wife of C. Walter Gwinn, and mother of Mrs. Harold Cosby and Mrs. Raymond Dixon. Funeral from the above residence on Tuesday, May 31, at 9:30 a. m., thence to Holy Comforter Church where mass will be offered at 10 a. m. Relatives and friends invited. Interment Mount Olivet Cemetery.

GILLIS, HARRY A. On Sunday, May 29, 1938, at his residence, 3711 Military rd. nw., Maj. HARRY A. GILLIS, son of the late Admiral James H. Gillis, U. S. N., and Lydia A. Gillis, and beloved husband of Emma Hanford Gillis. Notice of funeral hereafter. (New York, Richmond and Binghamton, N. Y., papers please copy.)

HIEHLE, ERNEST T. On Thursday, May 26, 1938, at Walter Reed Hospital, ERNEST T. HIEHLE, beloved husband of Grace Hiehle and father of Wilbur W., Charlotte, Fay, Ernest T., jr., and Mary Frances Hiehle. Funeral from the W. W. Chambers Co. funeral home, 1400 Chapin st. nw., on Tuesday, May 31, at 1:30 p. m., thence to Fort Myer Chapel where services will be held at 2 p. m. Friends invited. Services will be conducted by Chaplain Brasted, U. S. A. Interment Arlington National Cemetery.

HIEHLE, ERNEST T. A special communication of Brightwood Lodge No. 43, F. A. A. M., is called for the purpose of conducting the funeral services of Brother ERNEST T. HIEHLE. All brethren are requested to be at the Masonic Hall, Brightwood, D. C., on Tuesday, May 31, at 1 p. m. Signed, order Worshipful Master.
EDWIN L. WHITE.

HACKETT, CHARLOTTE E. On Sunday, May 29, 1938, at her residence, 3151 Mount Pleasant st. nw., CHARLOTTE E. HACKETT, daughter of the late Thomas H. and Elizabeth A. Little. Services at the S. H. Hines Co. funeral home, 2901 14th st. nw., on Wednesday, June 1, at 10 a. m. Interment Rock Creek Cemetery.

KANE, JOHN T. Suddenly, on Saturday, May 28, 1938, at his residence, 3603 11th st. nw., JOHN T. KANE, beloved husband of the late Sallie T. Kane, father of Elsie K. Edmonston and Ruth K. Medley, brother of Matilda Rogers and Virginia Kane. Services at the S. H. Hines Co. funeral home, 2901 14th st. nw., on Tuesday, May 31, at 3:30 p. m. Interment Fort Lincoln Cemetery.

KAY, WILLIAM A. On Sunday, May 29, 1938, at Providence Hospital, WILLIAM A. Kay, beloved husband of E. Gertrude Kay, of 138 13th st. se. Remains resting at Zurhorst's funeral parlors, 301 E. Capitol st. Notice of funeral later.

KING, BARTHOLOMEW LEWIS, Jr. Suddenly, on Friday, May 27, 1938, at Sibley Hospital, BARTHOLOMEW LEWIS KING, Jr., beloved son of Bartholomew L. and Mary Ellen King, aged 14 years. Funeral from his late residence, 2812 6th st. ne., on Wednesday, June 1, at 8:30 a. m., thence to St. Anthony's Church where mass will be said at 9 a. m. Relatives and friends invited. Interment Mount Olivet Cemetery. Arrangements by William H. Sardo & Co.

KETTNER, MARY ELIZABETH. On Sunday, May 29, 1938, MARY ELIZABETH KETTNER (nee Bromley), beloved wife of the late Walter Kettner, mother of Mrs. Clifford Magruder, Carl Kettner and Mrs. Bernard Zentgraf. Funeral services will be held at her late residence, 1437 G st. ne., on Wednesday, June 1, at 10 a. m. Interment Fort Lincoln Cemetery.

McCRORY, BLANCHE S. On Friday, May 27, 1938, at George Washington Hospital, BLANCHE S. McCRORY, of 6811 8th st. nw., beloved wife of Samuel H. McCrory. Services at the S. H. Hines Co. funeral home, 2901 14th st. nw., on Tuesday, May 31, at 2 p. m. Interment Rock Creek Cemetery.

MOTHERSHEAD, WILLIAM E. On Thursday, May 26, 1938, at Englewood, Colo., WILLIAM E. MOTHERSHEAD, beloved husband of Rose V. Mothershead and son of M. F. and Lucinda Mothershead. Remains resting at 1811 Potomac ave. se. Funeral services at the H Street Christian Church, 6th and H sts. sw., on Tuesday, May 31, at 3 p. m. Relatives and friends invited. Interment Cedar Hill Mausoleum.

NOVA, JULIAN. On Saturday, May 28, 1938, JULIAN NOVA, beloved husband of Anna Belle Nova. Funeral services at the W. W. Chambers Co. Southeast funeral home, 517 11th st. se., on Tuesday, May 31, at 8:30 a. m., thence to Holy Comforter Catholic Church, 14th and East Capitol sts., where mass will be offered at 9 a. m. for the repose of his soul. Relatives and friends invited. Interment Cedar Hill Cemetery.

RANDALL, WILLIAM WALTER. On Friday, May 27, 1938, WILLIAM WALTER RANDALL, the beloved brother of Mrs. C. W. Rock, Mrs. Mary E. Lyons, and Lieut. Col. William Raymond Randall. Services by the W. W. Chambers Co. Southeast funeral home, 517 11th st. se. Funeral and interment private.

FUNERAL DESIGNS

GUDE BROS. CO., Florists
1212 F STREET NAtional 4276

GEO. C. SHAFFER 900 14TH St. N.W.
Expressive Floral Tributes Phone:
Moderate prices Open Eve & Sun NA. 0106

Small's Flowers. Dupont Circle
Sprays, $3.00 Up. DUpont 7000

FUNERAL DIRECTORS

J. WILLIAM LEE'S SONS CO.
FUNERAL DIRECTORS.
CREMATORIUM
4th and Mass. Ave. N.E. LI. 5300.

DIED.

SULLIVAN, MARY CATHERINE. On Saturday, May 28, at her residence, 1849 Vernon st. nw., MARY CATHERINE SULLIVAN, the beloved wife of the late Thomas J. Sullivan and mother of Mary E. and Francis P. Sullivan. Funeral services at St. Paul's Catholic Church, 15th and V sts. nw., on Tuesday, May 31, at 9 a. m. Relatives and friends invited. Interment Mount Olivet Cemetery.

TATE, HUGH McCALL. On Sunday, May 29, 1938, at his residence, 3221 Macomb st. nw., HUGH McCALL TATE, beloved husband of Clara Hill Tate. Remains resting at the S. H. Hines Co. funeral home, 2901 14th st. nw. Notice of funeral later.

WATERS, WILLIAM V. On Saturday, May 28, 1938, at his residence, 1736 Riggs pl. nw., WILLIAM V. WATERS. Friends are invited to call at Gawler's, 1756 Pa. ave. nw. Services will be held at Oak Hill Cemetery Chapel on Tuesday, May 31, at 2 p. m. Interment Oak Hill Cemetery.

Bankruptcy Notices

IN THE DISTRICT COURT OF THE United States for the District of Columbia, holding a Bankruptcy Court. In the matter of Meryl Lovins, bankrupt. In Bankruptcy No. 3607. Notice is hereby given that the above-named bankrupt has filed her petition praying for a discharge of all her debts in bankruptcy and that her creditors and other persons in interest are required to enter their appearance in opposition, together with specifications in writing of the grounds of such opposition, if any so desire, in the Clerk's Office of the District Court of the United States for the District of Columbia, on or before the twenty-ninth day of June, 1938. FRED J. EDEN, Referee in Bankruptcy.

IN THE DISTRICT COURT OF THE United States for the District of Columbia, holding a Bankruptcy Court. In the matter of Walter Willard Weaver, bankrupt. In Bankruptcy No. 3593. Notice is hereby given that the above-named bankrupt has filed his petition praying for a discharge from all his debts in bankruptcy and that his creditors and other persons in interest are required to enter their appearance in opposition, together with specifications in writing of the grounds of such opposition, if any so desire, in the Clerk's Office of the District Court of the United States for the District of Columbia, on or before the 29th day of June, 1938. FRED J. EDEN, Referee in Bankruptcy.

Proposals

COMMISSIONERS, D. C., Washington, May 27, 1938. Sealed proposals will be received at Room 320, District Building, until 2 o'clock, p. m., June 9, 1938, for furnishing Portland Cement. Specifications and information at Room 320, District Building.

COMMISSIONERS, D. C., Washington, May 27, 1938. Sealed proposals will be received at Room 509, District Building, until 2 o'clock p. m., (E. S. T.), June 3, 1938, and then publicly opened for construction of 250 and 320 linear feet, more or less, of 15-inch and 12-inch diameter terra cotta pipe sewers respectively. Apply Room 427, District Building, for proposals and specifications.

Legal Notices

SIMON HIRSHMAN, Attorney.
Woodward Building.

IN THE DISTRICT COURT OF THE United States for the District of Columbia. Clara Hanrahan, 2114 Minnesota avenue southeast, Washington, D. C., plaintiff, vs. William R. Hanrahan, Philadelphia, Pa. defendant. No. 61819. Equity. The object of this suit is to obtain an absolute divorce from the defendant, William R. Hanrahan, on the grounds of desertion. On motion of the plaintiff, it is this 13th day of May, 1938, ordered that the defendant, William R. Hanrahan, cause his appearance to be entered herein on or before the fortieth day, exclusive of Sundays and legal holidays occurring after the day of the first publication of this order; otherwise the cause will be proceeded with as in case of default. Provided, a copy of this order be published once a week for three successive weeks in the Washington Law Reporter, and The Washington Post before said day. PEYTON GORDON, Justice. Attest: (Seal.) CHARLES E. STEWART, Clerk. By SOPHIE LYMAN, Assistant Clerk.
23.30.6

NOTICE IS HEREBY GIVEN THAT THE undersigned, being all of the members of a Limited Partnership formed pursuant to the laws of the State of New York, and desiring to do business in the District of Columbia as a Limited Partnership, have filed a certificate of Limited Partnership in the office of the Clerk of the District Court of the United States for the District of Columbia; that the firm name of said partnership is G. M.-P. Murphy & Company; that the business intended to be transacted by said partnership is (a) buying or otherwise acquiring, selling or otherwise disposing of, and in any manner dealing, whether on behalf of the partnership or for others, in stocks, bonds or other securities and property; (b) transacting a general securities and brokerage business such as is ordinarily conducted by New York Stock Exchange firms and conforming to the constitution and rules of the said New York Stock Exchange; (c) underwriting or subscribing for, or assisting to procure underwritings or subscriptions for, stocks, bonds or other securities and/or assisting to procure the financing of corporate or other enterprises; that Grayson M.-P. Murphy ceased to be a member of said partnership on October 18, 1937, the date of his death, and Gerald C. Maxwell ceased to be a member of said partnership on April 30, 1938; that Otis A. Glazebrook, Jr., Edward O. McDonnell, Alfonso P. Villa, John G. Pennypacker, William P. T. Preston, James D. Sawyer, Charles S. Sargent, J. Sawyer Wilson, Jr., Charles H. Baetjer, Don M. Kelley, George A. Garrett and John E. Parker are general partners; that P. Erskine Wood, Frederick Osborn, Grayson M.-P. Murphy, Jr., and Walter Russell Herrick are special partners; that the special partners have contributed as capital to the common stock of the co-partnership the following amounts in cash: P. Erskine Wood, $300,000; Frederick Osborn, $12,500; Grayson M.-P. Murphy, Jr., $50,000, and Walter Russell Herrick, $200,000; and Frederick Osborn has also contributed as capital to said common stock cash, securities and/or other property having actual and agreed values aggregating $62,500; and that the term of the partnership is to end at the close of business on June 30, 1939, subject to earlier termination in certain contingencies. The special partners will be entitled to the return of their contributions upon termination of the partnership. In addition, the partnership agreement provides that part or all of the contribution of each special partner may be withdrawn upon his death or retirement from the partnership or on certain other contingencies, but that such withdrawal shall not be made unless and until this certificate shall have been cancelled or so amended as to set forth such withdrawal.

Dated this 24th day of May, 1938.
(Signed) Otis A. Glazebrook, Jr., Edward O. McDonnell, Alfonso P. Villa, John G. Pennypacker, William P. T. Preston, James D. Sawyer, Charles S. Sargent, J. Sawyer Wilson, Jr., Charles H. Baetjer, Don M. Kelley, George A. Garrett and John E. Parker general partners; P. Erskine Wood, Frederick Osborn, Grayson M.-P. Murphy, Jr., and Walter Russell Herrick, special partners.

Auction Sales

Adam A. Weschler & Son, Auctioneers
915 E Street N.W.

TRUSTEE'S SALE
—of—
RESTAURANT AND BAR FIXTURES AND EQUIPMENT SMALL STOCK GROCERIES, TOBACCO, ETC.
By Auction
at 1118 13th Street N.W.
WEDNESDAY
June 1, 1938, 10 A. M.

Eleven Booths, Beer Dispensers (2 Beer—1 Water), Beverage Cooler, Coffee Urn, McCray 5-Door Refrigerator with Coils, Ventilating Fan, U. S. Slicing Machines, Toledo Scales, Philco Radio, Tobacco Display Case, Garland and Roper Gas Ranges, Meat Block, Range Hood, Marsh No. 2 Grease Trap, Glass Trays, Sterilizers, Single Waffle Irons, Crockery, Glassware, Plating Ware, Cooking Utensils, Kitchen Requisites, Small Stock Groceries, Tobaccos, Etc.

In Re: Chattel Trust Recorded February 28, 1938, as Instrument Number 4247.

Milton Conn, Substituted Trustee
Terms: Cash.
My30,31,Jul.

Lost and Found 1

COMPACT—Lady's, Earle Theater. Light blue with flower insignia. Reward. GE. 1000. School Barracks, M. L. Knopp.

GREAT DANE in nearby Md. Large brindle. Has chain collar with D. C. tag. Answers to "Blue." Likes to ride in auto. Reward. CLeveland 1830.

FOUND—Male poodle in Petworth. Phone before 4 p. m. RAn. 0796.

WEDDING RING, semicirlet diamond, Tuesday, N.W. section, possibly Shoreham Hotel. Reward. DE. 6201, Apt. 927.

WRIST WATCH—Lady's, diamond Elgin oblong, Sat. night; reward. WEst 3186.

$50 REWARD

Ring, 1-stone diamond, gold and platinum setting, lost Sunday, May 22, at Mealey Hotel, New Market, Md.; valued as keepsake. Please return 3818 Huntington st., Chevy Chase, D. C. CLeve. 0449.

Continued on Following Page.

To Make Money, Use Post Want Ads—to Save Money, Read Them Daily

Post Classified Ads—National 4200.

Personals 3

Continued From Preceding Page.

BETTER Health Studio—Colds and chronic pains treated. Trained nurse. PO. 4721.

ARE YOU SELF-CONSCIOUS in your social, business or professional life? If so, this negative quality in your personality can be overcome quickly and permanently. Call Miss Wood. DUpont 4473.

FALSE TEETH REPAIRS while U wait. Emergency Laboratories. 505 14th st. nw., Room 601. ME 1833.

HEMORRHOIDS (piles) eradicated by my own methods; results effective for a lifetime or money back. Write for booklet. No drugs or surgery. DR. SOMMERWERCK. 1365 Columbia rd. AD. 0368.

GLEN EDEN.
Beautiful country home for the nervous and convalescent, scientifically operated; health restored by diet, rest, outdoor and indoor games and occupations; Battle Creek treatment graduate nurses; weekly rates, $15 up. Call SH. 4289. 1400 Carroll ave., Takoma Park, Md.

Motor Travel 10

DRIVING to Tampa, Fla., June 4. Phone ADams 8553-J after 5 p. m.

TO LOS ANGELES—June 1st or 2d in Lincoln Zephyr; want 2 passengers to share expenses. GE 5113 or SHepherd 2164.

Help—Female 11

Women—If you don't find your position in the Help Wanted Column today—place a "Situations Wanted" Ad in The Post. A 3-line ad costs only 30 cents

YOUNG LADIES add to your weekly income selling friends hosiery, lingerie, etc.; liberal commission; no money or experience needed. Personnel manager. 715 9th st. nw.

LAUNDRY SOLICITORS
Women, reliable; recommendations required. See Mr. Roland at Dupont Laundry, 2535 Sherman ave. nw., Monday, May 30, between 10 a. m. and 1 p. m.

WOMAN
neat in appearance, good personality, experienced in restaurant and light lunch room; permanent position. References. For appointment phone Mr. Alper. Rockville 214.

Help—Male 12

Men—If you don't find your position in the Help Wanted Column today—place a "Situations Wanted" Ad in The Post. A 3-line ad costs only 30 cents.

AGENTS, operators, canvassers—We have over 2,000 fast-selling articles; notions, razor blades, cosmetics, moth supplies. Lowest prices. Naiman Sales Co. 1115 7th st. nw.

BARBER, 1st class. Sat. and Sun. Steady if suitable. 5539 Illinois ave. nw.

DISHWASHER—Apply 1106 N. Capitol st. References.

FOR COMPLETE details apply between 10 and 11 a. m. if you are interested in earning $30 and up per week. Do not apply unless you are neat, aggressive and at least 21. Free classes daily for taxi driver's identification cards.
UNION TAXI ASSOCIATION.
1260 22ND ST. N.W.

MEN (3) with high school education or better to fill vacancies; excellent position; chance for advancement. Apply 9 to 12. Room 205. 1427 I st. nw.

PHARMACIST with sales experience. State age, religion, experience and salary expected. Box 44, Washington Post.

YOUNG MEN—For circulating campaign. Good pay. Chance to travel. Apply Tuesday. Room 432, Bond Bldg.

THE J. R. WATKINS CO.
can use 3 men for route work. Territories are established. No experience required. If from $20 to $50 per week interests you APPLY 9 TO 12 A. M. 513 K ST. N.W.

SALESMEN.
FOR OUTSIDE SELLING; ELECTRICAL APPLIANCES; DRAWING ACCT. HIGH COMMISSIONS; A REAL DEAL FOR THE RIGHT MAN. APPLY 10 A. M. TO 4 P. M., 900 H ST. N.E. ASK FOR MR. BELL.

Men of Good Character.
21 years of age or over, residing in Washington at least one year, to join FREE class for identification card. Apply, 8:30 a. m. See MR. CRUSE.
BELL CAB CO., 1317 L N.W.
ME. 1727.

DO YOU NEED MONEY?
Earn from $20 to $30 weekly from your home or office. Full or part time. No canvassing or investment. See Alfred, 715 9th st. nw.

RETAIL TIRE SALESMAN
Akron Representative of the Goodyear Tire & Rubber Co. will interview applicants between 25 and 40 years old. Prefer man with car. Previous tire experience not necessary, but must have had satisfactory retail sales experience. Call
MR. HARMS,
Tues. and Wed. at DEc. 3700 for appointment.

USED CAR SALESMEN
READ THIS PROPOSITION.
We pay 6% no deductions of trades. For example, you sell a $500 used car, and take a $200 trade. You are paid 6% on the sales price of $500 or $30 commission. This proposition is equal to 12% with trades deducted. We also furnish gas, transportation and prospects . . . All the lot periods you want if you have A-1 references and sales ability. We have opening for two men.
SEE MR. HAWKINS,
ANACOSTIA MOTORS.
1325 Good Hope Rd. S.E. LI. 2077.

Employment Agencies 14

RUPHER'S Employment Agency can furnish colored domestic help; ref. DE. 3551.

Situations—Female 16

GIRL (colored) wants day work every Mon., 7-3; best city references. GE. 5607.

NURSE-COMPANION—2 years hospital training; free to go anywhere; highest refs., phys. and patients. AD. 3451.

YOUNG, neat, attractive lady desires position as housekeeper for gentleman of good character and refinement. Write Box M-126, Washington Post.

Situations—Male 17

MANAGER, 5c to $1.00 chain stores with millinery, dress, grocery dept.; 15 yrs. exp.; excellent window trimmer, showcard writer, desires connection with Wash. organization. Available for interview June 8. Box M-122, Washington Post.

VIOLINIST wants dance band work; can read, fake, improvise and arrange. ALex. 2854.

Instructions 19

SHORTHAND, touch typing, bookkeeping, spelling, let. writ., calculating mach. Positions. BOYD SCHOOL. 1333 F NA. 2340.

WARFLYNN BEAUTY COLLEGE Accredited School
DI. 1762. 1018 Vermont Ave.
SPECIAL DISCOUNT THIS MONTH.

Money-to-Loan 26

ON diamonds, watches, jewelry, silverware, etc., no adv. arrangements neces.; lowest ins. rates. Rosslyn Loan Co. Rosslyn, Va.

Personal Loan Cos. 26A

AUTO LOANS TO $300.
AYARES SMALL LOAN CO., INC.
7902 Georgia Ave. SH. 3700.

Rooms—Furnished 30

A ST. SE., 518—Corner rm., single or double; twin beds. Clean, quiet. C. h. w.; unlim. phone. Nr. transp. Reas.

A CLEAN, comfortable room; innerspring mattr. $4. 1310 Spring rd. nw. CO. 4888-R.

ALLISON ST. NE., 1329—New home, front room, priv. bath, shower. PO. 2214.

ALTURAS, 1509 16th st. nw.—Conveniently located, single and double rooms; near showers; fireproof building; 24-hr. elevator and hotel service; reas.

AN IDEAL lge. front studio rm., 2 expos.; maid serv.; unlim. ph.; gentleman. 2827 15th st. nw., Apt. 22. AD. 6546.

ARIZONA HOTEL (310 C st. nw., 1 square off Pa. ave.)—Neatly furn. rooms; lobby; plenty baths, showers and hot water; $3.50 wk. up; transients, 50c and 75c.

Post Classified Ads—National 4200.

Rooms—Furnished 30

ARGONNE PL. NW., 1601, Chalfonte Apt. 203 (16th & Col. rd)—Att., newly furn. rm. AD. 8710.

ARLINGTON, VA. 1515 N. Buchanan st.—Large rm., nr. bath; suitable 1 or 2; nr. two 10c bus lines; $20-$25. WA. 8329-W.

ATTRACTIVE NEWLY FURN. LARGE rm., adj. b.; twin beds. 3212 13th st. nw.

AWAY FROM CITY HEAT AND DIRT. Cheerful room, private home; very reas. 4958 Butterworth pl. nw. EM. 0954.

A well-appointed new home, large front rm. furnished in maple; 2 expos.; near bath, shower; gentleman; $25; ½ sq. off Wisconsin. 4001 Warren st. nw. CL. 3757.

BARGAIN—1342 16th st. nw., Apt. 2. Large front bed-living room, near bath; private family; unlim. phone; reas. PO. 5567.

BELLHAVEN—Large room, new furniture; new air-conditioned home; priv. bath; reasonable. Phone ALex. 3292.

BELMONT ST. NW., 1443—Private home; 1st floor front; cool; semi-private bath; twin beds. Gentlemen. AD. 2657.

CALIFORNIA ST. NW., 1870—Large, cool double room, near bath and free phone. $25. Also single, $3.50 per week. Meals if desired DU. 5837.

CALVERT ST. NW., 3829, off Wisconsin—Master bedroom, twin beds, priv. bath, shower; gentlemen. CL. 0815

CATHEDRAL vicinity—Cool room for gentleman; $18. EM. 3665 after 6:30 p. m.

CATHEDRAL (off Conn.)—Choice front cor. rm., priv. home; every facility for comfort and quiet; gentleman. AD. 3384.

CHEVY CHASE, D. C.—Modern det. home, frt. rm., twin beds (shower); refined private family; reas. CL. 8211.

CLEVELAND Park North. 3720 Yuma st. nw. Nicely furn. room; next bath, shower. Unlim. phone; priv. family. $18. CL. 4551.

CLIFTON ST. NW., 1423—Cozy and attractive rooms or apts. $4.50 wk. up.

COLUMBIA RD. NW., 2022—"The Wyoming." Apt. 114; cool room, 3 windows, 2 exposures; private bath; gentleman. $35.

COLUMBIA RD., 1834—$3 wk., clean outside rms., 4 baths; men. AD. 10213.

COOL front room, well furnished, 4 windows, running water in room; walking distance. 1316 15th st. nw.

COOL LOCATION, 2326 19th st. nw.—Single, near bath, shower, $15. DUpont 3628.

COOL ROOM for gentleman, next bath. Portsmouth Apt. No. 402. NO. 5611.

CONN. AVE. NW., 3000, No. 107—Nicely furn. rm., $25; double, $30. AD. 4800.

D ST. NE., 203, Apt. 5—Comf. rm. for 1 or 2, next bath, $3.50-$4. LI. 5610-W.

DOWNTOWN, 1116 9th st. nw.—Sgle. and dble. rooms; quiet house; men; $2.50 up.

DOWNTOWN, 2029 O St. NW.—Large rm. for 1 or 2; use of phone; $25-$30. NO. 7554.

DUPONT CIRCLE—Single front room, next bath, shower; unlim. phone. $18 mo. Gentleman. 1673 19th st. nw.

DUPONT CIRCLE (1747 P st. nw.)—Cool, bright single or double room, in physician's home; every conv.; gent.; reas.

E. CAPITOL ST., 1100—Corner house, all outside rms.; 1, 2, 3 rm. apts.; also sleeping rm.; parking space. LI. 9127.

F ST. NW., 1813 (Apt. 2)—Bright, clean single rm., south. exp.; 2d-fl. front; lady.

FOXHALL Village—Large room; single, $25; double, $30; garage available. EM. 0711.

FRONT double rm.; new furn.; near bath; inner spring mattress; refined private home; employed lady; Lin. 0141-W.

GEORGETOWN (3307 R st. nw.)—Charming studio rm. Quick transp. WE. 0705.

GEORGETOWN, 1631 34th st. nw.—Young man to share front bedrm., nr. bath; priv. home; half block bus; $12.50; with board $35. WE. 2594.

GIRARD ST. NW., 1450, Apt. 31—Large front room with private entrance; unlimited phone; single, $4; double, $6.

GIRARD ST. NW., 1312—Newly decorated, beautifully furnished double room adj. inclosed porch. Adults. Reas. CO. 0232.

GRAFTON HOTEL, 1139 Conn. Ave., offers beautiful surroundings and personal comfort to each guest. Single rooms, $8.75 per week; $30.50 month up; double rooms, $40.50 month up.

HARVARD ST. NW., 1313—Large front room, twin beds, 4 windows; new furniture; $15 ea.; also single, $14; phone.

IDEAL for summer, rms.—apts., modern. 9303 2nd ave., Woodside, Md. SH. 4204.

INGLESIDE TER., 1889 (19 & Newton): 4-win. rm.; adlt. fam.; $20; gent. AD. 1224.

IRVING St. N.W., 1475—Attractive single, $4. Twin bedrm., $6; semi-bath, shower; ventilating system; gentlemen; AD. 0181.

K ST. NW., 1115—Clean, comfortable room with radio, adj. bath, $3.50.

L ST. N.W., 1322—Choice double, single basemt. or l. h. k. rms.; $4 to $7; c. h. w.

L ST. NW., 1347—Excel. room, good service; electric fan; convenient location, $5.

LARGE front room in private home. Near Catholic University. DE. 2570-W.

LARGE front rm. Suitable for 2. Housekeeping priv. Apt. 2, 1519 M st. nw.

MADISON ST. NW., 1337—Master bedroom; new twin beds; private bath; 2 large closets; private home. GE. 4907.

MASS. AVE. NW., 1217—Beautiful large rm., twin beds, next bath; elec. fan.

MASS AVE. NW., 1301, Belvedere, Apt. 801. Southeast bedrm. in large apt. home; single or double; gentlemen; refs. DI. 6036.

MASTER bedrm., private bath, $25 mo.; small rm. adjoining, $15 mo.; gentlemen preferred. 4622 15th st. nw. RA. 0459.

MT. PLEASANT (3360 18th St. N.W.)—Front room, twin beds, individual dressers, 2 closets; $12.50 ea. CO. 6145-J.

N ST. NW., 1812—Cool, desirable rooms, single or double, c. h. w.; $4, $7 and $8.

NEAR SPRING RD. AND 14TH ST.
Comfortable double room, with porch, in private family; $25 month.
1361 Parkwood Pl. N.W. AD. 5297.

NEAR 16th-Decatur—Master bedrm., private b., show.; innerspring mattress, $30 sgle., $35 dble; sgle. rm., $15. RA. 5375.

N. H. AVE. N.W., 5204—Newly furn. master bedrm., priv. shower; gentiles. RA. 3350.

NEW YORK AVE. NE., 69—Nicely furnished rooms.

PARK RD. NW., 2019—Cool, comfortable front room; semipriv. bath; $16.

PARK RD. NW., 1867—Cool, comfortable rm., 2 windows; priv. home; nr. bus, cars, park; garage; $20. AD. 3343.

PARK RD. NW., 1929—Front single room, $15 mo. AD. 0842.

PETWORTH, 629 Upshur nw.—Lge. rm., pri. home, $18 sgl., $30 dbl. AD. 4976-W.

RAMBLER ROSE, 2111 19th St. N.W.—Transients, permanent. Large cool rms.; $3.50 wk. ea. up; conv. trans. NO. 9234.

ROCK CREEK PARK, 2902 18th nw. Private rm., ample parking, $3.50. AD. 3378.

QUEEN ST. NE., 1135—2 clean, cool rooms. Everything furnished. $25 mo. Conv.

R ST. NW., 1733—Cool, quiet, clean, conveniently located. Single and double rooms. Reasonable.

RESEARCHMEN'S CLUB, 1607 Eye st.—Men. Downtown location; cool; showers; comfort; $12 mo. up; board, $2.75 wk.

RIGGS PL. NW., 1617, bet. R and S. House keeping and non-housekeeping; $5.50. DU. 3002.

ROCK CREEK PARK—Attractive, large front room; southeast exposure; private bath; gentleman; $25. RA. 1728.

S ST. NW., 79—First floor, lovely cool front room; suitable 1 or 2; garage; one block transp.; $5-$7.50. NO. 2035-J.

SPRING RD. NW., 1408—Large, nicely furnished room with porch; also single room, $20 and $25. Conv. transp.

THE WESTMINSTER (1607 17th st. nw.). Attractive rooms, running water; doubles, $6 up, with private bath $8.50; singles, $4 up; showers, elevator.

THE VIVIAN (1723 G st. nw.)—100 single and double rooms, $6.50 to $12 weekly; equipped with modernistic furniture. Venetian blinds, 24-hour switchboard, elevator; maid service; plenty of hot water; near showers; within walking distance downtown.

6TH ST. N.W., 414—Clean outside rooms; $3.50 per week up.

7TH ST. NE., 1020—2 or 3 room apt.; sink in kit.; 1st fl.; laundry privileges.; reas.

11th ST. S.W., 319—Double or single rm., c. h. w., board if desired; quiet home, near Govt. Bldgs.

13TH ST. NW., 1133—Basement room; private shower; suitable 2 young men; $25. National 9010.

13TH ST. NE., 331—Large, light, well-furnished; in private modern home. Large porches. 15 minutes downtown. Bus or street car. $15 monthly.

13TH ST. NW., 3533, at Monroe—Master bedrm., twin beds; $15 ea. CO. 5868.

13TH ST. N.W., 1114 (downtown)—Newly furnished deco. rms. $3.50 wk. up.

16TH ST. NW., 1836—Large room, twin beds, sleeping porch, piano; reasonable.

16TH ST. NW., 5601—Large room with inclosed sleeping porch, for 2 gentlemen; private home. Gentile. $35.

18TH ST. NW., 4108—Overlooking Rock Creek Park; front room, near bath, shower; $20. AD. 2968.

18TH AND COL. RD. (1760 Lanier pl). Large front and rear; communicating shower bath between; three-quarter and twin beds; ideal for 3; men only; garage; available June 15; refs. COlumbia 2755.

NAPOLEON AND UNCLE ELBY

By Clifford McBride

Post Classified Ads—National 4200.

Rooms—Furnished 30

19TH ST. NW., 2015—Newly decorated single or double rm.; nr. bath; c.h.w.; nr. transp.; $18-$25. DUpont 5147.

709 N. GARFIELD ST., Arlington, Va.—Newly furnished room, private home; garage optional.

1724 18TH ST. NW.—Attractive rooms, one studio with kitchenette; one with twin beds; use of kitchen. DEc. 4683.

4215 4TH ST. NW.—Large rm. and sleeping porch, $20; front sgle., $15. CO. 5988.

HOTEL INN 606 9th st. nw. $1-$1.50 per day; $6 up weekly.

EVERETT HOTEL
1730 H st. nw.—Cool, desirable, single and double rooms. $7 to $14 weekly, $30 up monthly. Excel. hotel service. NA. 8130.

KING-SMITH STUDIOS
Pleasant and attractive students' rooms suites and apartments for summer months; reasonable; ladies only; meals if desired. 1751 New Hampshire ave.

CLEVELAND PARK
3210 Newark St.; front rm.; $20. CL. 1525.

LOGAN HOTEL
LOGAN CIRCLE. Convenient downtown location; quiet; spacious bed-living room, overlooking circle, with private bath and telephone; comfortable for 3 or 4; $60 monthly or $50 monthly for 2; other rooms from $6 weekly; courteous hotel service. DUpont 4100.

Housekeeping Suites 30A

C ST. NE., 133—3 rms., kit., b.; quiet; adults; ½ blk. transp. $10. LI. 2242-J.

D ST. NE., 819—Living rm., bedroom, kitchen, bath; gas, elec. c. h. w.; $30.

DOWNTOWN (1513 L st. nw.)—Lovely front double, l. h. k. rooms, $6 and $7.

EUCLID ST. NW., 1761—One room and kitchenette; summer rates; $25.

FAIRMONT ST. NW., 1430—Room with inclosed sleep. pch.; everything furn.; $8.

IRVING ST. NW., 435—Near Soldiers Home. 2nd floor front, spacious bedrm., kitchenette. Reasonable. CO. 2092-R.

KALORAMA RD. NW., 1841—2d fl. large rm., kit.; sink, range, Frigidaire; $45.

LARGE front room for light housekeeping; $5.50 includes linens. ME. 2938.

MADISON ST. N.W., 128—Second floor front studio room; electric refrigeration; private bath; shower. Reas. RA. 3266.

MASS. AVE. NW., 1006—Large room, complete for housekeeping; c. h. w.; $7.50.

MERIDAN PL. N.W., 1483—Large room, bay window, kitchenette (sink); private home; shower. C. h. w.; $28. CO. 4027.

Furn. or Unfurn. 31

MONTGOMERY ST., 301—Friendship Hts., Md. Large front rm., next bath, shower. Unlim. phone; suitable 1 or 2. WI. 3364.

COLORED—134 R st. nw.—2 large rooms, suitable l.h.k.; running water in room; semi-bath; employed preferred.

Rooms—Unfurnished 32

C ST. NE., 1008—Living room, bedroom, kitchenette, semi-bath; light, gas, heat included. Private home. $32.50.

E. CAPITOL ST., 912—Two nice basement rms., running water, 1 or 2 adults; $18.

PARK RD. NW., 1325—Two large rms., priv. bath; quiet home; elec., phone.

COLORED, 1236 Irving St. NW.—One room, kit. and bath. COl. 0659.

Suburban Rooms 33

ARLINGTON, 621 N. Jackson st.—Newly furn. front rm.; 1 or 2; new det. home; unlim. ph.; 15 min. downt'n. WA. 1506-J.

CHEVY CHASE, MD., 39 W. Kirke St.—Detached home, large room with sleep. porch, every comfort; $25 mo. WIs. 3141.

COLORED—Capitol View, 110 50th st. ne. Bright, airy room; suitable 1 or 2; next bath; new suburban home; a. m. i.; after 6 p. m. wk. days; $15-$18. LI. 5679-J.

Room and Board 34

A BEAUTIFUL studio room; well-served meals; an opportunity to practice French. Reasonable. 2017 Q st. nw. DU. 0458

A BOARDING CLUB downtown. Cool, comfortable rooms, excellent meals; $35 up. Also table boarders. 1124 12th st. nw.

BEAUTIFUL home, refined surroundings; single rm.; gentleman. 3360 16th nw.

BELMONT RD. NW., 1817—Nicely furn. front; priv. home; $37.50 ea. AD. 6950-J.

BROOKLAND—Pleasant room in private home for settled lady; garage. DU. 6997.

CONN. AVE., 1834—Large front room; private bath, shower; $45 each double; $35 triple. DEc. 0377.

COOL, comfortable single, double, HOME-LIKE; $30 up. 2718 13th St. N.W.

DOWNTOWN, 1715 Eye st. nw.—Vacancy; young lady. Southern meals. $37.50.

DUPONT CIRCLE, 1822 Mass. ave.—Beautiful large rm., 3 beds; private bath, shower; c. h. w. maid serv.; excel. meals.

DUPONT CIRCLE vicinity—A double and single for men, semi-priv. entrance; convenient bath; excellent food; $30 up. 1512 21st st. nw., near Mass. ave.

DUPONT CIRCLE, 2131 Mass. Ave. Cheerful single; also lovely large room; priv. bath, shower; share with young lady. Also gentleman to share room; priv. shower and bath; excel. food. DU. 9404.

FAIRMONT ST. NW., 1457—Lovely guest house; beautiful grounds; single vacancy, $35. Southern meals. CO. 6386.

INGRAHAM ST. NW., 1401—Modern detached home, delightfully cool front rm., bath, shower, phone; laundry privileges; recreation room; excellent meals; ladies.

MD. AVE. NE., 659—Large, sunny rm., 6 windows; nr. bath; home cook. AT. 8364.

MASSACHUSETTS AVE. NW., 1776—A distinctive home for young people, in an unsurpassed location. Reasonable.

PA. AVE. NW., 2402—Lovely single, double rms.; twin beds; excel. meals, family style; walk. dist.; gentlemen; $30 mo.

SETTLED Govt. employed gentleman will share his beautiful 8-rm. home with 3 or 4 others. Finest appointment. Excellent colored cook. Laundry incl. WI. 5804.

14TH ST. N.W., 3515—Twin bedroom, $30 mo. ea.; single, $35. Unlim. ph. CO. 3954.

16TH ST. N.W., 1312—Single, near bath; large double, private lavatory, marble fireplace, extra large closet, twin beds, walking distance; excellent table.

Furn. or Unfurn. 46

The PRESIDENTIAL
1026 Sixteenth St. N.W. (at L)

Situated on a wide, beautifully shaded street in one of Washington's most dignified neighborhoods. Convenient to stores and offices.

Quiet—Cool in Summer

Furnished and Unfurnished Suites

A limited number of suites, ranging in size from one room and bath to five rooms, foyer, two baths and porch, from $57.50 furnished; $45.00 unfurnished. Large, high-ceilinged rooms with open, unobstructed outlooks. Completely redecorated.

New furniture, draperies, rugs, lamps and pictures from the House of W. & J. Sloane.

Newly Carpeted Corridors
24-hour Elevator Service

Resident Manager, MEt. 2537

Under Management of
The Munsey Trust Company
REAL ESTATE DEPARTMENT

Post Classified Ads—National 4200.

Room and Board 34

2005 MASS. AVE. N.W.
Attractive single and double rooms. Cool, clean, refined; modern showers, excellent location; reasonable. DU. 4837.

Table Board 36

17TH ST. NW., 1030—Delicious family-style meals; daily rates or $20 mo. ME. 9032.

Country Board 37

OPEN all year, near Charlottesville. Modern conveniences, near railroad and bus lines; references exchanged. Miss Smith, Shadwell, Va.

Apartments—Furnished 45

ACCESSIBLE; Roosevelt Hotel, 16th near Meridian Park. Housekeeping complete for 2 or 3. Beautifully furn. Faces cool formal garden. Low summer rates. Avail. at once Call Apt. 210.

A REAL home for adult couple; newly furn. and dec. living rm., bedrm., 2 spacious closets, beautiful kit. (5 windows); complete in every detail; private tiled bath; south exp.; elec., gas, refrig., phone incl. $52.50. 821 Ingraham st. nw.

ATTRACTIVELY furn. apt. in fashionable location; liv. rm., kit., bath. June 15 to Sept. 15. Inquire at desk or call NOrth 1874, Apt. 108. 2311 Conn. ave.

ATTRACTIVE apt., priv. entrance; studio room, paneled in pine, 16x24; fireplace; private bath, shower; kitchen, Frigidaire; $50. 4001 Warren st. nw., ½ sq. off Wisconsin ave. CL. 3757.

ATTRACTIVE, newly furn., 1, 2 or 3 rooms, kit., dinette, bath, $52.50 to $80; elevator. 1445 and 1451 Park rd. nw.

ATTRACTIVE, bright 2 and 3 rm. apts., Frigid., $30 up. 2708 Ontario rd. nw.

BEAUTIFULLY furnished apt., 3200 16th st. nw., Apt. 216. One bedroom, large reception hall and living room. Low rent. New bld. Halls air conditioned. Dr. Cordova.

BELMONT RD., 1824, Apt. 1—Exceptionally beautiful, cool 4-rm. apt.; French windows. Oriental rugs, piano, radio, twin beds; summer or longer. Make offer.

CALIFORNIA ST. NW., 2145—Attractive front 2 rooms, kitchenette, bath; $75. Call Cleveland 6415 or see resident manager.

CALVERT ST. NW., 1918—Attractive newly decorated 1 and 2 rooms, bath, shower, gas, electricity, refrig. AD. 4914.

CLIFTON ST. NW., 1474—Attractively furn. 1 or 2 rms., kitchenette; cross ventilation; refrig., c. h. w.; adults; reas.

COL. RD., 2006, Apt. 22—Sublet or share well-furn. 5-room apt. DE. 0652.

COMPLETELY and newly furn., 4-room apt. (Electric kitchen). $45 mo. Utilities incl. 3512 New Hampshire ave. nw.

CONN. AVE. and Wyoming. Sacrifice; July 15th; 7th floor; south, east, west exposure. Use of roof garden; 30-ft. living room; 4 bedrooms, 2 baths. NOrth 0636.

COOL, exceptionally well furnished; 2 rms., all electric kitchen, dinette, tile bath, shower. $55; also 2-bedroom apt. Separate thermostate. High eleva. 721 Erie ave., Takoma Park, Md. SH. 1339.

CORNER N (1272 N H. Ave NW.)—1 and 2 rms., semi and priv. bath; gas, elec., c.h.w.; elec. refrig. $35 mo. up. St. 9830.

DELIGHTFUL 2 rooms; private bath; Frigid.; must see to appreciate; $30; adults. 3938 30th st. ne. GE. 1610-M.

DESIRABLE 1 rm., b., 1st fl.; l.h.k.; very reas.; ev'thing fur.; adults. 2539 13th nw.

DOWNTOWN, 1125 14TH ST. N.W.—2 rms. and bath, front; $35 month.

DUPONT CIRCLE—Spacious bay-window apt., Frigid.; refined adults; $36. Also smaller apt., $25. 1620 19th st. n.w.

DUPONT CIRCLE—Attractive studio apt.; 2 large rooms; roof garden; kit., bath. 1604-6 20th st. NO. 4012 or DI. 7073.

ENTIRE 1st fl., priv. entrance; 3 rms., priv. bath; $45; everything furn.; Woodridge. POt. 3216.

F ST. N.E., 652—Newly dec. 1st floor; 3 rms., kit., bath, basement; gas, elect. furn. Ref. required. Adults only.

FAIRFAX, VA.—4 rms. and bath; oil burner, Frigidaire, electric stove. Completely furn., $50. GLADYS WINFIELD, Fairfax 190-J.

FRIENDSHIP HEIGHTS—Two large rooms, kitchen, bath, $50. WIsc. 1533.

FOR SUMMER; cool, quiet, nw.; attractive 2 rooms, kitchen, bath, garage; suitable 2 or 3 adults. Col. 8262.

H ST. S.W., 485—2-room apts., light, gas, linens furn. $7 per week.

KALORAMA RD. NW., nr. bridge—2 rms., kitchen, bath; furnished. From June 1-Oct. 1. NO. 2447-W.

NEAR DUPONT CIRCLE—1325 New Hampshire ave. nw.—1 room, kit., bath; $35. 2 rooms, kit., bath; $45. Including gas, elec. and Frigidaire. Open.

NORTHUMBERLAND—Living room, bedroom, bath, nonhousekeeping; rent $50, including maid service. NO. 3280.

PENN. AVE. N.W., 2210, Apt. 503—Walking distance; 1 or 2 business women to share my modern apt.; 2 bed-living rms., kit., bath; everything furnished.

PETWORTH—822 Shepherd st. nw. 2 bedrms., kit., din. r.; adults only. AD. 0796-J

PLEASANT, ultra-moderanly furnished apt. for summer months; 3 rooms and kitchen; reasonable. All conveniences. Call at 1751 New Hampshire ave. nw.

PLEASANT, ultramodernly furnished apartment for summer months; 3 rooms and kitchen; all conveniences; service if desired; $65. 1751 New Hampshire ave. nw.

R. I. AVE. N.W., 1313—Newly dec.; 2 rms., kit., bath apt.; c. h. w.; elec. refrig.

SUBLET, summer or longer, lovely 5-rm. apt.; desirable Brookland loc. DE. 1859.

Furn. or Unfurn. 46

GEORGETOWN—4 rooms, kitchen, bath; 3 exposures; $45. District 1694.

FLEETWOOD
3707 WOODLEY RD. N.W.
High elevation; southern exposure; 1 and 2 bedrooms, living room, dinette, kitchen, bath; refrig free. CL. 0615.

THE FAIRFAX,
2100 MASSACHUSETTS AVE. N.W.
1 sq. west of Dupont Circle (20c taxi zone). Apts. of 1 to 5 rms. and ba., FURN. OR UNFURN., hskp., non-hskp.; hotel service optional. TRANSIENTLY from $3; WEEKLY, MONTHLY. Splendid restaurant, moderate prices. Rents incl. elec. for lights and refs. Delightful sunroof. D. E. STEPHAN, Mgr.

Post Classified Ads—National 4200.

Apartments—Furnished 45

THE BOND (1230 New Hampshire ave. nw.) 1 room, kitchen, dinette, bath.

THE SMITHFIELD, 1115 9th st. nw.—1 room and kitchenette, $7 wk.; elevator.

14TH ST. NW., 2544—1, 2 rms., k., Frig.; gas, elec.; $8-$13 wk.; studio, $5; janitor.

17TH ST. NW., 1724—Private studio room in apt. for one or two Jewesses. Cool and pleasant. Apt. 34. DUpont 5174.

19TH ST. NW. 2110—2 bedrms., liv. rm., kit., bath; $65. Apply Apt. 5.

801 SLIGO AVE., Silver Spring, Md.—June 15 to Sept. 15. 2 furn. rooms, kit. and bath; detached house; garage; lights, gas and refrigeration. SHep. 3210-J.

1337 COL. RD.—Bed-sitting rm., kitchenette, 2nd fl. front. COl. 3905-J.

1654 PARK RD. NW.—3 attractive rooms, private bath; Frigidaire; continuous hot water; overstuffed furniture.

MERRILL MANSIONS.
1361 Fairmont st. nw.—Front corner, 1 room, kitchen, Electrolux, private bath. Also sleeping rooms with bath. Reasonable.

London Hall, Apt. Hotel.
1133 13th st. nw.—Bed-living rm., dressing rm., kit., bath, elec., gas, linen, Frigid.; $15 up week; $47.50 up mo. NAtl. 9010.

Francis Scott Key, Apt. Hotel
20th and F sts. nw.—1 room, kit., bath, completely furn.; linens, silver; Frigidaire. Day, week, month. NAtional 5425.

CLIFTON TERRACE
14TH & CLIFTON STREETS N.W.
1 room, kitchen and bath $55.00
2 rooms, kitchen and bath $70.00
Completely furnished, except linen.
24-Hour Elevator and Switchboard Service.
H. L. RUST CO.,
1001 15th St. N.W. NAt. 8100.

Several attractive furnished apartments now available.
The Cavalier
3500 FOURTEENTH STREET, N. W.

Apartments—Unfurn. 47

ALTON APTS.—1445 Park rd. nw. 3 rms., kit., dressing rm., bath; sou. exp.; cross-ventilation; elevator; Frigidaire.

ANACOSTIA, 1429 YOU ST. SE.—3d floor, 4 rms. and bath; electrolux; heat furn.; comptly. priv. (near Bolling Field and Navy Yard); garage; $42.50 per month.

ATTRAC. 2 large rms., kit., b.; a.m.i.; reas. 2501 Queens Chapel rd. ne. NO. 5673-W.

BEST VALUE in the city; 5-room, bath apt. including heat, $35 mo.; chance to subrent 1 room and kitchen. 1420 Irving st. nw.

C ST. N.E., 1655—3 rooms, bath, heat, electricity, gas; refrigerator; furnished. In new home. Reasonable. Adults.

CONN. AVE., 3600, Apt. 304—Living room (6 windows); foyer, bedroom, kitchen, bath; $57.50. CLev. 8945.

CONN. AVE. AND S ST.—2 very attractive rms., kitchen, bath, hall; newly decorated; Venetian blinds; $39.50. CL. 2020.

DELAFIELD PL. 321—2 bedrooms, living room, dinette, bath. CL. 8570.

E ST. NW., 2431—Bldg. nearest river. WE. 0147. Liv. r., bedr., din.-kit., bath, c.h.w., elec., ref. free. $43 mo. Will fur., $48.50.

EYE ST. N.W., 1914—2 large rooms, sleep. porch, bath, light, incl., $42.50. DI. 4033.

GIRARD ST. NW., 1406—2 and 3 rooms, kit. and bath; Frigidaire; reduced rent.

GROUND FLOOR—Large, quiet home; adults; private entrance; low rent. 1331 Newton st., Brookland. NOrth 3987.

HOLBROOK ST. NE., 1106, Apt. 3—Rent reduced. 3 rooms and bath, back porch; laundry tubs in basement; heat and hot water furnished. Apply PENN REALTY CORP., 474 K st. nw. MEtro. 1283.

LYMAN PL. NE., 1630—3 rooms, kitchen and bath, $50; 2 rooms, kitchen and bath, $40-$44. Heat, hot water; refrigeration on house current. See Janitor.

M ST. NE., 1723—2 rooms, kitchen, bath; large screened porch, garage, hot-water heat; gas, electricity; reasonable.

NEAR Capitol and Library—Modern 2 rms., kit., bath; janitor service, 317 3d st. se.; $36.50-$41; adults. LI. 5631.

ONE, TWO rooms, kitchen, dinette and bath; completely modern apartments. 930 Randolph st. nw.

PORTER ST. NW., 3026—(Apt. 104); 2 bedrooms, living room, kitchenette and bath; newly decorated. CL. 1431.

RANDOLPH PL. NW., 9—One large room, kitchen, bath; gas, electric, phone; private family; adults; reas. DU. 5515.

RUTLAND COURTS, 1725 17th st. nw.—2 lge., airy rms., bath, foyer, free ref.; lge. closets; corner apts; desir. expos.; switchboard, elevator. $50 to $57.50.

SEVERAL desirable apartments available. RANDALL H. HAGNER & CO., INC. 1321 Conn Ave. DEcatur 3600.

SEVILLE, 2129 18TH ST. N.W.—Corner apts.; 4 or 5 rooms, kit., bath; refrigeration free. PO. 5755 or janitor.

TO SUBLET at a reduction. Spacious apt. in Georgetown; 3 bedrooms, 2 baths, living room, dining room, kitchen; large screened porch; 6 closets. 2700 Q st. nw.

WOODRIDGE (2421 Perry st. ne.)—2 rms., kitchen and private bath; gas and elec. Adults. $42.50. PO. 1898-J.

8TH ST. SE., 425—Private apt., above store, 3 rooms, kit., bath, porch, yard, screened porch. Apply 534 8th st. se.

9TH ST. NE., 226—1 room, kitchen, screened porch; modern; reas.

1100 25TH ST. NW.—3 rooms, kitch., bath; screened porch; Frigidaire. Janitor; $40.

1348 EUCLID ST. NW.—The Roanoke Apt. 3 rooms, kitchen and bath; refrigeration; all outside rooms; near 2 car lines; $55. See janitor.

2 ROOMS, kitchenette, dinette, bath; newly decorated; new stove, 4 closets, Murphy bed in living room; $45 and $47.50. 3701 13th st. nw.

1 ROOM, kitchen, dining alcove and bath; Murphy bed; small apartment house adjacent Rock Creek Park. 1860 Clydesdale pl. nw.; see janitor for key; rent, $45 per month.

3 ROOMS, kitchen, bath; electricity, h.-w. h.; $32.50. 2 rms., kitchen and bath, h.-w. h., electricity; $29.50. 141-143 Montgomery ave., Rockville, Md. Phone Rockville 27-J.

1208 MAPLE VIEW PL. SE., Anacostia—5 rooms, screened back porch; oil heat; $45. Key at Lincoln 2501. Geo. S. King.

3510 N. H. Ave. N.W.—Three rooms, kitchen, bath; convenient transportation; reasonable. ADams 9874.

2 DUPONT CIRCLE—Apt. 44, Studio-apt.; one room. Open. $22.50.

1702 SUMMIT PL. N.W.
2 rooms, kitchen, dinette, bath, $45.00 up. FREE GAS, ELEC. REFRIGERATION. Resident Manager. ADams 10480.

1122 8TH S. N.W.
3 rooms and bath $22.50
GEORGE F. HANE, INC.
1422 F st. nw. NAtional 3964.

COOL $42.50 COOL
501 12th Street N.E.
"SEABRIDGE"
2 rooms, kitchen, bath.
807 15th. AMERICAN CO. NA. 8032.

$27.50
1444 W STREET N.W.
1 room, kitchenette (new stove), bath.
807 15th. AMERICAN CO. NA. 8032.

Post Classified Ads—National 4200.

Apartments—Unfurn. 47

Exceptionally Bright, Desirable Apts.
Bachelor 1 room and bath.
1 room, kit., bath, porch.
4 rooms, kit., bath, porch.
EVANSTON, 3427 13th St. NW.

1717 COLUMBIA RD. N.W.
3 rooms, kitchen, bath, porch $55.00
ELECTRIC REFRIGERATION.
Tyler & Rutherford, Inc.
1512 L St. N. W. NAtional 0475

1831 CALIFORNIA ST. N.W.
4 rooms, kit., bath; G. E. refriz.; $50.

1832 BILTMORE ST. N.W.
4 rooms, kitchen and bath.

$35 Newly dec. 3 sunny rooms; a. m. i.; porch, elec. ref., Venetian blinds; everything furn.; reas. 1414 G st. se.

THE ECKINGTON
1834 4TH ST. N.E.
2 and 3 room, kitchen and bath apts.; G. E. refrigerators; convenient to stores, schools and transportation; $36.50 and $30. Apply on premises or call WEst 2044 or North 2357.

2714 QUARRY RD. N.W.
$42.50 ½ sq. west of 16th an Col. rd. 2 rms., kit., bath; free refrig. Attractive location. See janitor.

1801 & 1811 WYOMING AVE. N.W.
Three and four rooms, kitchen and bath, some with porches; refrigeration furnished; near playground, schools, two cars and one bus line within a block; near 18th and Col. rd. Newly decorated. Res. manager.
CO. 0559 or Charles S. Shreve. NA. 2336.

Near 16th and Columbia Rd.
1712 SUMMIT PLACE N.W.
2 rooms, kitchen, bath, electric refrigeration $42.50
DREYFUSS BROTHERS.
1524 K St. N.W. NA. 0583.

1901 COLUMBIA RD. N.W.
The Montello.—2 rms., kit., bath, $52.50; 3 rms., kit., bath, porch, 3 exposures, $80. PO. 5755.

233 KENTUCKY AVE. S.E.
3 rooms and bath. Good condition. Janitor service. Very low rent.
JOHN F. DONOHOE & SONS,
314 Pa. Ave. S.E. Lincoln 0084.

SOUTH HIGHVIEW,
2505 13th St. NW.
3 rooms, kit., bath, porch, Murphy bed. High, cool elevation, overlooking city.

GEORGETOWN, 3306 P ST. N.W.
Apt. 6—2 rooms, kitchen, bath. Gas furnished; electric refrigeration; $47.50. C. H. HILLEGEIST CO., 1621 K nw. NA. 8500.

COPLEY COURTS,
1514 17TH ST. N.W.
Soundproof building, continuous switchboard and elevator service; now available; 2 bedrooms, spacious living-dining room, large kitchen and bath; closets. Corner, 2 rooms, large hall, kitchen and bath. All outside rooms; electricity, refrigeration and gas free; reasonable rentals. Resident manager.

RENTS REDUCED
1440 W ST. N.W.
Newly decorated apartments of 2, 3 and 4 rooms, porches, available. See Resident Manager on premises.
R. V. MARCERON,
613 15th St. N.W. NA. 6588.

ON CAPITOL HILL.
The Davmar—18 9th St. N.E.
2 rooms, kitchen and bath, $45.00. Frigidaire on house current.
See Resident Manager. AT. 5050.

MODERN BLDGS.
OPEN FOR INSPECTION.
TAYLOR, 4027 13TH N.W.
1 rm., Murphy bed, k., b., refrig. $40
1300 TAYLOR ST. N.W.
2 rooms, kit., bath, free refrig. $45
3517 13TH ST. N.W.
2 rooms, kitchen, bath, refrig. $40
TOKIO, 3228 HIATT PL. N.W.
3 rooms, kit., bath, free refrig. $50
3124 14TH ST. N.W.
4 rooms, kitchen, bath, back porch $50
MULLIN, 329 R. I. AVE. N.E.
2 rooms, kit., bath, free refrig. $47.50
ATLANTIC, 1305 10TH ST. N. W.
1 room, kitchen, bath, refrig. $30.00
2 rooms, kitchen, bath, refrig. $40.00
3 rooms, kitchen, bath, refrig. $45.00
HOMESTEAD, 1314 11TH ST. N.W.
2 rooms, kitchen, bath $32.50
4 rooms, kitchen, bath $52.50
SEE JANITORS.
FRANCIS A. BLUNDON CO.
805 H ST. NW.

THE PARKADE
1457 PARK RD. N.W.
1 room, kitchen, dinette and bath ..$42.50
2 rooms, kitchen, dinette and bath ..$57.50
Five-story Elevator Building.
Resident Manager, ADams 0282.

2316 F ST. N.W.
1 room, kitchen and bath $30.00
Three-story Apartment Building.
Convenient downtown location. See Janitor.
PHILIP P. PEYSER & CO.,
1024 Investment Bldg. DI. 3740.

1121 N. H. AVE. N.W.
THE MARCHETA
(Walking Distance of All Government Departments.)
1 room, kitchen, dining alcove and bath $40.00
2 rooms, kitchen, dining alcove and bath ....$50.00 to $55.00
Murphy beds, showers, new kitchen equipment. 24-hour elevator and switchboard service.
RESIDENT MANAGER, REPUBLIC 0630.

736 22ND STREET N.W.
THE FLAGLER.
1 room and bath $28.50
1 room, kitchen and bath, $37.50 and $42.50
24-Hour Elevator and Switchboard Service.
RESIDENT MANAGER, REPUBLIC 0692.
THE MUNSEY TRUST CO.,
REAL ESTATE DEPARTMENT.

THE EARL.
115 E ST. SE.
$35.50 3 rooms, kitchen and bath; newly decorated; near schools, churches. See resident manager or NAtional 9795.

REDUCED RENTALS.
APTS. NEWLY RENOVATED.
Only 2 left out of 8.
$45—Fine front apt., 2 rms., dinette, hall, kit., b., 3 expos.; 1st or 2nd flrs.
$53—Bright cheerful apt., 3 expos., large rms., 2 bedrms., liv. r., foyer, kit., bath. Rent includes refrig., gas, elec., lights; saving $4 mo. Near stores, cars; elevator. Res. mgr., CO. 1005 or CO. 0838.

LOW RENT.
1773 LANIER PL. N.W.—Neat apt. bldg., bright front apt. 2nd floor, 3 rooms, kitchen, bath, screened porch; nice condition; good service; $52.50; see janitor or call WAlnut 8312.

1423 R ST. N.W.
4 rooms, kitchen and bath $60.00
Tyler & Rutherford, Inc.
1512 L St. N.W. NAtional 0475.

1311 11TH ST. N.W.
First floor, 3 rooms and bath; heat, hot water and electricity furnished $34.50
GEORGE F. HANE, INC.,
1422 F st. nw. Nat'l. 3964.

DESIRABLE BRIGHT APTS.
$32.50—1 room, kitchen and bath.
$42.50—3 rooms, kitchen and bath.
LAVENIA 618 F ST. NE.

1626 COLUMBIA ROAD N.W.
"THE CAVENDISH"
Freshly-decorated units with cross-ventilation; parquet floors.
2 rooms, kitchen, bath $50.00
3 rooms, kitchen, bath $62.50
Inspect Day or Night—or Call
The AMERICAN Co.
807 15th St. NA. 8032.

Post Classified Ads—National 4200.

Apartments—Unfurn. 47

4816 NEW HAMPSHIRE AVE. N.W.
3 rooms, kitchen, bath; elec. refs., heat furnished $50.

510 EYE ST. N.W.
Four very large rooms, bath. In excellent condition Overlooking park; reasonable rent. See Janitor.
FRANK S. PHILLIPS, DI. 1411.

1483 NEWTON ST. N.W.
3 rooms, kitchen and bath; front ...$50.00
1 room and bath, bachelor $25.00
GEORGE F. HANE, INC.,
1422 F st. nw. NAtional 3964.

1818 KALORAMA ROAD N.W.
Modern, fireproof building, in quiet st., good location.
3 rooms, kitchen, bath, porch $50.00

1495 NEWTON ST. N.W.
CLARION APT.
Just east of 16th St., near car line, bus, stores, theater.
1 room and bath $27.50
2 rooms, kitchen, bath 42.50
3 rooms, kitchen, bath, porch 50.00
See Janitor.

401 EAST CAPITOL ST.
5 large rooms and bath, all newly redecorated, in good convenient location $50.00
(Entrance and public hall will be redecorated.)
A. S. GARDINER,
1510 K St. N.W. NA. 0334.

1439 NEWTON ST. N.W.
Second floor, 4 rooms, kitchen and bath; electricity furnished; $45.00.
GEORGE F. HANE, INC.,
1422 F st. nw. NAtional 3964.

1317 M ST. N.W.
1 room, kitchen and bath; electric refrigeration $32.50
Tyler & Rutherford, Inc.
1512 L St. N.W. NA. 0475.

1929 16TH ST. N.W.
Apt. 42—Two rooms, kitchen, bath and porch; electric refrigeration; will decorate to suit tenant; $45. C. H. HILLEGEIST CO., 1621 K st. nw. NA. 8500.

COOL! CLEAN!
3501 13TH STREET N.W.
"STRATHMORE."
At the corner of 13th and Monroe. Large, modern apartment building with lovely lobby. Elevator, FREE REFRIGERATION. Near 14th and Park road. Cool, newly modernized units of 2 rooms, kitchen, alcove and bath ....$47.50 Up
Resident Manager, COlumbia 2653.
THE AMERICAN CO.
807 13th St. NA. 8032.

582 NEWCOMB ST. S.E.—2 rooms kitchen, dinette, bath, yard $42.50
1322 12TH ST. N.W.—5 rooms and bath $45.00
LEE D. LATIMER CO.,
733 Investment Bldg. NA. 4146.

THE CAVALIER,
3500 14th St. N.W. COlumbia 3600.
A delightful apartment with southwesterly exposure, that is cool in summer, 2 bedrooms, living room, dining room, kitchen and bath with built-in tub and shower. Large foyer. Plenty of closets. In excellent condition. Frigidaire on house current. 24-hour elevator and switchboard service. Call our rental manager for further particulars.

$45 1809 BELMONT RD.
2 rooms, kitchen and bath; very conveniently located; excellent condition. Electric refrigeration.
National Mortgage & Inv. Corp.
NA. 5833. 1312 N. Y. Ave.

1124 10TH ST. N.W.
1 room, kitchen and bath $37.50
Gas, Electricity and Refrigeration Included. Elevator.
H. G. SMITHY CO.,
811 15th St. N.W. NA. 5903.

1466 COLUMBIA ROAD N.W.
(½ block from 18th & Columbia Rd.)
1 room, kitchen and bath (Murphy bed), $40.00.
2 rooms, kitchen, bath and foyer, $50.00. Electric refrigeration on house current.
SEE JANITOR ON PREMISES.
GOSS REALTY CO.
1405 Eye St. N.W. NA. 1353.

1756 COLUMBIA RD. N.W.
(1 Block N. of 18th and Col. Rd. N.W.)
A clean and attractive modern bldg.; newly decorated apt. consisting of step-down living room, bedroom, kitchen alcove, bath and hall; Venetian blinds, ventilator door, electric refrigeration; $40; key 1st floor store.
WAGGAMAN-BRAWNER
1700 Eye St. N.W. ME. 3860

DUPLEX APTS.
5406 3rd st. nw., Apt. 1—2 rooms, dinette, kitchen, bath and porch; $42.50. Near 3 bus lines.
L. T. GRAVATTE,
729 15th St. Realtor. NAt. 0753.

REDUCED RENTALS
THE WINSTON
3145 Mt. Pleasant St. N.W.
5 rooms, bath and porch
ONLY
$57.50 to $60.00
Including Refrigeration
Randall H. Hagner & Co.
Incorporated
1321 Conn. Ave. DEcatur 3600

Falkland
A Distinctive New Development of Modern Apartments
On 16th St. N.W.
Just Across the District Line
A Country Environment With Through Bus Service.
300 feet elevation over downtown Washington. Apartments with 3 exposures where you can enjoy the beauties of nature, sunshine and fresh air.
Living Room, Bedroom, Dining Alcove, Kitchen and Bath
$50.00 to $59.00
Living Room, Two Bedrooms, Dining Alcove, Kitchen and Bath
$60.00 to $67.00
Living Room, Two Bedrooms, Dining Room, Kitchen and Bath
$69.00 to $75.00
Living Room, Bedroom, Kitchen and Bath.
$50.00 to $52.00
Living Room, Two Bedrooms, Kitchen, Bath and Porch
$58.00 to $64.00
Living Room, Bedroom, Dining Room, Kitchen and Bath
$63.50 to $65.00
8305 Sixteenth St. Shepherd 4537

Post Classified Ads—National 4200

Apartments—Unfurn. 47

4710 41ST ST. N.W.
Apt. 2—Living room, bedroom, dinette, kitchenette and bath, $55.
A. D. CRUMBAUGH (Realtor). CL. 1-3-5-4

VERNON HALL,
1210 12th ST. N.W.
$37.50.
Downtown modern bldg. Living room, kitchen, dinette, bath with built-in tub and shower, Murphy bed and large dressing room, modern fixtures and cabinets. Electrolux refrigeration; Venetian blinds. Janitor on premises.
R. MARBURY STAMP & CO.,
212 Southern Bldg. DIst. 8157.

1105 FLOWER AVE.
TAKOMA PARK, MARYLAND.
4 rooms, kit., bath, garage $57.50
3 rooms, kit., bath, garage $47.50
See manager, Apt. A. or DIXIE Realty Co., Agents. 1417 L st. nw. NA. 5880.

1830 R ST. N.W.
2 rooms, kitchen, bath with shower ..$52.50
1860 CALIFORNIA ST. N.W.
3 rooms, kitchen, bath and porch $55
906 BALTIMORE BLVD.
4 rooms, kitchen and bath $47.50
1929 FIRST ST. N.W.
2 rooms, kitchen and bath $42.50
1208 EVARTS ST. N.E.
2 rooms, kitchen with bath $40
UNION INVESTMENT CO.
207 Machinist Bldg. NA. 5536.

1483 NEWTON ST. N.W.
3 rooms, kitchen and bath; front ..$50.00
1 room and bath; bachelor $25.00
GEORGE F. HANE, INC.
1422 F St. N.W. NAtional 3964.

14 ST. N.W. CLIFTON
ON THIS CORNER
An apartment home offering convenience of location, large, modernized rooms; 24-hour elevator and switchboard service, at modest rentals. For example:
2 rms., kitchen and bath ....$47.50 Up
See Resident Manager or Call
H. L. RUST CO.
1001 15th Street N.W.
National 8100
Clifton Terrace

COLORED—1111 LAMONT ST. N.W.—1 bedroom, living room, dinette, kitchen and bath. See janitor or WM. H. SAUNDERS CO., INC. 1519 K St. N.W. DIstrict 1015.

1621 12TH ST. NW.
COLORED.
2 rooms, kitchen and bath, $28.50.
GEORGE F. HANE, INC.
1422 F St. NW. NAtl. 3964.

Stores—Rent 53

SE. Cor. 5th and K sts. n.w.—Large corner store. Opposite new Center Market. Apply PENN REALTY CORP. 474 K St. n.w. MEtro. 1283.

Houses—Furnished 54

CHEVY CHASE, MD. (6806 Meadow Lane)—Lovely stone house; 4 bedrooms, 2 baths; maid's room and lavatory; porch; open terrace; completely furnished in good taste; beautiful grounds and trees. Excellent maid available. June 15 to Sept. 1. Very attractively priced. WI. 5804.

FOXHALL VILLAGE—For summer. Unusually attractive cool home, insulated; 3 bedrooms, 1½ baths, 2 screened porches; maid's rm. with bath. EM. 6523.

MASS. AVE. (Sheridan Circle)—Overlooking R. C. Drive; porch, garden; delightful cool; summer; reas. NO. 0653.

MT. PLEASANT, near Rock Creek Park—6 rooms, 2 baths, sleeping porch, garage. Completely furnished. COl. 4959-W.

NEWARK ST. N.W., 2945. Near Conn.—4 bedrooms; oil burner; 4 months or longer; immed. occup.; $100. EM. 2710.

NORTH WOODSIDE, MD. Comf. 5-room bungalow, slpg. porch, large yard, shaded trees; cool, desir. community; avail. July 1 to Sept. 15; $75 mo.; refs. Sil. Spr. 4-J.

OLD GEORGETOWN—6 rooms, 3 baths, terrace, garden. NOrth 1526.

SUMMER—Bethesda, Greenwich Forest. Delightfully cool 7-room house; 3 baths, maid's room and bath; complete electric equip.; recreation room; pool table; combination radio; piano; screened east porch; fine shade trees. WIsc. 5750.

22 HICKORY AVE., Takoma Park, Md.—7-room detached house; garage.

DELIGHTFULLY COOL
Completely furnished. 4 master bedrooms, 3 baths, sleeping porch; also large porch off living room; nice lawn; June 15 to Sept. 15. Phone EM. 7289.

DELIGHTFULLY COOL
Beautifully and completely furnished for comfortable living and entertaining; 5 master bedrooms, 3 baths, servants' quarters; 3-car garage; terrace; garden, large lawns; high, quiet; maid and yardman available if desired. June to October. AD. 0201. 2900 Cathedral Ave.

Houses—Unfurnished 56

CHEVY CHASE, D. C.—6 rms., b., brick to 11 rms., 3 b. $85 to $110 mo. Also nearby Va.—5 rms., b. semi-detached, $45. Nearby Md.—4 rms., b., $35. 6 rms., b. large lot, $60 Fulton R. Gordon, 1427 Eye st nw., Room 201. DI. 5230.

CHEVY CHASE, MD., just w. of Wisc. ave. 4621 Morgan drive. Det. cottage-type house; 5 rms., tiled bath, fireplace, large yard, built-in garage. $65. ADams 8880. Week days, NA. 8882.

HILL-TOP HOUSE on 100-acre estate, 7 min. District line; 6 bedrooms, 3 baths, servants' quarters; summer months. Phone SH. 4064.

HYATTS.—Semidet., 4 or 5 rms., 2 porches; oil heat furnished; reas. GR. 1110.

KENILWORTH, 3113 Quarles St. N.E.—Six rooms and bath. Fenced yard. Apply PENN REALTY CORP. 474 K st. nw. MEtro. 1283.

KENILWORTH, 1622 Eastern Ave. N.E.—Six rooms and bath. Just vacated and redecorated. Apply GREATER BEAVER HEIGHTS REALTY CORP., 474 K st. nw. MEtro. 1283.

OPEN DAILY, by owner, 2 to 7 p. m. 5412 30th place, Chevy Chase, D. C., near Military rd., 6 rms., b., brick, being reconditioned; $85. Also nearby, 6 rms., b., brick, $90; and 11 rms., 3 b., brick; $100.

OVERLOOKING Rock Creek Park, 3127 Adams Mill rd.—Newly decorated six rooms, 3 bath house, 3 bedrooms, 2 sleeping porches; oil heat; $80 month. Call owner, NA. 8418 until 4 p. m.; after 4 and Sundays, PO. 4381.

14TH ST. TERRACE.—Detached 8 rms., 2 baths; maid's rm., and bath; finished attic; oil heat; 2-car gar. 1351 Ingraham st. nw. NAtional 1040 or WIs. 4504.

11-ROOM suburban resid. D. C. city improvements; nice grounds, gar., oil heat; be seen to appreciate. Owner, GE. 1855.

7TH ST. NW., 4928—6 rms., a. m. i.; new condition. Special rent adult family. Immediate occupancy. Newman, Hyattsville 728-J.

1344 OAK ST. NW., available May 31. Owner at 1338 Oak st. Reasonable. 6 rooms, bath, yard, hot-air; no garage.

1833 NEWTON ST. N.W.
Adjacent to Rock Creek Park. 6-room brick; h.-w. h., two inclosed porches, garage, in splendid condition. Open daily.
FIDELITY MORTGAGE INVESTMENT CO
1105 E St. N.W. NA. 2431.

$55—YOUR CHOICE—$55.
729 Madison st. nw., 6 rooms, garage.
5105 7th st. nw., 5 rooms, 3 porches.
320 Longfellow st. nw., 6 rooms, garage.
WASHINGTON REALTY CO. GE. 3300.

CHEVY CHASE, D.C.,
6136 31ST ST. N.W.
Det. 8 rms., 2 baths; oil burner; new house condition. Lot 90x126. Very reasonable rental. OPEN.
WM. M. THROCKMORTON,
Invest. Bldg. REALTOR. DI. 6092

929 N. H. AVE. N.W.
2-story and basement brick, 8 rooms and 2 baths; hot-water heat; oil burner; upper floors equipped with sinks and gas stoves—suitable for light housekeeping. Rent, $70.
GEORGE F. HANE, INC.,
1422 F st. nw. NAtl. 3964.

1838 KENYON ST. N.W.
Two blocks west of Mt. Pleasant st. Row brick colonial; 8 rooms, 2 baths, 2 enclosed rear porches, front porch, maid's room and lavatory in basement. New Standard oil burning unit; detached brick garage. House newly papered and painted, inside and out. $77.50.
J. A. McKEEVER CO., INC.
1626 K St. N.W. District 9706.

Continued on Following Page.

To Rent or Sell Waterfront Property—Use a Post Want Ad

Post Classified Ads—National 4200.

Houses—Unfurnished 56

Continued From Preceding Page.

2 BATHS; 2 KITCHENS
30 S ST. N.W.
Arranged for 2 fam. Auto. heat. 2 gar. 2 porches. $65. Dreyfuss Bros., 1524 K st. nw. NA. 0583.

2617 13th N.W.—9 rms., 2 b., gar....$75
2812 7th St. N.W.—6 r., bath, a.m.i....$65
1413 Perry Pl.—6 r., b., a.m.i.........$65
418 Kentucky Ave. S.E.—6 r., b., gar...$55
L. T. GRAVATTE,
729 15th St. Realtor. NAtl. 0753.

1417 Whittier St. N.W. $90
JUST OFF 16TH ST.
4 bedrooms. 2 baths; also maid's room and bath. Built-in garage.
National Mortgage & Inv. Corp., NA. 5833. 1312 N. Y. Ave.

Houses—Rent or Sale 57

TAKOMA PARK—Nicely decorated; 5-room bungalow with fireplace; sale, $5,750 and rent $50. SH. 3444; evenings, SH. 2899.

17TH ST. NE., 1223—Attractive house, 6 rms., bath, upper and lower rear porches. yd.; h.-w. h. Mod. rent, or will sell; easy terms. Owner, NA. 3453; eves., SH. 4167.

Suburban—Rent 58

ALEXANDRIA VA.—Near Bellehaven, Colonial type home, 6 rooms, with bath and shower; full basement; built-in garage, screened porch; h.-w. h.; large living room and fireplace; $57.50 per month. Call Alexandria 972-W-1.

ARLINGTON—4-bedrm. house; garden, shade; 10c bus; stores; $70. WA. 6959.

EDGEMOOR, MD.—Delightful furnished colonial home; spacious ground and fine old shade trees; 5 bedrooms, 2 baths; June through October; reasonable rental; references. WIs. 2535.

HOME—BUSINESS OR OFFICE.
7 rm., 4 bedrm. house; oil heat; COMMERCIAL ZONE; conduct business, live here; good location TEA ROOM; near Colonial Village, Clarn., Va. McCLAINE, 2100 Wilson blvd. WAlnut 9292.

Great Falls road, 7 miles from Virginia end Chain Bridge, six large, sunny rooms, kitchen, bath, large porch; h.-w. h., electricity, shady yard and space for garden; $65 month.
HERMAN E. GASCH & SON.
1420 K St. N. W. NA. 1254.

102 RUCKER PL., ROSEMONT, Alex., Va. 7-room house; 5 rms. and bath first floor; 2 rms. and lavatory second floor; insulated, oil heat, large yard and garage; close to school; rent, $75. ALex. 1615. Apply 501 N. View terrace.

110 OAK ST., West Falls Church, Va.—Entire 2d floor, country home, 5 rms., porch, priv. ent., gar., lovely garden; use of vegetable plot if desired.; h. and h.-w. furn.; nr. bus. Falls Church 381.

Shore-Waterfront—Rent 61

BAY RIDGE, MD., Wainwright ave.—6 rms., kit., bath, large porch, garage; G. E. refrig., hot and cold water. By month or season. GE. 7673.

TWO large furnished bungalows, south shore, Magothy River, near Annapolis; excellent beach. Address C. A. Masson, 305 Stewart Bldg., Baltimore, Md. Phone Plaza 0911.

Wanted-to-Rent 62

UNFURNISHED apartment, two rooms, bath and kitchenette; suitable for housekeeping for 2 adults; private family or apt. house; reasonable. Box 21, Washington Post.

LIST YOUR LOTS WITH US FOR SALE.
MURRAY CO.
1406 G St. N.W. NAtional 7772.

Sale Business Property 64

FIRST COMMERCIAL.
2 lots, 24x114 ft., each to alley, on 20th st. nw., bet. M and N sts. One lot improved by an 11-room and 2-bath brick home; h.-w. h.; large garage on rear of both lots. Can sell either or both at a right price. Call Mr. Porter, NA. 4750.

Sale Houses 66

ARLINGTON, VA.—Williamsburg Colonial bungalow; open fireplace, Venetian blinds, fully tiled bath, recreational basement; $5,650; 10% down; $37.50 month. Others from $3,500 up. J. N. Davis, Walnut 7317.

ARMY officer transferred, will sacrifice large equity for $1,500 above present trust running until paid. Chevy Chase, D. C., delightful section; 8 spacious rooms, 2 baths, fine condition; oil heat, garage, large trees, 50-foot lot; bus at corner. Call for appointment or more information. GEO. E. DIEFFENBACH, NA. 8850. Evenings, EM. 4117.

BARGAIN—10 rooms, 3 baths. Ideal rooming or apts. (Bath on each floor). Open today 2 to 5 only. 1466 Clifton st. nw. Why pay rent? Act now. Easy terms. Your opportunity! Call MR. BAILEY, ADams 4786.

AMERICAN UNIVERSITY Park neighborhood; delightful, new, air-conditioned brick of 6 rooms and bath; 3 large bedrooms, each large enough to accommodate double bed; plank oak floors downstairs; screened porch overlooking rolling landscape; insulated; slate roof; attached garage. In new-home community, near transportation and schools; $8,950. F. H. A. financing if desired.
5002 NEWPORT AVE.
OPEN SUNDAY, 2 TO 6 P. M., OR BY APPOINTMENT. To reach: Out Wis. ave., bear left on River rd. to Newport ave.
GEORGE E. DIEFFENBACH,
NAtl. 8850. Sun. or Eves., EMerson 4117.

NEAR CAPITOL—New; Mt. Dome; nice elevation; near Pa. ave. D. C.; 2 baths (bath on each floor); automatic heat; cement porch; recreation room; modern to the minute; nice lot; garage. Few minutes to downtown; $9,250; easy terms. Call now. MR. BAILEY. ADams 4786.

SEMI DETACHED BRICK, near Western High School; 6 rms., 1½ baths, recreation room; 3 fireplaces, gas heat and refrig. Price, $7,250. Call CL. 9060.

$11,750—CENTER HALL, CORNER.
Only about 12 minutes to city, but near Massachusetts Ave. Heights. House is practically new, has a beautiful, large living room with open fireplace, first-floor lavatory, large dining room, solarium, big kitchen and breakfast room. 4 unusually large bedrooms, finished third floor, tremendous recreation room finished like living room with open fireplace; 2-car built-in garage; automatic heat; near schools, churches and bus. A hard value to duplicate. Evenings, call Mr. Poston, CLev. 1912.
FRANK S. PHILLIPS, DIST. 1411.

TAKOMA PARK, MARYLAND.
11 and 13 Jefferson ave., just off Carroll; 2 homes, ¾ acre of ground; 5 rooms each; elec., water, sewer. Owner will sacrifice BOTH for $4,500. POt. 0879.

ROCK CREEK PARK
Is Your Front Yard

1853 Irving St. N.W.
A lovely home containing 4 large bedrooms, 2 enclosed porches; in one of the city's finest residential sections, overlooking Rock Creek Park; in perfect condition. The bargain price of this house makes it an outstanding value as a home or investment. Can be converted into 3 large apts. Built by Kennedy and considered one of the finest houses in the city. Open today.
WM. H. SAUNDERS CO., INC.
DI. 1015 1519 K St. N.W.

Post Classified Ads—National 4200.

Sale Houses 66

REDUCED TO $5,350.
Open Sunday.
720 Somerset pl. nw.—Semi-detached brick, 6 rms., bath, h.-w. h.; excellent condition; built-in garage. Call Mr. Thompson, RAndolph 3762 or
ROBERT L. McKEEVER CO.,
SHOREHAM BLDG. NATL. 4750.

TWO FAMILY HOUSE
OPEN MONDAY 11 TO 6.
841 Longfellow St. N.W.
Live on first floor and rent second to pay your expenses for this newly conditioned tapestry brick. 6 large rooms, 2 screened porches, 2-car garage, a large back yard. Priced very low at $6,750. Small cash, balance like rent.
LEO M. BERNSTEIN & CO. ME. 5400.

$7,500.
Brick stucco. Semi-detached 7-room house bordering Nebraska ave. 2 minutes walk from Woodrow Wilson High School. One-half minute walk from bus stop. Call CLeveland 2392 after p. m. or write G. R. Payne, 4443 Wisconsin avenue northwest.

MUST BE SOLD TODAY.
OPEN 11 TO 6. 5222 5TH ST. N.W.
Only $5,650. Modern tapestry Dunnigan brick. Large rooms, tile bath. h.-w. h., 3 porches. Frigidaire and garage. Newly decorated. Terms to suit. ACT NOW!
LEO M. BERNSTEIN & CO. ME. 5400.

New Brick Bungalows
$7,750 and $7,950.
5 rooms, tile bath, gas heat, full cellar, detached garages.
4614 HARLING LANE.
OPEN DAILY 'TIL 9 P.M.
Drive out Wisconsin Ave. or over East-West Highway to Bank of Bethesda, bear right 1 block past the new Boro Theatre, then turn right on Chase Ave. for 1 block, turn right again, 1 block to Harling Lane.
R. A. HUMPHRIES,
808 No. Capitol. Realtor. NA. 6732.

OPEN MON. 11 TO 6
223 SHERIDAN ST. N.W.
Your opportunity to own a beautiful det. 4-bedroom house on lot 50x150. Completely redecorated. New kitchen equipment with refrigerator, built-in tub and shower, 3 porches and det. garage. Opposite Takoma Recreational Center. Imagine, only $8,450. Terms will be arranged. Don't miss this.
LEO M. BERNSTEIN & CO. ME. 5400.

LINCOLN PARK—$5,250.
Just Off 14th and Massachusetts Ave. S.E.
Modern 2-story and cellar brick; 6 rooms, bath, hot-water heat, electricity, deep lot. Will make an attractive home or investment.
L. T. GRAVATTE,
729 15th St. Realtor. NA. 0753.
Holidays, GEorgia 4987.

OPEN $8,950 OPEN
JUST ABOVE WASHINGTON CATHEDRAL
EAST OF WISCONSIN AVENUE.
On a quiet street in this convenient residential neighborhood. Semi-detached brick home with four spacious bedrooms and tile bath. Open fireplace in living room, beam-ceilinged dining room, cheery sunroom, pantry and modern kitchen on first floor. Basement lavatory; oil heat; built-in garage. Transportation close at hand; schools and stores nearby.
3626 NORTON PLACE NW.
To reach: North on Wisconsin ave. 4 blocks past Macomb st., right to property.
THE AMERICAN CO.
807 15th St. NA. 8032.
Evenings and Sunday, CLeve. 3621.

NEW LOW PRICED HOMES
Detached, 6 rooms—$6,500 to $7,750
HARRY WARDMAN, INC.
DIstrict 3830. 1512 K St. N.W.

NEW BRICK BUNGALOW
In the Heart of Silver Spring
$6,750
New F. H. A. Financing
$750 CASH
$50.50 PER MONTH
Including Taxes and Insurance
- 5 large rooms.
- Full bright cellar.
- Attic space for 2 large rooms and hall.
- Large porch.
- Convenient to schools, stores, churches and transportation.

709 GIST AVE.
Silver Spring
Open Until 8 P. M.
Springlawn, Inc.
Hugh Warren, Pres.
Call Shepherd 1311

W. C. & A. N. MILLER
Present
A Group of
7 New Detached Homes
Exhibit Home
4208 45th St. N.W.
ON TERMS
TO ACCOMMODATE THOSE NOW RENTING APARTMENTS OR HOUSES!
Three, Four and Five Bedrooms
$10,950 to $13,950

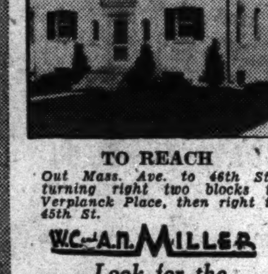

TO REACH
Out Mass. Ave. to 46th St., turning right two blocks to Verplanck Place, then right to 45th St.
W.C.-A.N. MILLER
Look for the Miller-Built Arrow
1119 17th St. N.W. DI. 4464

Sale Suburban 70

ALPINE
(AT ANNANDALE)
THE SUBDIVISION WITH A PERSONALITY AND FOR A CONCRETE PURPOSE.
Home Sites—$250 Up
YOU FIX THE TERMS
NOTE THESE FEATURES
Concrete roads, local and long distance buses; electricity, telephone, modern schools; convenient; strictly white community; about 10 miles or 20 minutes from downtown Washington; now developing 85 acres; planned especially for those with moderate income; special prices during development.
TO INSPECT: Cross Memorial Bridge to Arlington wall, left 1 mile to Columbia pike and the only traffic light; right on Col. pike 7.3 miles to property on left (name not yet up).
MARTIN T. WEBB & SON
ANNANDALE, VA.

APPLE MARY By Martha Orr

Post Classified Ads—National 4200.

Sale Houses 66

STUDIO HOME, $8,500.
OPEN—238 EMERSON ST. N.W.
Step-down living room, oil burner, recreation room, Hollywood bath; garage; lily pond; $750 cash.
SAM ROSEY. ADAMS 2700.

OPEN MON. 11 TO 6
See 5519 Kansas Ave. N.W.
You can own this English-type house containing 6 bright, large rooms, 3 porches, built-in tub and shower, refrigerator and garage. Entirely in new-house condition for only $6,950 with small cash payment. Balance like rent. See today.
LEO M. BERNSTEIN & CO. ME. 5400.

Open Sun. & Mon., 11 to 6.
See 5519 Kansas Ave. N.W.
You can own this English type house containing 6 bright large rooms, 3 porches, built-in tub and shower, refrigerator and garage. Entirely in new house condition for only $6,950 with small cash payment. Balance like rent. See today.
LEO M. BERNSTEIN & CO. ME. 5400.

CHEVY CHASE, MD.

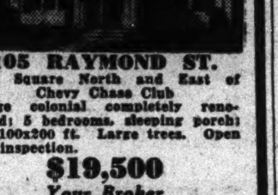

105 RAYMOND ST.
One Square North and East of Chevy Chase Club
Large colonial completely renovized; 5 bedrooms, sleeping porch; lot 100x200 ft. Large trees. Open for inspection.
$19,500
Your Broker
or NAt. 1280—WIs. 3184

Inspect Today
7605 16th St. N.W.
Priced for Quick Sale
$16,500
★ New detached brick, center hall, large living room, den, enclosed porch, first floor lavatory, four large bedrooms, two baths, third floor—2 bedrooms and bath; oil heat, electric refrigeration, two-car brick garage. Insulated, screened and weatherstripped. Lot 50x149. 45 feet extra parking.
★ Cut out this ad and inspect Saturday, Sunday or Monday. Open and lighted.
Open and Lighted Until 8 P. M.
HOWENSTEIN REALTY Corp.
1418 H St. N. W. DI. 7877

COLORED—Corner house; overlooking Reservoir; 6 rooms, bath; h.-w. h.; elec.; gar.; $7,950; terms arranged. DE. 1160.

Sale or Exchange 68

DETACHED center hall brick; 6 rms., bath; Chevy Chase, D. C., near Connecticut ave.; will accept small property and part cash for equity; also corner, large lot; 6 rms., bath; Riverdale, Md.; same basis. Fulton R. Gordon, 1427 Eye st. nw. DIs. 5230.

TRADE—Country, investment specialists since 1896. State what you have and wish. N. E. RYON CO., 1216 N. Y. ave. 3418 14th. 2203 Wilson blvd.

Sale Lots 69

BEAUTIFUL new building sites; restricted; ¼ to 1 acre; some wooded; clear stream in the rear; city water and electric; improved streets; Fairfax County; streets to be paved. Buy now before advance in prices. Terms, 10% cash and balance monthly.
T. P. JOHNSON.
West Falls Church. Falls Church 735.

BEAUTIFUL residential lot; Woodridge, on Brentwood rd.; well under 20c square foot. DI. 4466. Ext. 24.

OWNER SACRIFICE 3 LOTS FOR $1,250. Just off Penn. ave. se., facing Branch ave. 912 G st. se. AT. 2992-J.

WEST CHEVY CHASE, 5,500 sq. ft., 41-ft. frontage; sewer, water; $800. EM. 9540.

LIST YOUR LOTS WITH US FOR SALE.
MURRAY CO.,
1406 G St. N.W. NAtional 7772.

Suburban Lots 69A

NEAR MOUNT VERNON—Woodland park; ½ acre up waterfront lots; all wooded; 25 min. D. C. on hard road; boating and fishing, nature lovers paradise; $400 up, $25 down, $10 month. Discount for cash. Call Mr Gibbs. ALexandria 2616.

S. E.—DRIVE OUT PA. AVE. and Marlboro Rd. to District Heights, Md., see sign on left; only 6 miles from Capitol; 50 ft. lot on F St. opposite No. 113. $300 cash; corner $350. Also 50 ft. next to 460 Wash. Blvd., $400 cash, including terms. Sewer and water in tract. Call at office next to Sanitary Store on Marlboro Pike afternoons or AT. 8346.

Sale Suburban 70

ADVERTISING is a joy to us, when we can tell our prospects about two such outstanding home bargains as these Virginia Highland "steals." Foreclosures make it necessary to sacrifice an attractive 5-room home with an extra lot for $5,650, and a cozy bungalow with oil heat and 5 nice rooms for only $5,550. You should see 'em . . . come over today to the Oakcrest Office of J. LEE PRICE, 2303 S. Arlington Ridge road, Oakcrest, Va. Ridge 272.

Post Classified Ads—National 4200.

Sale Suburban 70

ARLINGTON—Lovely new 6-room brick built-in garage; h.-w. h.; choice location; $6,950; $400 down, $50 month. RALPH GRAIN, 4399 Lee Highway. WA. 6959.

ARLINGTON—New 6-room brick bungalow de luxe kitchen and bath; recreational basement, fully screened, landscaped lot; garage; open nights and lighted. 3 blocks to Clarendon shopping center. $5,600; easy terms.
C. B. YEATMAN.
818 N. Fillmore St. Arl., Va. WA. 7771.

ARLINGTON — $4,150; modern 8-room house, large lot; 10c bus; $350 down, balance like rent. CRAIN. WA. 6959.

FAIRFAX—6-rm. modern; new h.-w. furnace; ½ acre; open fireplace; scn. pches. $4,950. Gladys Winfield, Fairfax 190-J.

IN OLD ALEXANDRIA—Restored Colonial, 7 rooms and bath; 1 block off Washington st.; $6,500. ALex. 1772; eves., 3937.

NEAR Univ., Md.—New 5-room and tile bath Normandie bungalow; thoroughly modern in every respect; large wooded landscaped lot; $6,250. Terms. Other lower priced homes. T. RAYMOND BURCH, Berwyn 83 or 24-M.

NEARBY MD.—Sacrifice, $4,950. 4-room brick bungalow, full basement, attic arranged for 2 bedrooms. Small down payment, $40 mo. H. W. HEATH, days Hyattsville 734, evenings LI. 4342-W.

NEW 4-ROOM BUNGALOW on 1 acre, 9½ miles from Washington; complete with city electricity, furnace, finished floors; room for bath and nice basement. One block off concrete road. Price, $3,150; $300 cash, balance $32.50 per month. See MASON HIRST, Annandale, Va., at the end of Columbia pike. Phone Alexandria 869-J-1. Closed Sundays.

NEW Colonial frame semibungalow; 6 rms., heated, attached garage; h.-w. h., bath, full basement; lot 100x200. Lawn seeded. Located at Temple Hills, Md.; $5,500; $500 down, $45 month. Apply Pyles Service Sta., on Route 5, Silver Hill, Md., or phone LOcust 106.

NEW 5-room bungalow, hardwood floors, hot-water heat, tile bath, large wooded lot; nearby Md. Price, $3,750; low down payment; terms. GReenwood 3331-W.

VA., 14 MILES D. C., 6 acres, 8 rooms, bath, frame; furnace heat, electricity, sewer, water; nice shade; orchard; berries, fertile soil; price $7,650. Would trade for house in Arlington County equal value or less. J. A. BAKER & CO., 1112 N. Irving st., Clarendon, Va. WAlnut 7280.

VERY attractive home and grounds of three acres with stream; beautiful shrubbery; large oak trees; old-fashioned 7-room house in perfect shape with electricity and bath. On State road, 45 minutes of Washington. Bargain at $6,500. Reasonable terms. Will co-operate with agents. Immediate possession. Has to be seen to be appreciated. Shown by appointment. Phone 38. Buell Farm Agency, Herndon, Fairfax Co., Va.

4 ACRES, 1 mile from District line; 5-rm. house; high elevation with beautiful view over surrounding country; several large shade trees on lawn; small stream; $6,000. Terms. The land alone worth more. Office closed Decoration Day.
THE MARYLAND REALTY.
915 Tenth Street N.W. NAtional 8095.

$100 CASH, $40 MONTHLY
LARGE 5-room California bungalow; hot-water heat; full basement; nearby Md. Phone GReenwood 3734.

VIRGINIA BUNGALOW
$500 DOWN—$38 MONTH.
Oil heat, screened porch, large living room with fireplace; full-sized basement and attic large enough for extra bedroom; 1 block from Lee highway bus and grade school.
JAMES M. DOYLE,
5015 North Wash. Blvd. WA. 9091.

ARLINGTON, VA.
$5,800.
New brick bungalow, 5 rooms and bath with modern equipped kitchen and hot-water heat on landscaped lot; conveniently located to everything.
DICK BASSETT. WAlnut 8627.

4 BEDROOMS—3 BATHS
Maid's room with bath. You certainly must see this house this long week-end. Center hall, large living room opening onto beautiful screened porches side and rear. Master bedroom with indirect lighting fixtures in balcony. 3 lovely extra bedrooms, ample closet space, finished recreation room, beautifully tinted; modern oil heating plant. This beautiful house placed in a setting of age old trees, built to sell for $15,000. Returned to mortgagor who offers this exceptional bargain at $11,750 on specially attractive terms to the right people. Shown by appointment only. Ready this week-end.
JAMES M. DOYLE,
5015 N. Wash. Blvd. WA. 9091.

Sale Acreage 72

$245,000 first deed of trust note secured on large acreage tract, ½ mile from District line; 50% discount for cash only. Box 42, Washington Post.

Sale—Farms, Land 73

15 SMALL FARMS, near Marlboro, will be sold at auction June 10. Phone NAt. 2620 for details.

$25 DOWN, 12½ acres wooded land on State road, 19 miles D. C., electricity; $650. NAtional 3753.

$10,000—330 acres, Montgomery County; good land, mostly level. Six-room house, good barn and corn house; tenant house. Macadam rd. Terms.
R. D. LILLIE CO.
264 Carroll St., Takoma Park. GE. 3301.

WATER-FRONT FARM with Colonial brick home, built 1740, on a bluff, with panoramic view of river, shore and forest. The house has 11 rooms, high ceilings, 4 fireplaces, center hall and other characteristic features; large barn; 312 acres with full riparian rights. This historic estate is 21 miles from Washington over fine roads. Price, $30,000; $5,000 down. See MASON HIRST, Annandale, Va., at the end of Columbia pike. ALexandria 869-J-1. Closed Sundays.

237 ACRES—$3,500.
In Fairfax County, on all-year road; elec. nearby; 17 miles from Washington; no buildings; $1,000 cash. MARTIN T. WEBB & SON, Room 102, 416 5th st. nw. or at Annandale, Va., Sundays and evenings.

5c
PER SQUARE FOOT
Without question this is the lowest-priced land of its kind near Washington; adjoining Rock Creek Park, near the East - West Highway. Beautifully wooded streams.
TERMS IF DESIRED.
COME OUT TODAY
ROBERT E. LATIMER
7733 Alaska Ave. GE. 1270
'Til 9 P. M.

Sale—Shores, Waterfront 74

BARGAIN beach cottage on waterfront North Beach; 7 rooms, bath, electric; lovely porches. Will include furniture; will consider trade. Call NAtional 0714.

COBB ISLAND—A bargain for quick sale, $2,500; 9-room house facing Potomac; suitable club or large family. A. J. Norris, end of bridge, Cobb Island, Md.

Post Classified Ads—National 4200.

Sale—Shores, Waterfront 74

$100 DOWN, 7-acre tracts, 260 feet high frontage on mile-wide estuary Potomac River. 47 miles D. C.; $650. J. R. Gibbons, Barr Bldg. NAt. 3753.

LARGE HOUSE with all modern improvements; 3 acres of land on good body of water; excellent boat harbor; good fishing and bathing. Make us an offer. Office closed Decoration Day.
THE MARYLAND REALTY.
915 Tenth Street N.W. NAtl. 8095.

THREE-ROOM bungalow on salt water, 27 miles from Washington; bathing, boating, fishing, clubhouse, stores; house deliveries of groceries and ice; free school bus. Total price, including 2 lots, $325. Easy terms. Box 412, Washington Post.

$3,200—Beautiful shore cottage, 4 rooms and porch, all modern conveniences, furn. included; at Sylvan Shores, Md., on South River. Cash or terms. CO. 4392.

LOTS and cottages for sale. Walter M. Bauman, No. 1 Thomas Circle, NA. 6229.

COVE POINT BEACH.
Two new efficiency cottages for sale. Completely finished and ready to move into. Easy terms. Drive down and look 'em over. Title clear. Agent on premises.

A Perfect Setting for a Restful Summer
Big Lots 50x150 $98.00 UP Easy Terms
As Low as 10% Down

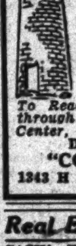

COVE POINT BEACH
On Paved State Highway, No MUD—No NETTLES—NOT an Amusement Park.
The Modest Price asked for a Choice Lot in this desirable restricted community is increasing its popularity. White Sandy Beach sloping into deep water. Visit this beautiful place, then let us talk it over. Title guaranteed clear.
To Reach: Drive out Pa. Ave. S.E., through Upper Marlboro to Wells Center, right on Route 416 to Beach.
Drive Out Today or Call
"COVE POINT BEACH"
1343 H St. N.W. Room 410 ME. 3683

Real Estate Wanted 76

CASH! HOUSES. WHITE INVESTMENTS. Old or new. D. C. only. E. W. BAILEY, ADams 4786. Mail 1435 Meridian pl. nw.

LIST YOUR PROPERTY WITH
LOUIS P. SHOEMAKER.
1719 K ST. N.W. NA. 1166.

LIST YOUR PROPERTY WITH
BOSS & PHELPS
1417 K ST. N.W. NA. 9300.

Business Opportunities 77

Before buying be sure to inspect these bargains in paying rooming and boarding houses; no obligation. IT PAYS.
15th & R. I. Ave. 12 rooms nicely furnished and excellent income; a wonderful rental location. Price, $1,000; terms.
Home with income: 14th & R. I. ave. 7 rooms; rent, $55; very nicely furnished; only $600; leaving city.
9th and N. Y. ave. 9 rooms, two baths; rent, $55; all apts.; full price only $300; a money maker.
Mass. ave. 6 rooms, bath, garage. Rent, $55. Full price only $250.
Exclusive boarding house, Mass. ave. near Dupont circle; 21 rooms, 6 baths, garage; rent, $275; beautifully furnished throughout; newly equipped kitchen. Showing $350 to $500 monthly profit. $3,000 handles.
S. WINFIELD, 908 10th N.W.
Washington's largest rooming house broker. 100% licensed and bonded.

CAFE AND BEER—Good location; 30 G st. ne.; 1 block from Union Station.

CHATTEL NOTES PURCHASED. Bob Hollander, 1008 H st. nw. MEt. 4813.

GROCERY store, meats and beer, fully equipped. Selling account of other business; reasonable. Phone NOrth 9893.

LIST WITH US—We handle better class rooming and boarding houses. Keach & McCown, Room 100. REp. 2919.

PARKING LOT—150-car capacity; has 2 gas pumps; 5-year lease; price, $1,850.
DISTRICT SALES.
Suite 200, 1427 Eye St. N.W. NA. 1002.

RESTAURANT, with whisky. Downtown; low rent; good drink spot; $1,500 down; real bargain. Capital Adjusting & Finance Co., 1008 H st.

ROOMING HOUSE, 21th, about Dupont Circle—12 rooms. Rent, $80. Income, over $200. Only $1,200.
R. M. De Shazo, 1123 14th. N.W. NA. 5521.

ROOMING-APT. HOUSE—33 rms., 12 b.; Gov't. location; good monthly profit; rent, $275; lease; $1,500 down. See this bargain. 1008 H st. nw.

ROOMING HOUSE—Fine location; 17 rms., 5 baths; low rent; $600 down. 1008 H st. nw., MEt. 4813.

604 F—Store for rent, near Hecht's, new Court Bldg. and all Govt. bldgs.; ideal for any kind of business. See Mr. Rogers, 606 F st. MEt. 8362.

Rooming House—10 Rooms
1709 LANIER PLACE N.W.
PRICE $650—TERMS.
2½ baths; rent, $75; nice furniture. Owner must sell. Open for inspection.
EDWIN L. ELLIS
1010 Vermont Ave., Rm. 217. NA. 3384.

Dogs, Cats, Pets 79

DACHSHUND puppies, pedigreed; champion stock; reas. price. 3805 R nw. CL. 4819.

ENGLISH Bull puppies; registered; excellent stock, $35 up. SHepherd 5361.

KITTENS—Will be given to good home. JAckson 1803-W.

WIRE FOX TERRIERS—Complete grooming, $3; handplucked, bathed, nails clipped; called for and returned. Adlea Kennels, Mr. and Mrs. S. A. Woolner, Washington Grove, Md. Gaithersburg 77.

WIRE FOX TERRIERS—Male (3), 2 mos. old; finest pedigree; $50. Phone CLev. 5015 for showing.

WIRES—Welsh Airdales and Scotties. Plenty of pups; companionship plus protection. UNEXCELLED BOARDING. Peter Pan Kennels, Upper Marlboro, Md.

Horses—Livestock 81

RIDING HORSES boarded. Box stalls or pasture freedom. Gaithersburg 34-M.

5 LARGE young mares; 6 workhorses; 1 mule. 110 M st. se. AT. 2731.

Sales Miscellaneous 83

DEALERS' ADS under this heading contain a firm name or a business address or state the word "Dealer." Other ads are presumed to be from private individuals. Readers who find dealers masquerading in this column as private individuals are urged to report the matter to The Washington Post.

ACCORDIONS—Before purchasing a piano accordion, it's to your advantage to see Droop's first. 1300 G st. nw.

ANTIQUES—Furniture, china, glass, rugs from very prominent estates. Also hundreds of other articles in household line. Drastic sale reduction. Murray Galleries, 1724 20th st. nw. DUpont 1211.

ANTIQUES—Walnut Secretary; pine drop-leaf table, pine wash stand. Lincoln Documents. 5031 Wisconsin ave.

ARISTOCRAT AUTO SEAT COVERS for 5 passenger cars with cool weave seat and backs; $7.50 installed. Turner, rear 1417 P st. nw. DEc. 2798.

ASBESTOS roof coating, 5 gal $1.19. 1119 9th st nw. NA. 2400.

BED—Single, complete. 2 dressers. New, modern. Sacrifice. 1348 Perry pl. nw.

BOOKCASE, desk, secretary, living and bedroom suites, chairs, sideboard, tables, rugs, etc. No dealers. AD. 5171.

FILES—4-drawer, used wood files, $6.50; letter or legal size. H. BAUM & SON, 616 E st. nw.

Post Classified Ads—National 4200.

Sales Miscellaneous 83

FRIGIDAIRE—2-door, light cream porcelain, 8 cu. ft., 4 trays, mechanically perfect; real sacrifice. Owner, 4 Carvel Circle, West Moreland Hills. WIs. 6750.

FURNITURE—Contents 4-rm. apt.; beds, dressers, Davenport suit, wardrobes, chest drawers, etc. 1310 14th st. nw., Apt. 3.

GAS RANGES—4-burner, with ovens, $5, delivered. PEOPLES SALVAGE CO., 2122 14th st. nw. DUpont 0762.

OFFICE DESKS—Slightly used, from $7.50 up. H BAUM & SON. 616 E st. nw.

OIL BURNER, used. Gun type, fully equipped, good cond. 1166 Morse st. ne.

PIANO—Kimball-made baby grand used but reconditioned; special only $189 on easy terms. NAt. 3223. Arthur Jordan Piano Co., corner 13th and G sts.

PIANOS—Tuesday is the last day of Kitt's big piano sale, so if you're interested in making a worthwhile saving on a fine new or used instrument don't forget to come in. On sale are over 45 spinets, consoles, baby grands and apartment uprights at reductions of from $30 to $350. Very easy terms. NAt. 4730. Kitt's, 1330 G st. Open evenings.

SEWING MACHINES—Drophead treadle, $10 cash; guaranteed repair service. Singer Sewing Machine Co., 637 H st. ne.

SEWING MACHINES, $5 up. Console electric, $20. Singer Con., practically new, $42.50. TERMS, with small down payment. 927 F st. nw. REpublic 1900.

TO CLOSE ESTATE, perfect diamond solitaire; abt. 2 kt.; gentleman's; platinum mount; cost $1,400; sell $500. DU. 0624.

TYPEWRITERS - ADDING MACHINES - Sales, service. Est. 25 years. Rentals $3 month. 3 months for $7.50. American Type. Co., 1431 East Capitol st. LI. 0082. OPEN EVENINGS.

TYPEWRITERS—All makes, rebuilt or new. Rented, sold, repaired. "United," 813 14th st. nw. REpublic 1177.

USED CAMERAS, projectors, binoculars, microscopes, bought and sold. Capital Camera Exchange, 1003 Penn. ave. nw.

VACUUM Cleaner, Westinghouse; complete attachments; never unpacked; sac. $50. Box 291, Warrenton, Va., phone 221-J.

REFRIGERATORS
Frigidaires, General Electrics, Westinghouses, Leonards, Kelvinators, Coldspots, other standard makes; rebuilt and guaranteed; as low as $24.50; brand new refrigerators at greatly reduced prices; liberal trade-in allowance for your present refrigerator; easy terms. Electrical Refrigeration Service Co., Washington's Oldest Dealer, 1318 14th St. N.W. DE. 3610. Open Monday, Decoration Day, until 9 p. m. Open daily to 9 p. m., Sunday to 5 p. m.

RUGS.
REVERSIBLE CHENILLE; made to order; turn in old rugs, carpets and woolen clothing; samples shown in your home. SOUTHERN RUG CO., NO. 3448.

NOTICE TO CONTRACTORS AND BUILDERS.
Can furnish framing, steel, brick, roofing, sash, doors. All kinds of mill work, flooring, plastering sand, mortar, cinder block and tile; everything that goes into the house. Cost as low as the lowest.
ARLINGTON
COAL AND LUMBER CO.
U. S. No. 1, midway between Washington and Alexandria.
PHONE JACKSON 1880.

Coal, Fuel Oil, Wood 83A

ALASKA HUPNAGEL COAL CO.
$7.00 Up. We Deliver ¼-Ton Orders Up. NAtional 5885.

Miscellaneous Wanted 84

BOOKS—Highest prices paid for good books and old Natl. Geographics. Bargain Book Shop, 808 9th nw. DIst. 5007.

BOOKS—Highest cash for good books; bring them or phone G. David Pearlman's Book Shop, 1407 G st. nw. ME. 5415.

HIGH prices for junk all kinds. Federal Junk Co., 1125 1st st. nw. DI. 9594.

GOLD OR PLATINUM JEWELRY AND SILVERWARE AND GOLD TEETH. ANY CONDITION. WE PAY CASH. A. KAHN, INC. 45 YEARS AT 935 F ST. NW.

WANTED to buy—Job press and printers' equipment for small operations. Minor C. Miller, Bridgewater, Va.

WE BUY and repair all types sew. mach. Vacuum cleaners repaired. REp. 1900.

I BUY FURNITURE, DI. 7733
1 PIECE OR 1,000. DAY AND NIGHT.

SPOT CASH PAID IMMEDIATELY.
OLD GOLD AND SILVER
WATCHES, DIAMONDS AND ANY OLD Discarded Jewelry or Gold Teeth.
SELINGER'S, 818 F ST. N.W.

Farm and Garden 85B

FERTILE TOP SOIL, well-rotted cow manure; grass sod. AT. 1503; eve., AT. 8207.

MOUNTAIN LAUREL.
Heavy clump, full bloom, 95c.
JACKSON 2063.

BOXWOOD.
Nothing Better for Formal Effects.
JACKSON 2063.

BLUE GRASS SOD.
Sod in any quantity of the best quality. Free Estimates.
JACKSON 2063.

FREE ESTIMATES.
Lily pools, rock gardens, flagstone walks and terraces. JAckson 2063.

PERENNIALS AND ANNUALS.
Sixty of the best varieties, blooming and ready to bloom, 15c up. JAckson 2063.

FLAGSTONE.
BEST QUALITY, $10 100 SQ. FT.
JACKSON 2063.

RHODODENDRONS.
Bushy dark green, purplish red and pink, $1.50 up. JAckson 2063.

RICH MANURED TOP SOIL WITH LIME.
OPEN SUNDAY.
Nothing else needed. One ton delivered, $3.00; 3 tons, $7.50. JAckson 2063.

WHAT A BARGAIN!
Your neighbor says so, and so will you when you have tried a ton of that rich, black, screened manure; $6 a ton, delivered. JAckson 2063. Open Sunday.

DIRECTIONS: One-fourth mile south of 14th St. Bridge on No. 1 Highway.
EVERGREEN SUPPLY CO.,
OPEN SUNDAYS,
DECORATION DAY.
JACKSON 2063.

Boats—Sale or Hire 86

Boat ads and boat news will be found on Page 6 of Sport Section.

Business Directory

For information regarding advertising rates or service not listed in this column, call Miss Allen—NAtional 4200.

CAMERA REPAIRING.
Camera Repairing
FULLER & d'ALBERT, INC.
815 10th St. N.W. Phone NA. 4712.

CARPENTER REPAIR WORK.
CUT-RATE CONTRACTOR—We do general building; work guaranteed. DI. 6479.
CARPENTRY—All branches. Reasonable rates. Call L. Nelson. REp. 1400.

FALSE TEETH REPAIRED
"WHILE YOU WAIT." Emergency Laboratory. Room 601, Westory Building, 14th and F sts. nw. ME. 1833.

Post Classified Ads—National 4200.

Business Directory

HOME IMPROVEMENT.
MURPHY & AMES, INC.—Screens, Lumber, Millwork, Roofing, Insulite. Phones WA. 3096—Falls Church 181.

INSULATE YOUR HOME
For Economy and Comfort.
WINTER and SUMMER
Free Estimates.
Hudson Supply and Equip. Co.
DI. 1070.

PAINTING AND PAPERING.
PAINT WORK by day or job. Phone Mr. Chatman. DE. 0232-J.
PAINTING, Papering, Roofing, Guaranteed. Reasonable. Estimates free. M. L. SMITH, 1724 Webster St. N.W. AD. 7108-7200.

VACUUM CLEANERS.
COMPLETE service, $3.45. Includes oiling, greasing, new cord, new bag, new brushes. Call for and deliver. Clean-Rite, 3015 14th st. nw. CO. 6100.

Auto Service 90

ANY SIZE AUTO DOOR GLASS, $2; safety glass at small additional cost. Glasser's, 2nd and Fla. ave. ne. DIst. 3670.

Trucks for Sale 97A

FORD—'37 De Luxe Sedan delivery. Spot light, nickel hub caps. Only used a short while. A real buy for only $479. Any terms you say. Black finish; no lettering on it. Logan Motor, 18th and M nw. Suitable for laundry, dry cleaner, etc. Only used 8 months.

FORD $295
1935 Stake Body Truck. Equipped with 10-ply tires and in excellent mechanical condition. Here is a good truck, ready to go to work. See it today, sure.
NORTHEAST MOTOR CO.,
(Ford Dealers.)
920 Bladensburg Rd. N.E.
(Opp. Sears.) AT. 0200.

Sale—Automobiles 98

BUICK—1937 5-Passenger Touring Sedan. Model 81. Black paint, radio. You simply cannot find a car in better condition. $926 C. C. C. Guaranty. Open evenings and Sunday. Closed Memorial Day.
CAPITOL CADILLAC CO.
1222 22d St. NW. NAtional 3300.

BUICK—1936 Coach. $250 down. Low mileage. Covington Motors (Buick), 6901 Wisconsin ave. nw. WI. 5010.

BUICKS
4-dr. Sedans, "40," "60," "80," series. Built-in trunks, radio, full de luxe equipment. These are company officials' cars; 3 driven less than 60 days. Very low mileage. New-car title and warranty. Discounts up to $275. Open Sunday until 9 p. m. Phone for demonstration.
WADE BUICK CO.,
Sil. Sp., Md. (Opp. B. & O. Sta.) SH. 3272.

CADILLAC—1936 7-Passenger Sedan. Model 75. Custom teakwood body, 6 wheels, fender wells, dark blue paint, spotless interior, radio, heater. Here is a fine, clean, roomy car. Certainly priced low, $1,175. C. C. C. Guaranty. Open evenings and Sundays. Closed Memorial Day.
CAPITOL CADILLAC CO.
1222 22d St. NW. NAtional 3300.

CADILLAC—1937 5-Passenger Touring Sedan. Model 60. Large trunk, perfect black paint, spotless interior, custom seat covers, radio, heater. This car has had excellent care. Continuously serviced by us. $1,245. C. C. C. Guaranty. Open evenings and Sundays. Closed Memorial Day.
CAPITOL CADILLAC CO.
1222 22d St. NW. NAtional 3300.

CHEVROLET $350
1935 Master De Luxe Town Sedan. Radio, heater; perfect condition. Call Owner, ADams 3821 bet. 6 and 8 p. m.

CHRYSLER—1936 Imperial 6-Pass. Airflow Sedan. Reduced to $695. Liberal terms. Fully guaranteed.
SUPERIOR MOTORS, INC.
14th and P Sts., N.W. DUpont 1300.

DODGE—1936 Trunk Sedan. Equipped with Arvin heater. Very clean throughout. Good rubber. A-1 mechanically. Bargain at $497. New-car guarantee.
AL'S MOTORS, INC.,
Plymouth Dealer. 1164 18th St. N.W.
"The Best Used Cars in Town."

FORD—'36 Cabriolet Convertible. Original tan finish, leather upholstery; a clean car for only $449. Logan Motor, 18th and M nw.

FORD—'34 De Luxe Coupe. Rumble seat; only used a few thousand miles by a Government official; only Sundays and holidays. At $199 it's a steal. Only $9 down; balance $12 month; no endorsers. Logan Motor, 21st and Va. ave. nw. MEt. 2818.

FORD—'36 Tudor De Luxe. Geo. Wash. blue; new tires; money-back guarantee; used by one owner, an Army colonel; truly a swell buy at $379; $79 down; balance $21 month. No endorsers. Logan Motor, 21st and Va. ave. nw. MEt. 2818.

FORD—1937 Tudor Trunk Sedan. Radio, heater. Bargain at $479. Handley Motor Co., 3730 Georgia ave. nw.

FORD—'30 Coupe. $49. Terms. Logan Motor, 18th and M nw.

FORD—'36 Tudor. Gunmetal; radio, new tires; only used 13,000 miles by an Army colonel (name on request). Money-back guarantee. Only $394; $94 down; balance $21 month. Logan Motor, 18th and M nw.

FORD—'35 Tudor De Luxe. Radio and heater; original black finish like new; thoroughly reconditioned. A money-back guarantee. Only $293; $3 down; $20 month. Logan Motor, 18th and M nw.

FORD—'37 Tudor, Black. Only used 9,000 miles by a doctor (name on request); clean as a new car. Think of buying a car less than a year old for nearly $400 less than a new one. Our price today, $499. Logan Motor, 21st and Va. ave. MEt. 2818.

FORD—'37 De Luxe Coupe. Black. Only used 8,000 miles by Army colonel (name on request); radio, heater, all extra equipment; 85-h. p.; only $519. Logan Motor, 18th and M nw.

FORD $315
1935 De Luxe Roadster. A beautiful, sporty little car. In excellent condition throughout. Equipped with new tires.
NORTHEAST MOTOR CO.,
920 Bladensburg Rd. N.E. AT. 0200.

FORD—'35 De Luxe Coupe. Geo. Wash. blue; new tires; only used 15,000 miles by a prominent attorney; our price today, $389; $89 down; $21 month. No endorsers. Logan Motor, 3540 14th st. nw. DI. 5631.

FORD—'34 De Luxe Tudor. Original finish like new; whipcord upholstery; not a stain on it; $225 may sound high, but not for this car. Logan Motor, 18th and M nw. $25 down; $15 month. No co-signers.

FORD $395
1937 Fordor Sedan in beautiful black. Tires like new. See this bargain at once.
STEUART MOTORS,
6th & New York Ave. NW. NAt. 3000.

FORD '36 De Luxe Fordor. Geo. Wash. blue baked enamel; radio (Ford type), heater, new tires; driven very little by newspaper official; only used Sundays and holidays; only $399; $99 down; $5 week or $21 month. Logan Motor, 3540 14th st. DI. 5631.

FORD—1937 Tudor Sedan. The economical model "60" that gives you luxurious transportation at the lowest possible cost. This car shows the care that it has had, and a ride will quickly convince you of its merit. Special at only $419. See Mr. Henderson, with
PARKWAY
MOTOR CO.
3040 M St. N.W. WEst 0161.

Post Classified Ads—National 4200.

Sale—Automobiles 98

FORD—Ope; rum. seat. Model A; will sell for reasonable offer; excellent running condition. Acme Service Station, 813 Florida ave nw.

FORD—'34 De Luxe Cabriolet Convertible. New tan paint, new top, new tires, leather upholstery; clean inside; only $245; $11 down; balance $14 month. Logan Motor, 18th and M nw.

FORD—'32 De Luxe Tudor. A real buy for only $139; $9 down; $10 month. Logan Motor, 18th and M nw.

FORD—'33 De Luxe Tudor. Twin horns, tail lights, clean upholstery, factory motor; only $169; $9 down; $12 mo. Logan Motor, 3540 14th st. nw. DI. 5631.

DODGE—'30 Sedan. $49. Terms. Logan Motor, 18th and M nw.

FORD—'36 De Luxe Fordor Touring Sedan. Black baked enamel, new tires, perfect motor; this car driven by eminent doctor for about 12,000 miles. Only $469. Logan Motor, 18th and M nw.

HUDSON—1934 Coupe, $495; electric hand gear control; a bargain. Addison Chevrolet, 1437 Irving st. nw. AD. 5411.

LA SALLE 1938 Coupe. Radio, heater; priv. owner; only 4,000 miles; moleskin gray, flare-red wheels; $350 loss. Price, $1,275. $500 cash! Apply Warwick Apt. garage, or phone EM. 3751.

OLDSMOBILE $429
1935 6-cylinder 2-door Trunk Sedan. Driven less than 17,000 miles by one owner. Original black paint like new. Motor, tires and upholstery in perfect cond. Priced below the market at $429. Trade and terms. Open Sunday until 9 p. m. Phone for demonstration.
WADE BUICK CO.,
Sil. Sp., Md. (Opp. B. & O. Sta.) SH. 3272.

PACKARD—'30 Sedan. 5 passenger. Brand-new tires, built-in radio; upholstery never exposed; new battleship gray paint; thousands of miles of transportation for only $149; $9 down; $11 mo. Logan Motor, 18th and M. Any car a down payment.

PACKARD—1931 7-Passenger Sedan. Here is a large, roomy car in above-average condition. Will sell as is for $125. C. C. C. Guaranty. Open evenings and Sundays. Closed Memorial Day.
CAPITOL CADILLAC CO.
1222 22d St. NW. NAtional 3300.

PACKARD—'35 "120" 4-Door De Luxe Trunk. Two spot lights, bumper guards, black finish, nearly new tires; owned entire life by Navy lieutenant; $524; $134 down; $21 mo. Logan Motor, 3540 14th st. nw. DI. 5631.

PLYMOUTH—1935 4-door Touring Sedan, mechanically perfect. $389. STOHLMAN CHEVROLET, 3307 M st. nw.

PLYMOUTH $585
1937 Tudor De Luxe Touring Sedan. A perfect car if there ever was one. Beautiful original finish, famous Plymouth floating power, superhydraulic brakes and many other late features. See this car and drive a bargain. Only $585 with your present car in trade and easy terms on the balance. 250 gallons of gasoline go with this car. 119 other fine bargains to choose from.
COAST-IN, INC.,
407-23 Florida Ave. N.E. AT. 7200.

PLYMOUTH — 1935 5-Passenger 4-Door Touring Sedan. De luxe gray paint, spotless upholstery, good tires, splendid motor. You will appreciate value offered in this car. $475. C. C. C. Guaranty. Open evenings and Sundays. Closed Memorial Day.
CAPITOL CADILLAC CO.
1222 22d St. NW. NAtional 3300.

PLYMOUTH—'33 Master Coupe. Black, red stripe; radio, heater, new tires; motor completely overhauled; used by prominent office official; only $199; $11 down; $10 month. Logan Motor, 3540 14th st. nw. DI. 5631.

PONTIAC—'32 De Luxe "6" Coupe. Rumble seat; new clutch, new rings; good looking; only $119; $19 down; balance $10 month. Logan Motor, 3540 14th st. DI. 5631.

PONTIAC—'33 De Luxe 4-Door. Used by one owner, a real estate operator; original blue finish; clean mohair upholstery; only $198; $8 down; balance $13 month. Logan Motor, 3540 14th st. nw. DI. 5631.

PONTIAC $369
1935 6-Cylinder Sedan. A-1 condition throughout, low mileage, one owner. Priced below the market for 2 days only. Liberal trade and terms. Open Sunday 'til 9 p. m.
WADE BUICK CO.,
Sil. Sp., Md. (Opp. B. & O. Sta.) SH. 3272.

ROCKNE—'33 De Luxe Coupe. Black finish, cream wheels; like new; motor perfect; upholstery clean. A real buy for only $149; $9 down; balance $12 mo. No endorsers. Logan Motor, 18th and M nw.

STUDEBAKER—Dict. 6 Cruis. Sed., 1937. Orig. black fin. Broadcloth uphol. Fully equip., low mil. Name on request. Save big depreciation. Econ., smart. Looks brand new. Only $697. Butler bonded, 5-day free driv. trial. Lee D. Butler, Inc., Stude. Dist., 1121 21st st. nw. DI. 1218.

WILLYS $459
1937 De Luxe Sedan; A-1 condition; very economical car; a genuine bargain. Only $459. Terms.
Standard Motor Sales,
1605 14th St. N.W. NO. 2298.

$400 CREDIT new Willys. Best cash or trade. Box 37, Washington Post.

DEPENDABLE USED CARS—Reconditioned cars at bargain prices. Barry-Pate, 1130 Connecticut ave.

CASH FOR YOUR CAR.
L. P. STEUART, INC.
1325 14th St. N.W.

HYATTSVILLE AUTO CO.
Your Suburban Buick Dealer.
Hyatts., Md. (on Balto. Blvd.) GR. 1810.

BETTER USED CAR BARGAINS.
NORRIS, INC.
3018 14th St. N.W. NOrth 3949.

FOR BETTER USED CARS.
MANN MOTORS.
8129 Ga. Ave., Silver Spring, Md. SH. 3851.

Everything Points to
ARCADE-PONTIAC CO.
1419 Irving St. N.W. ADams 0575.

PRICED To SELL
ON A NO TRADE BASIS
Open Sunday and Monday
10 A.M. TO 7 P.M.

'37 Chev. De Luxe Town Sedan, Car No. 94	$569
'36 Chev. De Luxe Coupe, Car No. 31	$429
'35 Chev. De Luxe Coach, Car No. 98	$329
'35 Chev. De Luxe Sedan, Car No. 97	$359
'36 Ford Coach, Car No. 1086	$359
'35 Plymouth Sedan (radio-heater), No. 1081	$329
'35 Chevrolet Coach, Car No. 39	$289
'35 Ford D. L. Spt. Sedan, Car No. 122	$299
'35 Ford De Luxe 2 door, Car No. 93-A	$279
'33 Plymouth Coach, P. B., Car No. 1060-A	$149
'29 Plymouth Sedan, P. A., Car No. 791-C	$119

TERMS 1/3 CASH DOWN BALANCE 12, 15, OR 18 MONTHS

'34 Ford De Luxe Coach, Car No. 1067	$199
'33 Ford Coupe, Car No. 1161	$169
'29 Plymouth Coach, P. A., Car No. 1074-A	$99

—TRUCKS—

'33 Chev. 1½-Ton Panel, Car No. R-119	$99
'31 Dodge 1½-Ton Stake, Car No. 820-D	$79
'33 Chev. 131-inch Cab and Ch., Car No. 14	$119
'36 Ford 131-inch Stake, Car No. 1112	$399
'33 Chev. High & Wide Express, Car No. 960	$225

MANY OTHERS
DONOHOE
CHEVROLET
1620 M ST. N.W.
District 8300

Bob Burns Says—

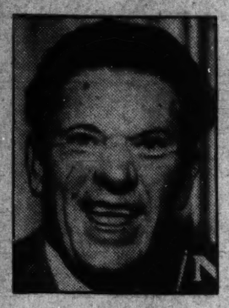

Business and military careers are a whole lot alike. No matter how smart you are in school you have'ta learn strategy by actual experience.

I know a doctor who sent his son to a medical school and when he graduated and came home, his father said, "Now, son, I'm gonna leave you in charge of my office while I take a two weeks' vacation."

When the father came home, the son greeted him proudly and says, "Father, while you were gone, I cured Mrs. Van Snoot's indigestion." The father said, "That's fine, son, but you've got a lot to learn—remember it was Mrs. Van Snoot's indigestion that sent you through college.

Copyright, 1938, Esquire Features, Inc.

DONALD DUCK— Four of a Kind. By Walt Disney

DON WINSLOW OF THE NAVY— Questionnaire By Frank Martinek

WE'VE GOT LAWSON OUTSIDE, BOSS
ONE MOMENT-- I WANT MY FACE TO BE WELL COVERED
YOU'RE THE SPY RING'S CHIEF AGENT? THE ONE CALLED THE TIGER?
YES -- DON'T LET MY DISGUISE BOTHER YOU --- I MET WITH AN ACCIDENT
REMOVE YOUR COAT AND TAKE THAT CHAIR, LAWSON --- YOU'RE IN FOR A LONG SESSION--
AND NOW "CHIEF PETTY OFFICER LAWSON"- TELL ME WHO YOU REALLY ARE
5-30

NED BRANT—A Story of College Athletics By Bob Zuppke

Famous Football Coach.

5-30
HE'S OUT!
SORRY I CAN'T ASK YOU IN, PAL!
NICE THROW, BUD - KEPT TAMARACK FROM SCORING
STILL O TO O - WE'VE GOT TO COUNT THIS TIME - FIRST OF NINTH, YOU KNOW
TOUCH LUCK, BOY!
EASY OUT! YOU CAN CATCH THAT ONE IN YOUR POCKET!
BREAK FOR CARTER! WITH A RUNNER ON SECOND, MOST ANY KIND OF A HIT WILL SCORE HIM—
HE DROPPED THE BALL! TAKE TWO!

AHOY KIDS! FREE!

A set of 8 giant stamps in color showing Oscar the Octopus and Wahoo's gang. Mail stamped, self-addressed envelope to Chief Wahoo in care of The Post, Wash., D. C.

MAIL THIS COUPON TO THE POST!

NAME .....

ADDRESS .....

TERRY AND THE PIRATES Personal Audit and Plaudit By Milton Caniff

AFTER HUNTER YURK TELLS BURMA THAT TERRY AND CONNIE HAVE GONE TO CALL BACK A BRITISH GUNBOAT, HE SENDS CLOTHES FROM THE STOCK BOUGHT UP WHEN THE CITY WAS EVACUATED... THEN BURMA IS INVITED TO JOIN HER HOST AT DINNER....
VERY STRANGE!...YURK DISTINCTLY SAID TERRY AND CONNIE HAD TAKEN HIS ONLY MOTOR BOAT—YET THERE IS A LAUNCH TIED UP AT THE DOCK!
THIS YURK IS AN ODD SORT— BUT HE'S BEEN DARN NICE TO US... STILL, BURMA HAD BETTER KEEP AN EYE OPEN — NEVER KNEW A MAN YET WHO COULD BE TRUSTED COMPLETELY!...
AHH—MY LUCK IS RUNNING SMOOTHLY!—I SENT A MESSENGER TO THE LITTLE GIRL'S FATHER IN HONG KONG TODAY SAYING I HAD BEEN CONTACTED BY A BANDIT WHO HELD HIS DAUGHTER PRISONER! —I TOLD HIM IF HE WOULD SEE THAT MY SHIPS RECEIVED AN ARMED BRITISH ESCORT THROUGH..
...THE WAR ZONE I COULD STAY ON IN BUSINESS HERE UNTIL THE CHILD COULD BE RECOVERED FROM HER CAPTORS!... HO! THIS WAR IS PROVING PROFITABLE FOR HUNTER YURK!

BIg CHIEF WAHOO By Saunders and Woggon

WINNIE WINKLE Bad Business By Branner

KITTY CORNPONE'S ENTRY, AMMONIA IS THE LAUGH OF THE CENTURY IN DIXIE DOWNS, BUT ONE MAN IS PLAYING A STRONG HUNCH IN THE SALISBURY STAKES!
PSST! HERE'S A TIP AS HOT AS THAT COFFEE, BOYS! KITTY CORNPONE'S INJUN PONY, AMMONIA! I'M PUTTIN' EVERY CENT I GOT RIGHT ON HER NOSE!
IF THAT YOKEL AIN'T DOPEY, OUR HORSE, MIDNIGHT, MIGHT STILL HAVE A NAG TO BEAT! LET'S ANKLE DOWN TO THE TRACK AN' WATCH THAT INDIAN GIVE HER A WORK-OUT. BRING THE GLASSES, NIFTY!
WHAT KNUCKLES SAW THROUGH HIS FIELD GLASSES....
AROUND IN A MINUTE AND 58 SECONDS! THAT INDIAN'S PONY IS TERRIFIC! COME ON, NIFTY, WE GOT WORK TO DO!

MICKEY FINN By Lank Leonard

CAN'T WE EVER HAVE OUR LITTLE HOME TO OURSELVES? FIRST IT WAS ALL CLUTTERED UP WITH WOMEN HAVING DRESSES MADE — AND NOW WE'VE GOT A NEIGHBOR'S BRAT AROUND THE HOUSE!
I'VE BEEN DOING ALL THIS ONLY TO HELP YOU, DEAR! BESIDES, I GET $15.00 A WEEK FOR MINDING LIL' BITSY AND THAT'S NEARLY ALL PROFIT!
CRASH
OH, AUNT WINNIE, I BROKE A LAMP OH-OH-
H'MM! THAT LAMP COST $12.00 - THAT LEAVES YOU A PROFIT OF $3.00 FOR THIS WEEK — IF NOTHING ELSE HAPPENS!

DIXIE DUGAN Objections J. P. McEvoy and H. J. Stribel

IT'S A NIGHT OF SURPRISES. UNCLE PHIL WAS IN THE MACHINE THAT CRASHED INTO MICKEY'S SQUAD CAR ON THE ROAD TO THE BLOOCHIPP ESTATE!
I'LL WORK OVER HIM, TOM—YOU LOOK AFTER THE OTHERS!
OKAY, MICKEY!
WELL, BRAND MAH COW! YOU FELLAS SURE CAME AROUND QUICK!
WE'RE OKAY. —JUST A FEW CUTS AND BRUISES!
HOW'S THE MAN WHO WAS WITH US—HE'D JUST THUMBED US FOR A RIDE!
SO THAT'S HOW HE HAPPENED TO BE WITH YA— WELL, AH'M AFRAID HE'S HURT PRETTY BAD AND HE'S MAH PARDNER'S UNC—
TOM!

JOE PALOOKA Discovered By Ham Fisher

WE AIMS T'GO TO A HONEST T'GOODNESS RANCH — NOT ONE O'THEM DUDE PLACES.
WE AIMS T'BE AMONGST REAL WESTERNERS.
(CHUCKLE) WHERE IS THIS RANCH?
OH, WE DON'T KNOW YET.
WE'RE JES A'GOIN' T'TRAVEL AROUND UNTIL WE FIND A PLACE OUT'N TH' DESERT — WHAR NO CITY FOLK LIVE
HUH???
TWO GOOD-LOOKIN' GALS LIKE YOU IN SOME WILD PLACE — ALONE???
NO SIREE!!

JANE ARDEN He's Really Modest By Monte Barrett and Russell Ross

HELLO MR. PALOOKA.
I—THO'T YOU WAS A ARAB IN THEM CLOSE---UH WHAT'S THAT---MY NAME'S SMITH.
OH NO IT ISN'T! I'VE SEEN YOUR FACE IN EVERY NEWSPAPER, NEWSREEL, I'VE EVEN SEEN YOU FIGHT SEVERAL TIMES. I PRETENDED I DIDN'T KNOW YOU.
PLEASE DON'T TELL ANYBUDDY IT DARESN'T BE KNOWED.
I PROMISE YOU MY BRAVE FRIEND. BUT REALLY--THIS IS THE MOST UNBELIEVABLE PIECE OF FICTION OF ALL TIME.
WHAT IS?
FINDING YOU IN A MYSTERIOUS CITY IN THE DESERT AS A CAPTIVE LEGIONNAIRE. THIS CITY HAS NEVER BEEN SEEN BY A WHITE PERSON EXCEPT US.
IF YOUSE GOT A LITTLE TIME I'LL ESPLAIN HOW IT HAPPENT.

Registered U. S. Patent Office.

BENNY Playing Safe By J. Carver Pusey

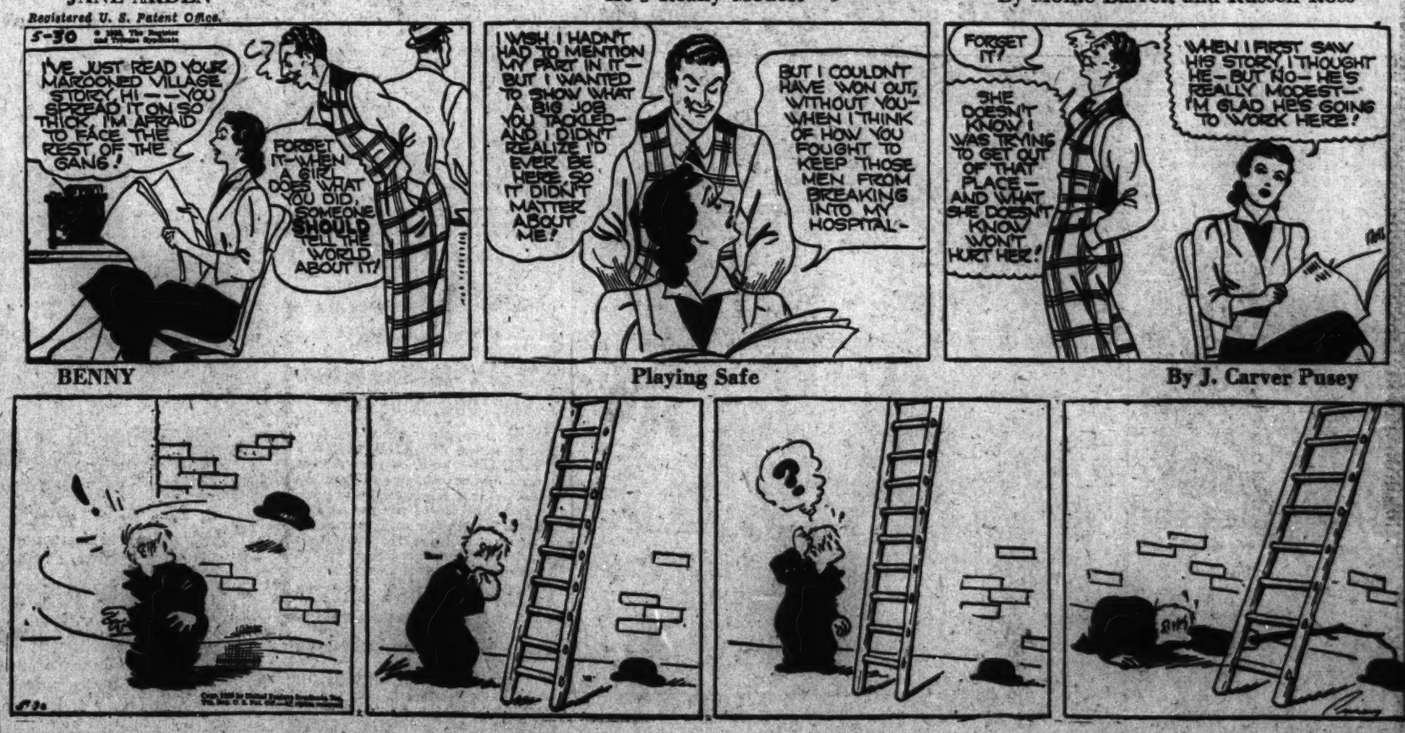
I'VE JUST READ YOUR MAROONED VILLAGE STORY, HI—YOU SPREAD IT ON SO THICK, I'M AFRAID TO FACE THE REST OF THE GANG!
FORGET IT—WHEN A GIRL DOES WHAT YOU DID, SOMEONE SHOULD TELL THE WORLD ABOUT IT!
I WISH I HADN'T HAD TO MENTION MY PART IN IT— BUT I WANTED TO SHOW WHAT A BIG JOB YOU TACKLED— AND I DIDN'T REALIZE I'D EVER BE SO HERE. SO IT DIDN'T MATTER ABOUT ME!
BUT I COULDN'T HAVE WON OUT, WITHOUT YOU— WHEN I THINK OF HOW YOU FOUGHT TO KEEP THOSE MEN FROM BREAKING INTO MY HOSPITAL—
FORGET IT!
SHE DOESN'T KNOW I WAS TRYING TO GET OUT OF THAT PLACE— AND WHAT SHE DOESN'T KNOW WON'T HURT HER!
WHEN I FIRST SAW HIS STORY, I THOUGHT HE—BUT NO—HE'S REALLY MODEST— I'M GLAD HE'S GOING TO WORK HERE!

3 Who Served Under Dewey Place Wreath

Association Delegates Also Honor Wilson in Cathedral Rites.

In the quiet of Bethlehem Chapel in the Washington Cathedral three men in their sixties yesterday stood before the tomb of the naval commander who led them into action 40 years ago this month.

Capt. Max M. Goldman, of Philadelphia, who saw the dawn break over Manila Bay from the small cruiser, U. S. S. Concord, stepped forward and placed a wreath above the resting place of Admiral George E. Dewey. Capt. Goldman is commander of Capt. Joseph B. Coghlan Chapter, No. 4, Dewey Congressional Medal Men's Association.

A detail of sailors from the Navy Yard presented arms and Canon E. S. Dunlap read from the Book of Ecclesiastes, "Let us now praise famous men . . ."

Crossing the chapel, the party drew up before the sarcophagus of Woodrow Wilson. R. A. T. Morningstar, former master electrician at the Navy Yard and an honorary member of the Dewey association, laid a floral tribute near the remains of the war-time President. A bugler sounded "taps."

The 1,748 officers and men who destroyed the Spanish fleet at Manila Bay were all enrolled in the Dewey association, Capt. Goldman explained. About 350 are now alive, he said, and each year, on or near Memorial Day, are represented by a delegation in Bethlehem Chapel. Since virtually all the society's membership enlisted in the Navy during the World War, the annual exercises honor President Wilson as well as Admiral Dewey.

Other members of the association present yesterday were Augustus Gumpert, of Washington, who saw service at Manila Bay on the U. S. S. Boston, and Edward Snelgrove, from New Jersey, stationed on the U. S. S. Baltimore.

(Picture on Picture Page.)

Maine Treasurer Vanishes at Sea

Bangor, Me., May 29 (U.P.).—Coast Guardsmen tonight were searching Bucks Cove waters, off South Brooksville, for the body of Bird F. Cole, of Bangor, Penobscot County treasurer.

A week-end guest aboard former County Attorney James Maxwell's 24-foot cruiser, Cole disappeared sometime Saturday night or early today. It was believed he either fell or slipped from the yacht's deck.

Cole, county treasurer for 20 years, leaves his wife and a daughter.

French Air Chief, Staff Visit Britain

London, May 29 (U.P.).—Gen. Joseph Vuillemin, chief of France's "army of the air," and five of his staff officers arrived in England by plane today to arrange for coordination of the British and French air fleets under the Anglo-French unwritten military pact.

Vuillemin, a veteran flier and leader of the "Black Squadron" mass flight over Africa, will spend a week inspecting key aviation factories and air bases throughout the country.

3 Burned to Death As Truck Crashes

Canton, Me., May 29 (U.P.).—Three persons were burned to death early today when a beer truck burst into flames after swerving from Rumford highway. Victims were Donald Hewey, 26, Bangor, driver; Thomas Garceau, 27, Farmington, helper, and a woman identified as a Mrs. Grant, of Auburn. The truck failed to negotiate a sharp curve and hurtled into a ditch.

French Investigating Nazi Flights Over Fort

Metz, France, May 29 (A.P.).—French military authorities opened an official investigation today into flights by German planes over the Maginot Line fortifications near the French town of Sarreguemines, on the Franco-German border.

Frontier guards reported German planes flew over the forbidden area three times within five days. Each time a warning was sent to Metz Airport but by the time French border patrol planes reached the fortified zone the Germans had returned to their own side.

Chevy Chase Girl to Get Degree From Syracuse

Syracuse, N. Y., May 29.—Miss Betty Potter, of 6101 Connecticut avenue, Chevy Chase, Md., is one of 1,032 Syracuse University seniors who are candidates for degrees at the sixty-seventh annual commencement exercises June 6, at which Gov. Herbert H. Lehman will be the principal speaker. Miss Potter, who will receive her degree from the college of liberal arts, majored in history.

British Actor Dies.

New York, May 30 (A.P.).—Wilfrid Seagram, 54, who toured the United States with George Arliss in the stage play, "Disraeli," died yesterday following an abdominal operation. Seagram, an Englishman, was a World War veteran, and held commissions in both the Royal Field Artillery and the Royal Air Force.

WINSLOW for PAINTS
Moorwhite Primer first, then Moore's Outside Paint mean a perfect job.
922 N. Y. Ave. NA. 8610

ROOF PAINTING
NA. 4370
GICHNER

Tells Court About Nudist Film

Dana Page, actress who played in the nudist film, "Unashamed," appeared in Los Angeles court to testify for the defense in the trial of Harold Wenzler, film distributor, charged with displaying obscene still pictures from the nudist movie in a theater lobby.

Associated Press WIREPHOTO.

500,000 Hear Pope Ask God To Give Peace

Pius' Broadcast Closes 34th Eucharistic Congress in Budapest.

By the Associated Press.

Castel Gandolfo, Italy, May 29.—Pope Pius XI prayed today for divine mercy to "dispel lowering clouds which seem to portend new tempests" in a broadcast of apostolic blessing to the closing session of the Thirty-fourth Eucharistic Congress in Budapest.

The Pontiff, who will be 81 on Tuesday, spoke in Latin for 10 minutes.

His voice was strong until just before the blessing when he faltered over a reference to "Those who have pitiably wandered away from Christ Our Lord."

The Pope said he prayed his "dear sons of Hungary" should enjoy "not only that tranquillity without which there is no true peace but also that dignity of peace which is due the Hungarian people."

Hopes for Better Times.

He continued:

"We beseech the Redeemer by His divine power to foster, increase and confirm consolations which are not lacking and the hope of better times which even now we anticipate.

"May He in His divine mercy still anxieties which perturbs the hearts of men and, with rays of supernal light, dispel lowering clouds which seem to portend new tempests."

500,000 Hear.

Budapest, May 29 (A.P.).—An estimated 500,000 worshipers in Heroes Square listened today to Pope Pius' broadcast peace message and the apostolic blessing on the final day of the Thirty-fourth Eucharistic Congress.

Thousands knelt.

The address brought to a climax the events and colorful ceremonies of the congress which was opened last Wednesday by the Papal Legate, Eugenio Cardinal Pacelli.

De Valera Seeking Majority in Dail

Dublin, May 29 (A.P.).—American-born Prime Minister Eamon de Valera is seeking a clear-cut governing majority in the Dail Eireann, or House of Representatives, in a general election June 17.

Calling the agreement, signed April 25 between Great Britain and Ireland, an important milestone in the country's short independent history, he launched today a personal drive for a freer hand in attempts to nurse agriculture back to life and build up industry.

Former President William T. Cosgrave's Fine Gael Party and the Labor opposition have taken up the cry: "Down with Dev!"

Wider Security Act Is Urged to Cover All Relief

Maryland Ex-Administrator Proposes Move at Jewish Parley.

The division of needy into employables and unemployables "is not a statesmanlike approach" to the Nation's relief problem Harry Greenstein, president of National Conference of Jewish Social Welfare, declared yesterday at a convention session in the Willard.

Criticizing "any specialized form of categorical aid," Greenstein, former relief administrator for Maryland, advocated "one additional broad category to be included in the social security act, flexible enough to provide for all forms of direct relief which might be needed, with appropriations by the Federal Government on a matching basis."

The speaker characterized resumption of direct Federal relief appropriations as "a supplement to and not a substitute for a works program."

"Until it is possible for a mass work program to take care of the needy," he asserted, "then the least we can do is to take care of the many gaps which exist through a partnership of Federal and State efforts."

Speaking before a session of Jewish educators, Dr. Salo Baron, Hebrew historian, attacked Nazi doctrines of racial superiority. "Our knowledge of what constitutes a race is still in its prescientific stage," he said.

"A thoroughly socialized democracy," to be achieved "without force and violence and bloodshed," was held up as the goal of American Jewry in a speech last night by the Rev. Dr. Sidney E. Goldstein, of Jewish Institute of Religion in New York.

Many conference delegates yesterday attended a special meeting in the Willard called by the National Co-ordinating Committee for German Refugees, where assurance of the American Government's co-operation in refugee evacuation was given by Prof. Joseph P. Chamberlain, member of President Roosevelt's Advisory Committee on Political Refugees.

Aid to refugees emigrating from central Europe can be given by the 32 nations interested in the question "without any change in their current immigration policies," Dr. Chamberlain declared.

Pachyderms a Pest.

Paris, May 29 (U.P.).—Rampaging elephants and hippopotami, crazed by an unusual drought and heat wave, have attacked colonists and destroyed property on French plantations in the vicinity of Lake Chad (Chad territory in French equatorial Africa), according to official dispatches reaching the ministry of colonies.

Franco Clears Enemy From Valencia Road

Loyalists Order Refugees to Leave City's Bomb Shelters for Workers.

By the Associated Press.

Hendaye, France, May 29.—Heavy insurgent assaults on the inland extremity of the Teruel-to-the-sea line shattered Spanish government defenses today, giving the attackers firm foothold on the road to the coast and Valencia.

Civil authorities ordered forced evacuation of all refugees from Valencia's crowded port section today because of continued insurgent air raids.

It was explained refugees from the war zones had overtaxed bomb-proof shelters for factory workers. They were ordered to leave the area within eight days.

An insurgent column, marching five miles south from Teruel, took possession of the village of Aldehuela, then wheeled to the east against government forces clinging to mountainous positions near Puerto Escandon.

Co-operating with the column from Teruel, another force descended from rocky heights north of Puerto Escandon on the defenders' flank.

Renewed government attacks on the middle Catalonian front were reported thrown back.

A dispatch from Zaragoza said the government was concentrating fresh forces for assault on a bridgehead at the Segre River near Balaguer and on Tremp, Catalonian hydroelectric center. Balaguer is 70 miles west-northwest and Tremp 85 miles northwest of Barcelona.

Insurgents said the week-old offensive both at Tremp and Balaguer had been futile despite the efficiency of the attackers' artillery. The insurgents declared the artillerymen were French, commanded by French officers. A new type of projectile of 105-millimeter (4.13-inch) caliber, marked as of French manufacture, was reported used.

The insurgents also reported rifles used by the attacking infantrymen were of Czechoslovak manufacture.

Government losses, the insurgents in Zaragoza said, included two complete divisions, the seventy-second and sixtieth, with 5,000 dead and 25,000 wounded.

Insurgent Aragonese infantrymen, defending the bridgehead, used 3,000 bottles of gasoline to repulse the week of repeated tank attacks, dashing the bottles on the tanks and then putting torches to them. Forty-two tanks were reported disabled in that fashion.

Barcelona Bombed.

Four air raid alarms between 11 p. m. yesterday and noon today sent Barcelona residents scurrying for shelter, but the city was only bombed twice with little damage and no reported casualties.

Italy Hails Rebel Cause.

Rome, May 29 (A.P.).—Italy gave new testimony of her enthusiasm for the cause of insurgent Spain today in day-long celebration of "Italo-Spanish solidarity."

The principal event was a tremendous theater mass meeting attended by Foreign Minister Count Galeazzo Ciano and the insurgent Spanish Ambassadors to Rome and the Holy See.

Also present was a mission headed by insurgent Gen. Millan Astray, sent by Gen. Franco.

Mexican Rebels' El Salto Base Falls To Federal Forces

San Luis Potosi, Mexico, May 29 (U.P.).—Federal forces have occupied El Salto, one of the headquarters of followers of rebel Gen. Saturnino Cedillo, it was announced tonight.

Officials here said they considered the campaign to wipe out the last traces of the uprising virtually terminated, but admitted pacification of villages in remote areas may require several weeks.

A dozen army airplanes resumed their drive to destroy rebel air bases. Government pilots returning from flights reported white flags were being displayed by the populace in many sections.

Cedillo was believed to be in hiding in the northern hills, and his chances of escape were reported narrowed by reports of disabling of his only remaining airplane.

Be Soldiers Again, Petain Admonishes

Perigueux, France, May 29 (A.P.).—Marshal Henri Petain, the hero of Verdun, today appealed to war veterans to shake off their post-war lethargy and revive "the military virtues you practiced during the world conflict."

The dean of France's wartime army chieftains, his voice shaking with emotion, told a veterans' meeting that while Frenchmen had forgotten the last war in a "beatific torpor," Germany's armies have "surpassed in power everything conceived of in the military world up to the present.

Grin and Bear It

By Lichty

"Nice morning, Miss Smith—followed by rain late in the afternoon."

Don't get hot MIXING A "LONG, COOL ONE"

Order a supply of time- and-energy-saving POLAND SPRING MIXERS—you'll be forever free of lemon squeezing and haphazard drink mixing. Just add your liquor and ice to the proper Poland Mixer—stir and pour—and there you have the best and quickest "long, cool one" you've ever had.

POLAND SPRING MIXERS for TOM COLLINS WHISKEY SOUR PLANTER'S PUNCH

Distributed by:
HOWARD ZUPNIK & SONS
1307 Fourth Street N.E.
Washington, D. C. Tel. Lincoln 7355.

Tuesday Only!
8 One-Day Specials!
on THE HECHT CO. MAIN FLOOR

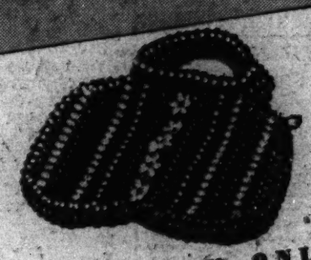

TUESDAY ONLY!
Our Own Imported
Wood Bead Bags
An amazingly low price for such beautiful summer favorites! All white bags, pastel multicolor or bold, bright Mexican multicolor beads, in a variety of wanted shapes.
$1.59
Main Floor—Leather Goods—The Hecht Co.

Tuesday Only!
Soft Rayon "Suedella"
Monogrammed Shirt
Rich suede-like finish on these handsome shirts in glorious colors—white, aqua, copen, beige and pink! Wear them for street, beach and sports! Sizes 34 to 40. Two attractive initials without charge.
88c
Main Floor—Neckwear Dept.—The Hecht Co.

TUESDAY ONLY!
$1 to $2 SLIPS
Silk crepes, tailored or lace trimmed, with shadow panels. Silk satin and Bemberg rayon and satin slips in tearose, white, navy, brown and black. Bias cut in sizes 32 to 44. Some rayon crepe slips. Not all sizes in every type, but all sizes in the group.
88c
Main Floor—Lingerie Dept.—The Hecht Co.

Tuesday Only!
For Personal Papers & Records
$2.50 Pronto File
A great seller at a much higher price! The cold rolled steel private file, finished in dark olive green. A complete file with expanding front, 2 locks and set of keys.
$1.99
Main Floor—Stationery Dept.—The Hecht Co.

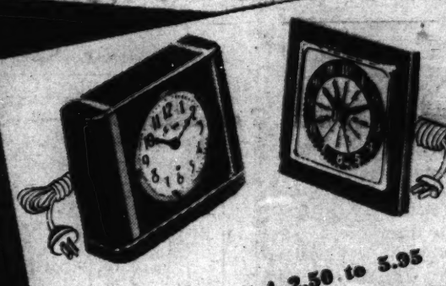

Tuesday Only! 2.50 to 5.95
Famous Make Clocks
Including Electric and 30-hour cycles
Mantel clocks, Kitchen clocks, Alarm clocks! Desk clocks Boudoir clocks! And all these famous makes included—Sessions, Peerless, New Haven and General Electric!
$1.99
Main Floor—Clock Department

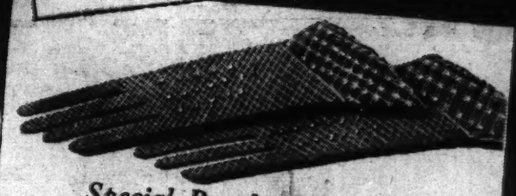

Special Purchase Imported
Filet Gloves
TUESDAY ONLY!
Beautifully handmade gloves with flattering flare cuffs. White, navy or black in small, medium and large sizes. Just 600 pairs at this special one-day price!
47c
Main Floor—Glove Dept.—The Hecht Co.

Tuesday Only!
Margy 4-Thread Crepe
79c Silk Hosiery
Our own famous crepe-weave 4-thread Margys in the new glowing shades to wear with summer whites! Sizes 8½ to 10½ . . . reduced tomorrow only!
57c
Main Floor—Hosiery Dept.—The Hecht Co.

Tuesday Only!
Regular 50c Loose Powder
Tre-Jur Compacts
Round, oblong and square shapes in jeweled, enameled and tapestry-top compacts.
29c
★ Tre-Jur Compacts, regularly 59c.....39c
★ Tre-Jur Compacts, regularly $1.....49c
★ Regular $1, 1.25 and $2 Compacts....69c
Main Floor—Toiletries Dept.—The Hecht Co.

★ Park your car with speed, safety, convenience and courtesy in our new, modern
PARKING BUILDING
Right at the rear of the store. 10c for the first hour and 5c for each half-hour or fraction thereafter.

THE HECHT CO.
F Street at Seventh
Four Floors AIR-CONDITIONED!